

## ASSIGNMENT

From: \_\_\_\_\_ Date: \_\_\_\_\_

Estimated Cost: \_\_\_\_\_

OD / TP / WS / TP RES / OD RES / EVA / INV / MV

To inspect Vehicle No: SLO 93742at Workshop m/s Premiumof 24, 1st floorInsured: ALG

Policy No. \_\_\_\_\_

Claim No. \_\_\_\_\_

Sum Insured: \_\_\_\_\_ Excess: TBA

(Client's Record)

Make of Veh: \_\_\_\_\_

(Policy Condition)

2pm

Remark: The veh had commenced its repair at the time of inspection.

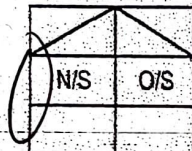
Bal. or Market Value: 82K

IDAC Accident Rpt: Consistent? : Yes or No

GIA / PR Seen: Consistent? : Yes or No

Est. Repairs: \_\_\_\_\_ days Res.: Yes or No

Lump Sum: \_\_\_\_\_ % 3 Val.: Yes or No

CA / REV / REP. / 24 HRS

Date: \_\_\_\_\_ Person Contacted: \_\_\_\_\_

Vehicle: IN / OUT

Date / Time Action / Instruction

REPAIR LIMIT - 41KVeh No: SLO93742 Yr Regn: 2016 / JunType: M. Car / M. Cycle / Bus / Van / Lorry / Taxi / Prime Mover /

Truck / Trailer or

Make: Audi A4 1.4 TFSI STRONK C.C. 1395Colour: GREY A/C: Insured / Std / NI / NASp. Reading: 143729 T/Radio: Insured / Std / NI / NA

Eng/No: \_\_\_\_\_

C/No: WAU22ZF41GA106230Gen. Cond: Good / Fair / Poor / BurntSteering: In order / Jammed / Leaked / Burnt orBrake: In order / Jammed / Leaked / Burnt orModi: Nil / S/Rim / STD A/Rim orTyre Size: F: 245/35ZR19R: 22

BS / DUN / EXNOVA / GY / FS / LZA / MIC / OHTSU / PIR / SUMI /

TOYO / YOKO or

Front

Rear

R/Bal. 6 mmR/Bal. 6 mmL/Bal. 6 mmL/Bal. 6 mmD.O.A. 18/08/22D.O.I. 22/08/22Survey held at PremiumDes. of Damages: Frt / Rear / O/S / N/S / UIC / Rooftop or

The UIC / Chassis frame / Body Structure affected due to collision.

Date/Time, File Pass to?



: Prell. Report

1)



: Final Report

Date/Time, File Return to?

2)

Days Of Repair: \_\_\_\_\_

Resurvey No. of Trip: \_\_\_\_\_

Survey Fee: \_\_\_\_\_

Transportation: \_\_\_\_\_

Add Fee: ☐ : Site Insp (\$ \_\_\_\_\_)

) S + RS. SI

☐ : Interview (\$ \_\_\_\_\_)

) Photos

☐ : Tech. Invs (\$ \_\_\_\_\_)

) Others

☐ : Weekend (\$ \_\_\_\_\_)

Report Format : \_\_\_\_\_

Lump Sum / I.B.I. (\$) \_\_\_\_\_





55 UBI ROAD 1, SINGAPORE 408699

TEL : 6366 2323 FAX : 6841 1183

EMAIL: NORA.KHAI@PREMIUMAUTO.COM.SG / CLAIMS@PREMIUMAUTO.COM.SG

**ESTIMATE** : ACCIDENT REPAIRS  
**WORKSHOP** : UBI ROAD 1  
**CONTACT NO** : 6366 2323  
**FAX NO** : 6841 1183  
**REFERENCE** : PA/OD/0717/2022/EQ  
**DATE** : 20-Aug-22  
**WIP** : 38117

**VEHICLE IN WORKSHOP. KINDLY ARRANGE FOR SURVEY ON 22/8/2022.**

**AIG ASIA PACIFIC INSURANCE PTE LTD**

78 SHENTON WAY

#07-16 AIG BUILDING

SINGAPORE 079120

Attn: Motor Claims Dept

**Tel: 6880 4602 - Fax: 6880 4838**

**OWNER'S NAME** : MR. PANG YOKE CHEE  
**ADDRESS** : 259 YISHUN ST 22  
#07-73  
SINGAPORE 760259  
**TELEPHONE** : HP +65 94777263  
**TYPE OF CLAIM** : OWN DAMAGE CLAIM  
**POLICY NO** : 2100470586-06  
**VEHICLE NO** : **SLD 9374 Z**  
**MODEL CODE** : AUDI A4 SEDAN 1.4 TFSI S-TRONIC  
**MODEL YEAR** : 30/6/2016  
**ENGINE NO** : CVN 013726  
**CHASSIS NO** : WAUZZZF41GA106230  
**MILEAGE** : -  
**DATE IN** : -  
**ESTIMATED BY** : JOHNNY BOO / ALLAN WU  
**ACCIDENT DATE** : 18-Aug-22  
**PLACE OF ACCIDENT** : SERANGOON NORTH AVE 1 NEAR BLK 119

55 UBI ROAD 1, SINGAPORE 408699

TEL : 6366 2323 FAX : 6841 1183

EMAIL: NORA.KHAI@PREMIUMAUTO.COM.SG / CLAIMS@PREMIUMAUTO.COM.SG

**ESTIMATED LABOUR CHARGES FOR ACCIDENT VEHICLE SLD 9374 Z**

S/N	NATURE OF JOBS	ESTIMATED CHARGES	SURVEYOR'S RECOMMENDATIONS
1	TO REMOVE AND TRANSFER LHS FRONT DOOR AND LHS REAR DOOR'S MULTI-LOCK SYSTEM AND POWER WINDOW DEVICES. INSPECT FOR DAMAGES.	S/N \$ @280 x 2 700.00	560
2	TO REMOVE AND REINSTALL LHS FRONT SEAT ASSY, ABCD PILLAR TRIMS, SILL TRIMS, FLOOR CARPETS, ELECTRONIC COMPONENTS AND FUSE TRAYS. DISENGAGE LHS SEAT BELT AND HEAD AIRBAG.	S/N \$ 1,800.00	photo?
3	TO CARRY OUT FIRST MEASUREMENT TEST ON CAR-O-LINER.	S/N \$ 800.00	photo?
4	TO PUT UP THE VEHICLE ON CAR-O-LINER TO FACILITATE THE REPAIR.	S/N \$ 2,400.00	?
5	TO DISMANTLE AND RENEW LHS FRONT DOOR AND LHS REAR DOOR. TO CUT OUT AND WELD LHS SILL PANEL WITH LHS B-PILLAR. RE-ORGANIZE CRASH MANAGEMENT COMPONENTS. REINSTALL ALL PARTS REMOVED.	\$ @500 x 6 4,900.00	3000
<b>TOTAL LABOUR CHARGES</b>		<b>: \$ 10,600.00</b>	

55 UBI ROAD 1, SINGAPORE 408699

TEL : 6366 2323 FAX : 6841 1183

EMAIL: NORA.KHAI@PREMIUMAUTO.COM.SG / CLAIMS@PREMIUMAUTO.COM.SG

**ESTIMATED LABOUR CHARGES FOR ACCIDENT VEHICLE SLD 9374 Z**

S/N	NATURE OF JOBS	ESTIMATED CHARGES	SURVEYOR'S RECOMMENDATIONS
6	TO RESPRAY LHS FRONT DOOR, LHS REAR DOOR, LHS WING MIRROR COVER, DOOR HANDLE, HINGES, LHS SILL PANEL, LHS B-PILLAR AND DOOR ENTRANCES.	\$ 4,900.00	2750
7	TO CARRY OUT DIAGNOSTIC CHECK	S/N \$ 192.00	
<b>TOTAL LABOUR CHARGES</b>		<b>: \$ 15,692.00</b>	



55 UBI ROAD 1, SINGAPORE 408699  
 TEL : 6366 2323 FAX : 6841 1183  
 EMAIL: NORA.KHAI@PREMIUMAUTO.COM.SG / CLAIMS@PREMIUMAUTO.COM.SG

## MATERIAL LIST FOR ACCIDENT VEHICLE REGN NO. SLD 9374 Z

			DAMAGED PARTS & PRICES	
S/N	PARTS DESCRIPTION	QTY	S/NETT	REMARKS
1	FRONT DOOR <i>lt /</i>	1	\$ 3,431.00	
2	FRONT OUTER DOOR SEAL - LH <i>acc /</i>	1	\$ 229.00	
3	BONDING AGENT <i>acc /</i>	1	\$ 51.00	
4	CLEANING SOLUTION <i>acc /</i>	1	\$ 74.00	
5	APPLICATOR <i>acc /</i>	1	\$ 9.00	
6	FRONT DOOR CATCH - LH <i>?</i>	1	\$ 116.00	
7	FRONT DOOR SEAL - INNER <i>?</i>	1	\$ 229.00	
8	FRONT DOOR HANDLE EXTERIOR COVER - RH <i>mis /</i>	1	\$ 98.00	
9	FRONT DOOR HANDLE HOUSING - LH <i>acc /</i>	1	\$ 9.00	
10	FRONT DOOR HANDLE TRANSPARENT COVER - LH <i>mis /</i>	1	\$ 7.00	
11	FRONT DOOR HANDLE SENSOR - LH <i>sch /</i>	1	\$ 255.00	
12	FRONT EXTERIOR DOOR HANDLE <i>acc /</i>	1	\$ 47.00	
13	FRONT DOOR HANDLE UNDERLAY - LH FRONT / REAR <i>acc /</i>	2	\$ 8.00	
14	FRONT DOOR MOUNTING BAR - RH <i>?</i>	1	\$ 183.00	
15	FRONT WING MIRROR MOUNTING - LH <i>acc /</i>	1	\$ 1,201.00	
16	FRONT WING MIRROR CAP - LH <i>X</i>	1	\$ 308.00	
17	FRONT WING MIRROR GLASS - LH <i>X</i>	1	\$ 1,298.00	
18	FRONT WINDOW REGULATOR <i>?</i>	1	\$ 305.00	
19	FRONT WINDOW REGULATOR MOTOR - LH <i>?</i>	1	\$ 346.00	
20	FRONT DOOR CONTROL UNIT <i>?</i>	1	\$ 840.00	
<b>SUB TOTAL SPARE PARTS</b>		:	<b>\$ 9,044.00</b>	

ALL CHARGES ARE NOT INCLUSIVE OF GST  
 LEGEND: REMARKS (OK) = APPROVED, REMARKS (X) = NOT APPROVED  
 SPARE PARTS ARE SPECIAL NETT.

55 UBI ROAD 1, SINGAPORE 408699  
TEL : 6366 2323 FAX : 6841 1183  
EMAIL: NORA.KHAI@PREMIUMAUTO.COM.SG / CLAIMS@PREMIUMAUTO.COM.SG

**MATERIAL LIST FOR ACCIDENT VEHICLE REGN NO. SLD 9374 Z**

S/N	PARTS DESCRIPTION	DAMAGED PARTS & PRICES			REMARKS
		QTY	S/NETT		
21	FRONT WINDOW SLOT SEAL TRIM STRIP <i>bt</i>	1	\$	344.00	
22	FRONT WINDOW GUIDE <i>?</i>	1	\$	501.00	
23	FRONT DOOR LOCK - RH <i>?</i>	1	\$	796.00	
24	FRONT DOOR STRIKER <i>X</i>	1	\$	77.00	
25	FRONT DOOR TRIM - LH <i>?</i>	1	\$	2,278.00	
26	REAR DOOR <i>bt</i>	1	\$	3,431.00	
27	REAR OUTER DOOR SEAL - LH <i>re</i>	1	\$	229.00	
28	BONDING AGENT <i>re</i>	1	\$	51.00	
29	CLEANING SOLUTION <i>re</i>	1	\$	74.00	
30	APPLICATOR <i>re</i>	1	\$	9.00	
31	REAR DOOR SEALING STRIP <i>?</i>	1	\$	19.00	
32	REAR DOOR CATCH - LH <i>?</i>	1	\$	134.00	
33	REAR DOOR UPPER HINGE - LH <i>?</i>	1	\$	49.00	
34	REAR DOOR UPPER HINGE HALVES - LH <i>?</i>	1	\$	51.00	
35	REAR DOOR LOWER HINGE HALVES - LH <i>?</i>	1	\$	53.00	
36	REAR DOOR LOWER HINGE HALVES - LH <i>?</i>	1	\$	53.00	
37	REAR LOWER PANEL SIDE MEMBER - LH <i>bt</i>	1	\$	2,339.00	
38	AIRBAG / CHILD'S SEAT PICTOGRAM STICKER <i>re</i>	1	\$	27.00	
39	REAR DOOR SILL TRIM STRIP <i>re</i>	1	\$	133.00	
40	REAR WINDOW SLOT SEAL TRIM STRIP <i>X</i>	1	\$	410.00	
<b>SUB TOTAL SPARE PARTS</b>		:	<b>\$</b>	<b>11,058.00</b>	

ALL CHARGES ARE NOT INCLUSIVE OF GST  
LEGEND: REMARKS (OK) = APPROVED, REMARKS (X) = NOT APPROVED  
SPARE PARTS ARE SPECIAL NETT.



55 UBI ROAD 1, SINGAPORE 408699  
 TEL : 6366 2323 FAX : 6841 1183  
 EMAIL: NORA.KHAI@PREMIUMAUTO.COM.SG / CLAIMS@PREMIUMAUTO.COM.SG

**MATERIAL LIST FOR ACCIDENT VEHICLE REGN NO. SLD 9374 Z**

			DAMAGED PARTS & PRICES	
S/N	PARTS DESCRIPTION	QTY	S/NETT	REMARKS
41	ACRYLIC SEALANT <i>nr /</i>	S/N	\$ 180.00	
42	CAVITY WAX <i>nr /</i>	S/N	\$ 140.00	
43	METAL FILLER POWDER <i>nr /</i>	S/N	\$ 280.00	
44	STONE CHIP <i>nr /</i>	S/N	\$ 180.00	
45	SUNDRIES <i>?</i>		\$ 400.00	
<b>TOTAL SPARE PARTS</b>		:	<b>\$ 21,282.00</b>	
<b>TOTAL LABOUR CHARGES</b>		:	<b>\$ 15,692.00</b>	
<b>GRAND TOTAL</b>		:	<b>\$ 36,974.00</b>	

ALL CHARGES ARE NOT INCLUSIVE OF GST  
 LEGEND: REMARKS (OK) = APPROVED, REMARKS (X) = NOT APPROVED  
 SPARE PARTS ARE SPECIAL NETT.



55 UBI ROAD 1, SINGAPORE 408699

TEL : 6366 2323 FAX : 6841 1183

EMAIL: NORA.KHAI@PREMIUMAUTO.COM.SG / CLAIMS@PREMIUMAUTO.COM.SG

NAME  
SURVEYED DATE  
AUTHORISED DATE  
EXCESS COST  
LIABILITY  
REMARKS

: Rasul - Hp 90010068  
: 22/08/22 @ 1410  
: 10 days  
: EXCESS: TBA  
: Resurvey before paint

PLEASE NOTE

: THIS ESTIMATE IS BASED ON VISUAL INSPECTION OF THE AFFECTED VEHICLE. SHOULD WE REQUIRE FURTHER LABOUR CHARGES AND SPARE PARTS IN THE PROGRESS OF REPAIR, WE SHALL INFORM YOU ACCORDINGLY. FOR INSPECTION OF VEHICLE, PLEASE REFER TO MS. NORAH KHAI AT TEL: 6768 9828 / 6768 9911 FOR APPOINTMENT.

YOURS FAITHFULLY,  
PREMIUM AUTOMOBILES PTE LTD

LKK Auto Consultants hence notify the Repairer of the following:

- To resurvey before/after spray painting
- To display damaged part(s) during resurvey
- Parts prices are subject to confirmation
- Third party survey is on a "Without Prejudice" basis
- No illegal modification(s) is allowed
- Supplementary item(s) must be resurveyed and is subject to final approval from Insurance Company

Acknowledged by Repairer

Signature:

Date:

JOHNNY BOO  
BODY REPAIR MANAGER

ALLAN WU  
CLAIMS CONSULTANT



# SINGAPORE ACCIDENT STATEMENT

## IMPORTANT NOTICE

1. Please report correctly the details of the accident to speed up the claims process.
2. This Form must be completed by the Policyholder and/or the Actual Driver.
3. Information provided must be as truthful and accurate as possible. Any wilful misrepresentation or withholding of material facts may allow insurance companies to repudiate policy liability.
4. The issue and acceptance of this Form by insurance companies is not an admission of policy liability on the part of the insurance companies.
5. Any false reporting may be referred to the Police for investigation.
6. This report will be forwarded by the insurers of the GIA Records Management Centre established by the General Insurance Association of Singapore (GIA) for archiving and that copies of this report will, for a fee, be made available upon application by interested parties.
7. By the lodgement of this report to the insurers, you hereby consent to the archiving of this report at the centre and to copies of the report being made available aforesaid.

## ACCIDENT STATEMENT

Date of Submission	19/08/2022 11:39 (SGT)
Reported by	Both
Date of Accident	18/08/2022 15:55 (SGT)
Exact Location of Accident	119 Serangoon North Ave 1, Block 119, Singapore 550119
Additional Location Information	SERANGOON NORTH AVE 1 NEAR BLK 119
Country/State of Loss	Singapore

## DETAILS OF OWN VEHICLE

Vehicle Registration Number	SLD9374Z
INSURED/POLICYHOLDER	
Is company?	No
Name Of Registered Owner	PANG YOKE CHEE
NRIC No	SXXXX287A
Email Address	PANGYOKECHEE@GMAIL.COM
Mobile Phone No	(Phone) +65-94777263
Alternative Phone No	-

## VEHICLE PARTICULARS

Manufacturer	Audi
Model	A4
Variant	SEDAN 1.4 YFSI S
Exact purpose for which vehicle was being used at time of accident	Private use
Are you claiming under your own insurance policy for repair to your vehicle?	Yes
Vehicle Category	Private car
Transmission	Auto
CC	1395

## INSURANCE COMPANY

Name of Insurance Company	AIG Asia Pacific Insurance Pte. Ltd.
Policy Number / Cover Note Number	2100470586-06

## DRIVER

Name of Driver	PANG YOKE CHEE
NRIC No	SXXXX287A
Date Of Birth	04/10/1952
Occupation	Indoor

Date Of Driving Pass .....  
Driving experience .....  
Gender .....  
Mobile Number .....  
Alt. Phone Number .....  
Email Address .....  
Address .....  
Address complement .....  
Postcode .....  
Is the driver the policyholder? .....  
If No, Relationship of the Driver with the Insured .....  
Does Driver Own Other Vehicles? .....  
Vehicle Registration Number of Other Vehicle Owned by Driver .....  
Insurance Company of Other Vehicle Owned by Driver .....

23/05/1978  
44 YEARS AND 3 MONTHS  
Male  
(Phone) +65-94777263  
-  
PANGYOKECHEE@GMAIL.COM  
259 YISHUN ST 22  
#07-73  
760259  
Yes  
-  
No  
-  
-

#### GENERAL INFORMATION OF THE ACCIDENT

Type of Accident .....  
Weather Conditions .....  
Road Surface .....

Collision - Major/Minor Rd  
Clear  
Dry

#### OTHER INFORMATION

Was any foreign vehicle involved in the accident? .....  
Number of vehicles involved in the accident .....  
Was anybody injured in the Accident? .....  
Was any injured conveyed to hospital by ambulance? .....  
Was any other vehicle or property damaged? .....  
Number of Passengers (Including Driver) .....  
Has the driver been approached by unknown person(s)  
soliciting/offering accident claims assistance? .....  
Translator's name .....  
Translator's ID .....  
Translator's phone number .....  
Translator's email .....  
Original language used in the statement .....

No  
2  
No  
-  
Yes  
2  
No  
-  
-  
-  
-  
-

#### PASSENGER 1

Name .....  
Gender .....

LOW YOCK KLOW  
Female

#### DETAILS OF POLICE ACTION

Was the accident reported to the police? .....  
Was notice of intended Prosecution given? .....  
If yes, against whom? .....

No  
No  
-

#### CIRCUMSTANCES OF ACCIDENT

I WAS DRIVING ALONG SERANGOON NORTH AVE 1. OUT OF A SUDDEN, A LORRY CAME OUT OF THE CAR PARK (MINOR ROAD) AND COLLIDED WITH MY VEHICLE.

#### ATTACHMENT(S)

Are accident photos available for attachment? .....  
Was there any video captured by Car Camera? .....

Yes  
No

#### DETAILS OF OTHER VEHICLE PROPERTY 1

Vehicle Registration Number .....  
Vehicle Manufacturer .....  
Vehicle Model .....

YQ5883A  
-  
-



Vehicle Variant	-
Vehicle Colour	-
Vehicle Category	Commercial vehicle
Name of Driver	-
Contact Number	-
Address	-
Address complement	-
Postcode	-
Insurance Company Name	-
Nature Of Damage	-
Details of property damaged in accident	-
No. Of Passenger (Including Driver)	-

## SKETCH PLAN

### IMPORTANT NOTICE

1. Please report correctly the details of the accident to speed up the claims process.
2. This Form must be completed by the Policyholder and/or the Authorised Driver.
3. Information provided must be as truthful and accurate as possible. Any wilful misrepresentation or withholding of material facts may allow insurance companies to repudiate policy liability.
4. The issue and acceptance of this Form by insurance companies is not an admission of policy liability on the part of the insurance companies.
5. Any false reporting may be referred to the Police for investigation.
6. The report will be forwarded by the insurers of the GIA Records Management Centre established by the General Insurance Association of Singapore (GIA) for archiving and that copies of this report will for a fee be made available upon application by interested parties.
7. By the lodgement of this report to the insurers, you hereby consent to the archiving of this report at the centre and to copies of the report being made available aforesaid.
8. **Consent under the Personal Data Protection Act (PDPA)**

I understand, acknowledge, agree and consent that:

(a) My insurer, my workshop and the General Insurance Association of Singapore ("GIA") may/are permitted to collect, use, disclose and/or process my personal data/personal information set out in this [form] and any other personal information provided by me or possessed by my insurer (collectively the "Personal Information") and disclose and transfer such Personal Information to all insurer(s) who have insured vehicle(s) involved in this accident (all insurer(s) who have insured vehicle(s) involved in this accident shall be collectively referred to as the "Insurers"), the Insurers' lawyers/law firms, the Monetary Authority of Singapore and any relevant government agency/authority (such as the police), for the purpose(s) of:

- (i) processing, handling and/or dealing with my claims including the settlement of the claims and any necessary investigations relating to the claims;
  - (ii) investigating the accident and/or my claims;
  - (iii) carrying out and/or dealing with my instructions or responding to any enquiries by me;
  - (iv) administering my claims (including the mailing of correspondence, statements, invoices, reports or notices to me, which could involve disclosure of certain personal data about me to bring about delivery of the same as well as on the external cover of envelope and/or packages); and/or
  - (v) complying with applicable law in administering, processing, handling and/or dealing with my claims.
- (collectively the "Purposes")

- (b) all insurer(s) who have insured vehicle(s) involved in this accident and the Insurers' lawyers/law firms, may/are permitted to collect, use, disclose and/or process my Personal Information for one or more of the above Purposes; and
- (c) my Personal Information may/can be disclosed by any of the Insurers and/or GIA to their third party service providers or agents (including their lawyers/law firms), which may be sited outside of Singapore, for one or more of the above Purposes.

Policyholder's Signature / Date & Time

Driver's Signature (If driver is not the policyholder) / Date & Time

Witnessed by Reporting Centre Personnel

Sketch Plan

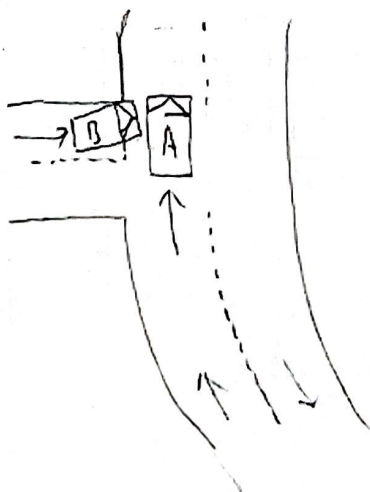

A - SL093742

B - YQ5883A



Describe Circumstances of the Accident

North

I was driving along Serangoon Ave. out of a sudden, a lorry coming out from the car park (minor road) and collided to my vehicle

Declaration

We declare the foregoing particulars are true in every respect.

  
Policyholder's Signature / Date & Time

19-8-22  
10 AM

Driver's Signature (If driver is not the policyholder) / Date & Time

Witnessed by Reporting Centre Personnel

  
Tony Fong

Enquire PARF/COE Rebate for Registered Vehicle

Vehicle Owner Particulars	
Owner ID Type:	Singapore NRIC
Owner ID:	287A
Vehicle Details	
Vehicle No.:	SLD9374Z
Vehicle to be Exported:	No
Intended Deregistration Date:	23 Aug 2022
Vehicle Make:	AUDI
Vehicle Model:	A4 1.4 TFSI S TRONIC (NAV)
Primary Colour:	Grey
Manufacturing Year:	2016
Engine No.:	CVN013726
Chassis No.:	WAUZZZF41GA106230
Maximum Power Output:	110.0kW (147 bhp)
Open Market Value:	\$34,037.00
Original Registration Date:	30 Jun 2016
First Registration Date:	30 Jun 2016
Transfer Count:	0
Actual ARF Paid:	\$29,652.00
Intended PARF Rebate Details	
PARF Eligibility:	Yes
PARF Eligibility Expiry Date:	29 Jun 2026
PARF Rebate Amount:	\$19,273.00
Intended COE Rebate Details	
COE Expiry Date:	29 Jun 2026
COE Category:	B - Car above 1600cc or 97kW (130bhp)
COE Period(Years):	10
QP Paid:	\$56,000.00
COE Rebate Amount:	\$21,560.00
Total Rebate Amount:	\$40,833.00

The information contained herein is correct as at 23 Aug 2022

OK



# Audi A4 1.4A TFSI S-tronic

Overview

Financial

Accessories

Similar

Research

Photos

Map

通利

Thong Lee Trading Pte Ltd

Established since 1969

New & Used Cars | Consignment Car | Hire Purchase | Motor Insurance

Price **\$79,800**

Depreciation ?

\$17,650 /yr

[View models with similar depre](#)

Reg Date

28-Apr-2016

(3yrs 8mths 4days COE left)

Mileage

119,792 km (18.9k /yr)

Manufactured ?

2016

Road Tax ?

\$624 /yr

Transmission

Auto

Dereg Value ?

\$37,550 as of today ([change](#))

OMV ?

\$34,065

COE ?

\$49,602

ARF ?

\$29,691

Engine Cap

1,395 cc

Power

110.0 kW (147 bhp)

Curb Weight ?

1,450 kg

No. of Owners ?

1