

# SINGAPORE ACCIDENT STATEMENT

## IMPORTANT NOTICE

1. Please report correctly the details of the accident to speed up the claims process.
2. This Form must be completed by the Policyholder and/or the Actual Driver
3. Information provided must be as truthful and accurate as possible. Any wilful misrepresentation or withholding of material facts may allow insurance companies to repudiate policy liability.
4. The issue and acceptance of this Form by insurance companies is not an admission of policy liability on the part of the insurance companies.
5. **Any false reporting may be referred to the Police for investigation.**
6. This report will be forwarded by the insurers of the GIA Records Management Centre established by the General Insurance Association of Singapore (GIA) for archiving and that copies of this report will, for a fee, be made available upon application by interested parties.
7. By the lodgement of this report to the insurers, you hereby consent to the archiving of this report at the centre and to copies of the report being made available aforesaid.

## ACCIDENT STATEMENT

Date of Submission .....	23/08/2022 12:16 (SGT)
Reported by .....	Driver
Date of Accident .....	07/08/2022 08:15 (SGT)
Exact Location of Accident .....	Kranji Rd, Singapore
Additional Location Information .....	JUNCTION WITH WOODLANDS ROAD
Country/State of Loss .....	Singapore

## DETAILS OF OWN VEHICLE

Vehicle Registration Number .....	FBL7764X
-----------------------------------	----------

### INSURED/POLICYHOLDER

Is company? .....	No
Name Of Registered Owner .....	RAVICHANDRAN S/O SATHASIVAN
NRIC No .....	SXXXX614J
Email Address .....	siva2793@gmail.com
Mobile Phone No .....	(Phone) +65-98269766
Alternative Phone No .....	-

### VEHICLE PARTICULARS

Manufacturer .....	Honda
Model .....	Cb190r
Variant .....	-
Exact purpose for which vehicle was being used at time of accident .....	Private use
Are you claiming under your own insurance policy for repair to your vehicle? .....	No - Claiming third party
Vehicle Category .....	Motorcycle
Transmission .....	Manual
CC .....	184

### INSURANCE COMPANY

Name of Insurance Company .....	Sompo Insurance Singapore Pte. Ltd.
Policy Number / Cover Note Number .....	D22MTMC01001394

### DRIVER

Name of Driver .....	DIVAGAR REVATHI ANBALAGAN
Passport No/FIN .....	GXXXX701L
Date Of Birth .....	27/07/1993
Occupation .....	Indoor

Date Of Driving Pass .....	16/07/2019
Driving experience .....	3 YEARS AND 1 MONTH
Gender .....	Male
Mobile Number .....	(Phone) +65-98269766
Alt. Phone Number .....	-
Email Address .....	siva2793@gmail.com
Address .....	BLK 128 MARSILING RISE #04-264
Address complement .....	-
Postcode .....	730128
Is the driver the policyholder? .....	No
If No, Relationship of the Driver with the Insured .....	Employee
Does Driver Own Other Vehicles? .....	No
Vehicle Registration Number of Other Vehicle Owned by Driver .....	-
Insurance Company of Other Vehicle Owned by Driver .....	-

#### GENERAL INFORMATION OF THE ACCIDENT

Type of Accident .....	Collision - Head to Rear
Weather Conditions .....	Clear
Road Surface .....	Dry

#### OTHER INFORMATION

Was any foreign vehicle involved in the accident? .....	No
Number of vehicles involved in the accident .....	2
Was anybody injured in the Accident? .....	Yes
Was any injured conveyed to hospital by ambulance? .....	Yes
Was any other vehicle or property damaged? .....	Yes
Number of Passengers (Including Driver) .....	1
Has the driver been approached by unknown person(s) soliciting/offering accident claims assistance? .....	No
Translator's name .....	-
Translator's ID .....	-
Translator's phone number .....	-
Translator's email .....	-
Original language used in the statement .....	-

#### DETAILS OF POLICE ACTION

Was the accident reported to the police? .....	No
Was notice of intended Prosecution given? .....	No
If yes, against whom? .....	-

#### CIRCUMSTANCES OF ACCIDENT

PLEASE REFER TO SKETCH PLAN

#### ATTACHMENT(S)

Are accident photos available for attachment? .....	Yes
Was there any video captured by Car Camera? .....	No

#### DETAILS OF OTHER VEHICLE PROPERTY 1

Vehicle Registration Number .....	GBL8926P
Vehicle Manufacturer .....	-
Vehicle Model .....	-
Vehicle Variant .....	-
Vehicle Colour .....	-
Vehicle Category .....	Commercial vehicle
Name of Driver .....	-
Contact Number .....	-

Address ..... -  
 Address complement ..... -  
 Postcode ..... -  
 Insurance Company Name ..... -  
 Nature Of Damage ..... -  
 Details of property damaged in accident ..... -  
 No. Of Passenger (Including Driver) ..... -

## INJURED PERSONS DETAILS

### INJURED 1

Name of injured person .....	DIVAGAR REVATHI ANBALAGAN
Gender .....	Male
Phone No .....	(Phone) +65-98269766
Address .....	-
Address Complement .....	-
Post Code .....	-
Approximate Age Years Old .....	-
Injuries Sustained .....	SERIOUS INJURIES
Injured person in which vehicle? .....	FBL7764X
Were seat belts worn? .....	-
Was this injured conveyed to hospital by ambulance? .....	Yes

**SKETCH PLAN****IMPORTANT NOTICE**

1. Please report correctly the details of the accident to speed up the claims process.
2. This Form must be completed by the Policyholder and/or the Actual Driver.
3. Information provided must be as truthful and accurate as possible. Any wilful misrepresentation or withholding of material facts may allow insurance companies to repudiate policy liability.
4. The issue and acceptance of this Form by insurance companies is not an admission of policy liability on the part of the insurance companies.
5. **Any false reporting may be referred to the Traffic Police Department for investigation.**
6. This report will be forwarded by the insurers to the GIA Records Management Centre established by the General Insurance Association of Singapore (GIA) for archiving and that copies of this report will for a fee be made available upon application by interested parties.
7. By the lodgement of this report to the insurers, you hereby consent to the archiving of this report at the centre and to copies of the report being made available aforesaid.

**8. Consent under the Personal Data Protection Act (PDPA)**

I understand, acknowledge, agree and consent that:

(a) My insurer, my workshop and the General Insurance Association of Singapore ("GIA") may/are permitted to collect, use, disclose and/or process my personal data/personal information set out in this [form] and any other personal information provided by me or possessed by my insurer (collectively the "Personal Information") and disclose and transfer such Personal Information to all insurer(s) who have insured vehicle(s) involved in this accident (all insurer(s) who have insured vehicle(s) involved in this accident shall be collectively referred to as the "Insurers"), the Insurers' lawyers/law firms, the Monetary Authority of Singapore and any relevant government agency/authority (such as the police), for the purpose(s) of:

- (i) processing, handling and/or dealing with my claims including the settlement of the claims and any necessary investigations relating to the claims;
  - (ii) investigating the accident and/or my claims;
  - (iii) carrying out and/or dealing with my instructions or responding to any enquiries by me;
  - (iv) administering my claims (including the mailing of correspondence, statements, invoices, reports or notices to me, which could involve disclosure of certain personal data about me to bring about delivery of the same as well as on the external cover of envelopes/mail packages); and/or
  - (v) complying with applicable law in administering, processing, handling and/or dealing with my claims.
- (collectively the "Purposes")

(b) all insurer(s) who have insured vehicle(s) involved in this accident and the Insurers' lawyers/law firms, may/are permitted to collect, use, disclose and/or process my Personal Information for one or more of the above Purposes; and

(c) my Personal Information may/can be disclosed by any of the Insurers and/or GIA to their third-party service providers or agents (including their lawyers/law firms), which may be sited outside of Singapore, for one or more of the above Purposes.

*Driver* 23/09/2022  
Policyholder's Signature / Date & Time

Actual Driver's Signature (if driver is not the policyholder) / Date & Time

*23/09/2022*  
Witnessed by Reporting Centre Personnel  
(Name as in NRIC/ID card)

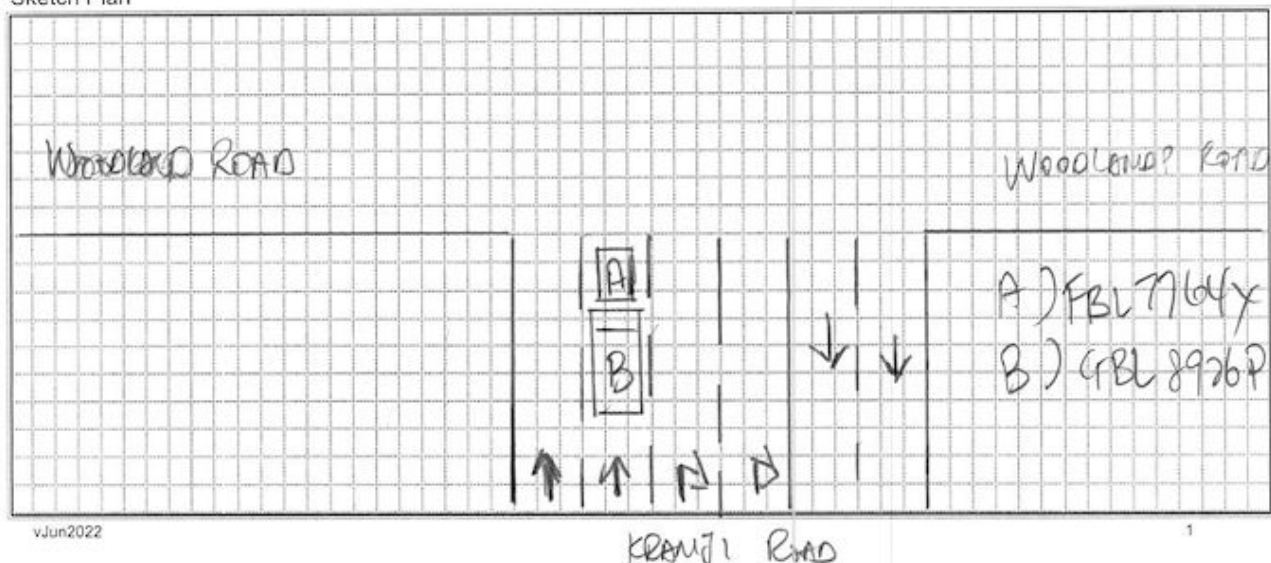
**Sketch Plan**

## Describe Circumstance of the Accident

On 07/08/2022 AT ABOUT 08:15HRS I WAS STATIONARY/  
 AT THE JUNCTION OF KRANJI ROAD & WOODLAND ROAD.  
 Suddenly I FELT A IMPACT FROM THE REAR & I  
 WAS BLACKOUT & SEND TO HOSPITAL.

## Declaration

I/We declare the foregoing particulars are true in every respect.

PV 23/08/2022  
 Policyholder's Signature / Date & Time

→  
 Actual Driver's Signature (if driver is not the policyholder)  
 / Date & Time

23/08/2022  
 Witnessed by Reporting Centre Personnel  
 (Name as in NRIC/ID card)



















































