



FROM JOHN LAW CHAMBERS LLC
PDX Box No. 8018



JOHN LAW CHAMBERS LLC

Advocates & Solicitors
Commissioner For Oaths and Notary Public
UEN/GST REG. NO. 201938836C

22/10/22 11:05 26170

14 OCT 2022

Your Ref: TO BE ADVISED

Our Ref: JLC.2022.4167.PD(G)

We Do Not Accept Service of Court Documents by Fax or Email.

LONPAC INSURANCE BHD.
300, BEACH ROAD,
07 THE CONCOURSE,
#17-04, SINGAPORE 199555.

AMBIKAPATHY RAJA
MAXWELL HOUSE
#09-17
SINGAPORE 069113



WITHOUT PREJUDICE SAVE AS TO COSTS

BY PDX (8192)

BY POST

Attn: Motor Claims Department

Dear Sir/Madam,

CLAIMANT: ANIMAL ARTS ACADEMY PTE LTD

ACCIDENT INVOLVING MOTOR VEHICLES NO. GBD6085X, GBA6745R AND SNA2625M ALONG TOWARDS WOODLANDS AVE 12 AFTER MANDAI EXIT ON 18.08.2022 AT ABOUT 1453 HOURS.

1. We act for **ANIMAL ARTS ACADEMY PTE LTD**, the owner of vehicle No. **GBD6085X** involved in the abovementioned road accident, in his claim for damages of the consequential property losses and expenses incurred as a result of the said accident.
2. We are instructed that the accident was caused solely or contributed by your / your authorized driver's / your insured's authorized driver's negligent driving, use and/or management of motor vehicle No. **GBA6745R**.
3. Copies of the following supporting documents are enclosed herewith for your perusal: -

a.	Singapore Accident Statement / Police Report
b.	GIA / LTA
c.	Survey Report and Invoice
d.	Rental Agreement and Invoice

4. As a result of the accident, our client has been put to loss and expenses, particulars of which are as follows.

i.	Cost of Repair	S\$ 14,200.00
ii.	Pre-Inspection Days – 2 Days	S\$ 240.00
iii.	Rental / Loss of Use	S\$ 3,000.00



JOHN LAW CHAMBERS LLC

Advocates & Solicitors

Commissioner For Oaths and Notary Public

UEN/GST REG. NO. 201938836C

14 OCT 2022

Your Ref: TO BE ADVISED

Our Ref: JLC.2022.4167.PD(G)

We Do Not Accept Service of Court Documents by Fax or Email.

WITHOUT PREJUDICE SAVE AS TO COSTS

iv.	Survey Report Fee	S\$ 900.00
v.	LTA and GIA Search Fees	S\$ 38.49
vi.	Incidentals	S\$ 150.00
vii.	Cost Contribution Inclusive of GST (at this stage)	S\$ 1,070.00
viii.	Total	S\$ 19,598.49

5. **To the Defendants**, please note that if you are insured and you wish to claim under your insurance policy, you should immediately pass this letter and all the enclosed documents to your insurers.
6. The demand herein is in respect of our client's claim for damages pertaining to his motor vehicle and any settlement following or subsequent to this demand shall not prejudice our clients claims in respects of damages and consequential loss in relation to his personal injuries.
7. Please note that you or your insurers should send to us an acknowledgement of receipt of this letter within 14 days of your receipt of this letter.
8. Please note that if you have a counterclaim against our client arising out of the accident, you/your insured are required to send us a letter giving full particulars of the counterclaim together with all relevant supporting documents within 6 weeks of your receipt of this letter.
9. **To the Insurers**, pursuant to the Motor Vehicles (Third-Party Risks and Compensation) Act (Chapter 189), we hereby give your Insurers/you, **LONPAC INSURANCE BHD.**, notice that we have our client's instructions to commence court proceedings against you/your insured driver without further notice should you fail to acknowledge receipt of this letter within 14 days and/or fail to reply substantively to the same within 8 weeks and/or to preserve our client's claim from being time-barred.
10. You may acknowledge receipt of this letter by email to:
executive@johnlawchambers.com
11. Please revert.



JOHN LAW CHAMBERS LLC

Advocates & Solicitors

Commissioner For Oaths and Notary Public
UEN/GST REG. NO. 201938836C

14 OCT 2022

Your Ref: TO BE ADVISED

Our Ref: JLC.2022.4167.PD(G)

We Do Not Accept Service of Court
Documents by Fax or Email.

WITHOUT PREJUDICE SAVE AS TO COSTS

Yours faithfully

JOHN LAW CHAMBERS LLC

cc: Clients

Enquire Vehicle's Insurance Particulars

Enquire Vehicle's Insurance Particulars (As At 18 Aug 2022 / 14:53:00)

Vehicle Insurance Details

Vehicle No.:

GBA6745R

Make Description/Model:

SUZUKI / EVERY GA 660 M

Insurance Company Name:

LONPAC INSURANCE BHD

Business Transaction Reference No.:

20220819154440837415

Please retain the business transaction reference number for Enquire Vehicle Owner Details (if required).

Save as PDF

OK →

Print



Thank you

You have successfully logged out.

Your last login date and time was 19 Aug 2022, 15:42:50.

To return to ONE.MOTORING, please click [here](#)

For security reasons, please CLEAR YOUR CACHE after each session.

Session Transaction History

S/No.:	Asset Type:	Asset ID:	Transaction Type:	Transaction Amount
1	Vehicle	GBA6745R	18.19 Enquire Veh Owner Info (Others) by Law Firm	7.49



GENERAL INSURANCE ASSOCIATION OF SINGAPORE
RECORDS MANAGEMENT CENTRE
9 Temasek Boulevard, Suntec City Tower Two #42-01B
Singapore 038989
E-mail: gears-support@shift-technology.com
GST Registration: M400017735

TAX INVOICE

Date of Request: 04/10/2022
Your Ref No: JLC/2022/4167/PD

Dear Sir/Madam,

Date of Accident: 18/08/2022 00:00 (SGT)
Vehicle No: GBD6085X
Place of Accident: Singapore

With reference to your application for the accident report, we have attached the following accident report as requested:

DOCUMENTS	ACCIDENT LOCATION	PER DOC (S\$)	QTY	AMOUNT (S\$)
GBA6745R	Singapore	(31.00)	1	(28.97)
GST Amount				(2.03)
Total Amount Due (GST Inclusive)				(31.00)

The images provided to you are taken from the original reports forwarded to the centre by the members of the General Insurance Association of Singapore and we take no responsibility for their accuracy or contents and shall be under no liability whatsoever for any loss or damage arising out of or in connection with the reports or their images.

Thank you.

This is a computer generated document and requires no signature.

SINGAPORE ACCIDENT STATEMENT

IMPORTANT NOTICE

1. Please report correctly the details of the accident to speed up the claims process.
2. This Form must be completed by the Policyholder and/or the Actual Driver
3. Information provided must be as truthful and accurate as possible. Any wilful misrepresentation or withholding of material facts may allow insurance companies to repudiate policy liability.
4. The issue and acceptance of this Form by insurance companies is not an admission of policy liability on the part of the insurance companies.
5. Any false reporting may be referred to the Police for investigation.
6. This report will be forwarded by the insurers of the GIA Records Management Centre established by the General Insurance Association of Singapore (GIA) for archiving and that copies of this report will, for a fee, be made available upon application by interested parties.
7. By the lodgement of this report to the Insurers, you hereby consent to the archiving of this report at the centre and to copies of the report being made available aforesaid.

ACCIDENT STATEMENT

Date of Submission	19/08/2022 15:26 (SGT)
Reported by	Driver
Date of Accident	18/08/2022 14:53 (SGT)
Exact Location of Accident	SLE, Singapore
Additional Location Information	TWDS WOODLANDS AVE 12 AFTER MANDAI EXIT
Country/State of Loss	Singapore

DETAILS OF OWN VEHICLE

Vehicle Registration Number	GBD6085X
INSURED/POLICYHOLDER	
Is company?	Yes
Name Of Registered Owner	ANIMAL ARTS ACADEMY PTE LTD
Company Reg No	200707588Z
Email Address	Kingsly@a-a-a.com.sg
Mobile Phone No	(Phone) +65-96632926
Alternative Phone No	-

VEHICLE PARTICULARS

Manufacturer	Nissan
Model	Nv200
Variant	-
Exact purpose for which vehicle was being used at time of accident	-
Are you claiming under your own insurance policy for repair to your vehicle?	No - Claiming third party
Vehicle Category	Commercial vehicle
Transmission	Auto
CC	1597

INSURANCE COMPANY

Name of Insurance Company	AIG Asia Pacific Insurance Pte. Ltd.
Policy Number / Cover Note Number	2070179589-01

DRIVER

Name of Driver	TAN LIHAO
NRIC No	S9136465D
Date Of Birth	01/10/1991
Occupation	Outdoor

Date Of Driving Pass	25/07/2011
Driving experience	11 YEARS AND 1 MONTH
Gender	Male
Mobile Number	(Phone) +65-98394363
Alt. Phone Number	-
Email Address	r.tlihao@gmail.com
Address	BLK 570A WOODLANDS AVE 1 #08-880
Address complement	-
Postcode	731570
Is the driver the policyholder?	No
If No, Relationship of the Driver with the Insured	Employee
Does Driver Own Other Vehicles?	No
Vehicle Registration Number of Other Vehicle Owned by Driver	-
Insurance Company of Other Vehicle Owned by Driver	-

GENERAL INFORMATION OF THE ACCIDENT

Type of Accident	Chain Collision
Weather Conditions	Clear
Road Surface	Dry

OTHER INFORMATION

Was any foreign vehicle involved in the accident?	No
Number of vehicles involved in the accident	3
Was anybody injured in the Accident?	Yes
Was any injured conveyed to hospital by ambulance?	No
Was any other vehicle or property damaged?	Yes
Number of Passengers (Including Driver)	1
Has the driver been approached by unknown person(s) soliciting/offering accident claims assistance?	No
Translator's name	-
Translator's ID	-
Translator's phone number	-
Translator's email	-
Original language used in the statement	-

DETAILS OF POLICE ACTION

Was the accident reported to the police?	Yes
Police Station Name	Traffic Police
Police Station Phone No	(Phone) +65-65470000
Alt. Police Station Phone No	(Fax) +65-65474900
Police Station Address	10 Ubi Avenue 3 Singapore 408865
Was notice of intended Prosecution given?	No
If yes, against whom?	-

CIRCUMSTANCES OF ACCIDENT

REFER TO POLICE REPORT

ATTACHMENT(S)

Are accident photos available for attachment?	Yes
Was there any video captured by Car Camera?	Yes

DETAILS OF OTHER VEHICLE PROPERTY 1

Vehicle Registration Number	GBA6745R
Vehicle Manufacturer	-
Vehicle Model	-
Vehicle Variant	-

Vehicle Colour	-
Vehicle Category	Commercial vehicle
Name of Driver	AMBIKAPATHY RAJA
Passport No/FIN	G6585673K
Contact Number	(Phone) +65-83594503
Address	-
Address complement	-
Postcode	-
Insurance Company Name	-
Nature Of Damage	-
Details of property damaged in accident	-
No. Of Passenger (Including Driver)	-

DETAILS OF OTHER VEHICLE PROPERTY 2

Vehicle Registration Number	SNA2625M
Vehicle Manufacturer	-
Vehicle Model	-
Vehicle Variant	-
Vehicle Colour	-
Vehicle Category	Private car
Name of Driver	CHEW EE LING
NRIC No	S8109883B
Contact Number	(Phone) +65-84881833
Address	-
Address complement	-
Postcode	-
Insurance Company Name	-
Nature Of Damage	-
Details of property damaged in accident	-
No. Of Passenger (Including Driver)	-

INJURED PERSONS DETAILS

INJURED 1

Name of injured person	TAN LIHAO
Gender	-
Phone No	-
Address	-
Address Complement	-
Post Code	-
Approximate Age Years Old	-
Injuries Sustained	-
Injured person in which vehicle?	-
Were seat belts worn?	-
Was this injured conveyed to hospital by ambulance?	-

SKETCH PLAN

IMPORTANT NOTICE

1. Please report correctly the details of the accident to speed up the claims process.
2. This Form must be completed by the Policyholder and/or the Authorized Driver.
3. Information provided must be as truthful and accurate as possible. Any wilful misrepresentation or withholding of material facts may allow insurance companies to repudiate policy liability.
4. The issue and acceptance of this Form by insurance companies is not an admission of policy liability on the part of the insurance companies.
5. Any false reporting may be referred to the Police for investigation.
6. The report will be forwarded by the insurers of the GIA Records Management Centre established by the General Insurance Association of Singapore (GIA) for archiving and that copies of this report will for a fee be made available upon application by interested parties.
7. By the lodgment of this report to the Insurers, you hereby consent to the archiving of this report at the centre and to copies of the report being made available aforesaid.
8. Consent under the Personal Data Protection Act (PDPA)

I understand, acknowledge, agree and consent that:

- (a) My Insurer, my workshop and the General Insurance Association of Singapore ("GIA") may/are permitted to collect, use, disclose and/or process my personal data/personal information set out in this form and any other personal information provided by me or possessed by my Insurer (collectively the "Personal Information") and disclose and transfer such Personal Information to all insurer(s) who have insured vehicle(s) involved in this accident (all insurer(s) who have insured vehicle(s) involved in this accident shall be collectively referred to as the "Insurers"), the Insurers' lawyers/law firms, the Monetary Authority of Singapore and any relevant government agency/authority (such as the police), for the purpose(s) of:
 - (i) processing, handling and/or dealing with my claims including the settlement of the claims and any necessary investigations relating to the claims;
 - (ii) investigating the accident and/or my claims;
 - (iii) carrying out and/or dealing with my instructions or responding to any enquiries by me;
 - (iv) administering my claims (including the mailing of correspondence, statements, invoices, reports or notices to me, which could involve disclosure of certain personal data about me to bring about delivery of the same as well as on the external cover of envelopes/mail packages); and/or
 - (v) complying with applicable law in administering, processing, handling and/or dealing with my claims, (collectively the "Purposes")
- (b) all insurer(s) who have insured vehicle(s) involved in this accident and the Insurers' lawyers/law firms, may/are permitted to collect, use, disclose and/or process my Personal Information for one or more of the above Purposes; and
- (c) my Personal Information may/can be disclosed by any of the Insurers and/or GIA to their third party service providers or agents (including their lawyers/law firms), which may be sited outside of Singapore, for one or more of the above Purposes.
- (d) my Personal Information will also be collected and used to compile claims history for the purpose of fraud detection, investigation and management in present and all future claims.

The information so collected under (d) above may be shared / disclosed:

to Insurers and/or any other third parties that assist in evaluating, investigating, controlling or managing fraud, claims, disputes, law enforcement and government agencies as reasonably required for the purposes stated, or for complying with requirements under any regulations, laws or court orders.

ANDAL ARTS ACADEMY

1. Yuhun Industrial Street 1, Northspring Hub, #07-92
Singapore 768099 Tel: 67437260

Policyholder's Signature
Date & Time:

Driver's Signature
(If driver is not the policyholder)
Date & Time:

Reporting Centre Personnel's Signature
Name:
NRIC/FIN No.:

C: 3NA 2525m

DESCRIBE CIRCUMSTANCES OF THE ACCIDENT

~~Ref to Police Report~~

DECLARATION

ANIMATED ARTS ACADEMY

I/We declare the foregoing particulars are true in every respect.

1/We declare the foregoing particulars are true.
11, Yishun Industrial Street 1, Northspring Bldg, #07-92.
Singapore 760099 Tel: 67439260.

Policyholder's Signature

Date & Time:

Driver's Signature _____

(If driver is not the policyholder)

Date & Time:

Reporting Center Disponent's Signature

Name:

NRIC/FIN No.:



CERTIFICATE OF INSURANCE

COMMERCIAL AUTOPLUS COMMERCIAL VEHICLE

Name of Policyholder : ANIMAL ARTS ACADEMY PTE LTD
 Period of Insurance : 09 Jan 2022 To 08 Jan 2023
 Engine No. : HR16004489D
 Chassis No. : VM20058735

Vehicle No. : GBD6085X
 Policy No. : 2070179589-01
 Endorsement No. :
 Issued Date : 03 Jan 2022

ABOUT THE COVER

Make/Model : NISSAN NV 200 + 6 (PETROL)
 Engine Capacity/Tonnage : 0.8 Tonnage Sum Insured : Market Value First Year of Registration : 2015
 Driver Restriction : NA Off Peak Car : No Insuring with COE/PAF : Yes

Person or Classes of Persons Entitled to Drive*

a) Any person who is driving on the Policyholder's order or with their permission
 b) This Policy will indemnify the Policyholder or any authorised driver only if he/she meets the specified age condition.

You have to pay an additional sum of S\$13,000 as "Young and/or Inexperienced Driver Excess" ("YICR") if You are or Your Authorised Driver (named or unnamed) is under the age of 23 and/or has less than 2 years' driving experience.

Age Condition : All Age Condition

Limitation as to use*

1) Use in connection with the Policyholder's business.
 2) Use for the carriage of passenger (other than for hire or reward) in connection with the Policyholder's business.
 3) Use for social, domestic or pleasure purposes. This Policy does not cover a) use for hire or reward, driving tuition, driving test, racing, pace-making, reliability trial or speed testing, b) use whilst drawing a trailer except the towing (other than for reward) of any one disabled mechanically propelled vehicle; and c) use for any purpose in connection with Motor Trade.

Loss Of Use (7 Days) Commercial Auto

* Limitations rendered inoperative by Section 8 of the Motor Vehicles (Third Party Risks and Compensation) Act (Cap. 180), Section 65 of the Road Transport Act, 1987 (Malaysia) and Road Transport (Amendment) Act 2019, are not to be included under these headings

EXCESS

Section 1
 Fire - \$0 Own Damage - \$900 Theft - \$0 Flood Cover - \$0

Section 2
 Property Damage - \$0

Windscreen : \$100

Named Driver and Excess (where applicable)

APPROVED REPORTING CENTRES/AUTHORISED REPAIRERS (FOR CLAIMS RELATED REPAIRS)

Any accident repairs to the Vehicle must be carried out by one of our Authorised Repairers. Within the first 3 years of the first registration of the Vehicle in Singapore, You have the option of having the accident repairs carried out at the Sole Agent's workshop.
 For other Approved Reporting Centres/AIG Authorised Repairers, please contact our 24-hour accident emergency hotline at +65 6338 8200. Alternatively, You may refer to AIG website www.aig.sg or AIG SG Mobile App. Simply search and download "AIG SG" from iTunes or Google Play.

IMPORTANT NOTES

Hire Purchase Company/Employer's Loan: ETHOZ Capital Ltd.

We hereby certify that the policy to which this Certificate of Insurance relates is issued in accordance with the provisions of the Motor Vehicles (Third Party Risks and Compensation) Act (Cap. 180), Part IV of the Road Transport Act, 1987 (Malaysia), Road Transport (Amendment) Act 2019 and Motor Vehicles (Third Party Risks) Rules, 1950 (Malaysia).

0032032030
 SG ALLIANCE - GIN WEI GUANG

001 ALEXANDRA ROAD #01-02
 SINGAPORE 119954

Underwritten by AIG Asia Pacific Insurance Pte. Ltd.

AIG Asia Pacific Insurance Pte. Ltd.
 This computer generated document does not require a signature.

ES0077

70 Chertan Way #02-10 AIO Building 2678120 | T +65 6419 3000 | www.aig.sg

AIG Asia Pacific Insurance Pte. Ltd.



**SINGAPORE
POLICE FORCE**



T/20220819:7025

Police Station Of Origin:
Traffic Police
10 Ubi Avenue 3 SINGAPORE 408865
Tel No: 65470000

1 of 3

Report No. T/20220819:7025

REPORT OF A TRAFFIC ACCIDENT

Date/Time Report Made: 19/08/2022 14:27		Vide Report No.:		Station Diary No.:	
Informant's Particulars					
Name of Informant: TAN LIHAO			Address: 570A WOODLANDS AVENUE 1 #08-880 SINGAPORE 731570		
ID Type / ID No.: NRIC NO / S9136465D			Contact No.: Home/Office: Mobile: 98394363		
Nationality: SINGAPORE CITIZEN			Email: R.TLIHAO@GMAIL.COM		
Sex: Male	Age: 30	Date of Birth: 01/10/1991	Type of Informant: Driver		
Race: Chinese			Language: English		Institution / School Name:
Occupation:			Driving Licence Information: Class: 3A Date of Expiry:		

General Information of the Accident				
Type of Accident:	Injury Others	Drink Drive: No	Date/Time of Accident: 18/08/2022 14:55	Type of Location: Straight Road
Location: SELETAR EXPRESSWAY				
Weather: Clear		Road Surface: Dry		Road Speed Limit: 90 Km/h
Traffic Flow: One Way		Traffic Control: Not Controlled		Traffic Volume: Heavy
Type of Collision: Between Moving Vehicles - Head To Rear				Anyone conveyed by ambulance: No

Details of Vehicle Involved						
Vehicle No.	Type	Make	Model	Color	Condition	No of
GBA6745R	Van	SUZUKI		Silver	Slightly Damaged	1
GBD6085X	Van					0
SNA2625M	Car	TOYOTA		Black	Slightly Damaged	2



**SINGAPORE
POLICE FORCE**



T/20220819/7025

Police Station Of Origin:
Traffic Police
10 Ubi Avenue 3 SINGAPORE 408865
Tel No: 65470000

2 of 3

Report No. T/20220819/7025

CONTINUATION OF REPORT

Details of Vehicle Insurance				
Vehicle No.	Insurance Company	Insurance No	Effective	Expiry Date
GBA6745R		-		

Details of Person Involved			
Any Pedestrian Involved: No			
No. of Pedestrians Injured: NIL		Use of Pedestrian Crossing: NA	
Driver			
Name	TAN LIHAO		ID No. S9136465D
Related Vehicle	GBD6085X (Van)		Contact No. 98394363
Hospital/Clinic	PEACE FAMILY CLINIC (WL832)		Class of Driving Licence & Expiry Class: 3A Date of Expiry: NIL
Date	18/08/2022		Date 18/08/2022
No. of Days granted Medical Leave	04	Degree of	Serious

Brief Details.

I was driving my company's van GBD6085X along SLE after mandai exit towards woodlands ave 12. Traffic was heavy and I slowed down to a stop of the vehicle ahead of me. After i stopped, Van GBA6745R rear ended my vehicle, after GBA6754R hit my vehicle a third vehicle car SNA2625M rear ended GBA6754R.



**SINGAPORE
POLICE FORCE**



T/20220819:7025

Police Station Of Origin:
Traffic Police
10 Ubi Avenue 3 SINGAPORE 408865
Tel No: 65470000

3 of 3

Report No. T/20220819:7025

CONTINUATION OF REPORTSketch Plan

Informant is not able to provide sketch

Signature Of Officer Recording The Report:
Not applicable

Signature Of Interpreter:
Not applicable

Officer In Charge Of Case:
TP / TPIB /
ANG YI TING, STEPHANIE
Contact No.: 65476414

NP168

Signature Of Informant:
The identity of the person making this report has
been authenticated by Singpass. No signature is
required.

Date/Time:
19/08/2022 14:27

Classification Of Case:



Email: chengchuan@live.com.sg

ATTN: Notes

57976

October 7, 2022

NISSAN

Due upon receipt

NV200

GBD6085X

Remarks: 1. CHEQUE SHOULD BE MADE PAYABLE TO " CHENG CHUAN MOTOR SERVICES " 2. PLEASE QUOTE OUR INVOICE NUMBER(S) AT THE BACK OF CHEQUE(S) WHEN MAKING PAYMENT 3. UEN No : 46588900W	<div style="text-align: right;">Receiver Chop & Sign</div>
--	--

ICON MOTOR APPRAISER PTE LTD

Motor Appraiser and Insurance Loss Adjustor
Blk 361 Yung An Road #12-105 Singapore 610361
Mobile: +65 9232 0012 Email: iconappraiser@gmail.com
UEN : 202006885Z

INVOICE

To : ANIMAL ARTS ACADEMY PTE LTD
c/o : Cheng Chuan Enterprise Pte Ltd
2 Kaki Bukit Avenue 2 #02-20/26/30/31
Kaki Bukit Autohub
Singapore 417921

Date : 23 Sep 2022

Invoice No. : 2022-00164
Ref : 20220923/00164/CCE

DESCRIPTION	AMOUNT
Service rendered for appraisal / inspection report :	
Professional inspection fees	SGD 900.00
Total	SGD 900.00
Singapore dollar : NINE HUNDRED ONLY.	
Registration no. : GBD6085X	
Make/Model : NISSAN NV200 DX 1.6 AT	
Our reference : 20220923/00164/CCE	
All payments made payee to:- " ICON MOTOR APPRAISER PTE LTD " Please note payment terms:- 30 days from invoice date	



for ICON MOTOR APPRAISER PTE LTD

INSPECTION REPORT

To : ANIMAL ARTS ACADEMY PTE LTD

Our ref. : 20220923/00164/CCE

Date : 23 Sep 2022

REFERENCE

Assign by : ANIMAL ARTS ACADEMY PTE LTD
3rd party Veh. : **GBA6745R**
Inspection on : 22 Aug 2022
Accident on : 18 Aug 2022
Workshop name : Cheng Chuan Enterprise Pte Ltd
Inspection at : 2 Kaki Bukit Avenue 2 #02-20/26/30/31
Kaki Bukit Autohub
Singapore 417921

PARTICULARS OF DAMAGED VEHICLE

Registration no.	: GBD6085X	Odometer	: 185007 km
Make / Model	: NISSAN NV200 DX 1.6 AT	Chassis no.	: VM20058735
Regn. date	: 2015	Engine no.	: HR16004489D
Body colour	: Grey	Engine cap.	: 1597 cc

PRE-ACCIDENT CONDITION OF VEHICLE (STATIC CHECK ONLY)

Steering	: In order	Paintwork	: Fair
Footbrake	: In order	Undercarriage	: Serviceable
Handbrake	: In order	Gen. condition	: Fair

TYRE CONDITION ON VEHICLE

	Make	Size	Tread depth	Type of road wheel
Front N/S	: Rotalla	175/70R14	70%	Steel
Front O/S	: Rotalla	175/70R14	70%	Steel
Rear N/S	: Rotalla	175/70R14	70%	Steel
Rear O/S	: Rotalla	175/70R14	70%	Steel

NOTE: Tread depth percentages represents the visually estimated remaining life of tyre treads.

Note: This report is confidential and solely for the use of the client. The survey was conducted on a "Without Prejudice" basis.

POINT OF IMPACT

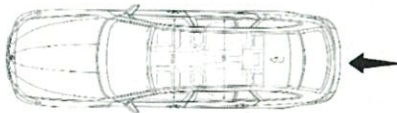
The damages was found on the rear portion.	
--	--

RECOMMENDATION

The estimated cost of repair submitted by the repairer Cheng Chuan Enterprise Pte Ltd as per schedule attached has been revised and scrutinised, and in our opinion, we consider it to be fair and reasonable. The repairer have agreed to undertake the repairs at our recommendation.

Our adjusted cost of repair is SGD 14,200.00 to carry out the repairs.
Kindly refer to parts and labour portion for a detailed account of the cost estimates.

REMARKS

However, for your information, under normal circumstances, the repair normally would take approximately 10 (Ten) working days to complete.

We have **NOT AUTHORISED** the repair to the damaged vehicle.
The survey was conducted strictly on a "**WITHOUT PREJUDICE**" basis.

We are pleased to advise that the inspection work was carried out accordingly, and hereby submit our final report, which includes material damages photographs.

Yours faithfully,
ICON Motor Appraiser Pte Ltd



Patrick Ng
Motor Vehicle Appraiser

Note: This report is confidential and solely for the use of the client. The survey was conducted on a "Without Prejudice" basis.

ICON MOTOR APPRAISER PTE LTD

List items					
S/N	Parts description	QTY	Condition	Repairer's Estimate	Our Recommendation
1	Rear windscreen moulding	1	Necessary	\$ 115.90	\$ 115.90
2	Tailgate	1	Damaged	\$ 1,473.24	\$ 1,473.24
3	Tailgate dampers	2	Jammed	\$ 148.00	\$ 148.00
4	Tailgate lock	1	Jammed	\$ 225.00	\$ 225.00
5	Tailgate lock catch	1	Bent	\$ 49.00	\$ 49.00
6	Tailgate "NISSAN" logo	1	Necessary	\$ 94.81	\$ 94.81
7	Tailgate outer garnish	1	Damaged	\$ 225.70	\$ 225.70
8	Tailgate weatherstrip	1	Deformed	\$ 186.00	\$ 186.00
9	Tailgate side stopper sockets	2	Necessary	\$ 28.00	\$ 28.00
10	Taillamp	2	Damaged	\$ 916.00	\$ 916.00
11	Taillamp panel	2	Buckled	\$ 652.00	\$ 652.00
12	Taillamp inner panel	2	Distorted	\$ 1,378.00	\$ 1,378.00
13	End panel	1	Buckled	\$ 354.00	\$ 354.00
14	End panel inner	1	Buckled	\$ 548.00	\$ 548.00
15	End panel top garnish	1	Cracked	\$ 124.00	\$ 124.00
16	Rear bumper	1	Damaged	\$ 788.00	\$ 788.00
17	Rear bumper tow cover	1	Damaged	\$ 49.50	\$ 49.50
18	Rear bumper side retainer	2	Cracked	\$ 242.00	\$ 242.00
19	Rear exhaust mounting	2	Necessary	\$ 96.00	\$ 96.00
20	Rear exhaust assy	1	Bent	\$ 945.00	\$ 945.00
21	Rear bumper sponge	1	Damaged	\$ 121.00	\$ 121.00
22	Tailgate "NV200" emblem	1	Necessary	\$ 56.40	\$ 56.40
23	Tailgate "VANETTE" emblem	1	Necessary	\$ 42.90	\$ 42.90
24	Rear fender	2	Distorted	\$ 1,892.60	\$ 1,892.60
25	Rear fender inner panel	2	Distorted	\$ 1,274.80	\$ 1,274.80
26	Floor panel	1	Buckled	\$ 1,295.00	\$ 1,295.00
27	Floor panel top mat	1	Deformed	\$ 653.40	\$ 653.40
28	Rear chassis extension member	1	Bent	\$ 854.00	\$ 854.00
29	Spare tyre bracket	1	Bent	\$ 361.00	\$ 361.00
30	Spare tyre bracket lock	1	Bent	\$ 59.80	\$ 59.80
31	Rear side air vent	2	Re-use	--	--
Subtotal				\$ 15,249.05	\$ 15,249.05
Discount (less 10.00%)				\$ -	\$ 1,524.91
Total				\$ 15,249.05	\$ 13,724.15

Special nett items					
No.	Parts description	QTY	Condition	Repairer's Estimate	Our Recommendation
1	Rear windscreen sealant	1	Necessary	\$ 100.00	\$ 80.00
2	Tailgate "6 Pax" sticker	1	Necessary	\$ 25.00	\$ 25.00
3	Tailgate "70km/h" sticker	1	Necessary	\$ 25.00	\$ 25.00
4	Reverse sensor	1	Damaged	\$ 280.00	\$ 250.00
5	End panel sealant	1	Necessary	\$ 80.00	\$ 60.00
6	End panel top garnish clips	6	Necessary	\$ 40.00	\$ 30.00
7	Rear bumper clips	12	Necessary	\$ 60.00	\$ 50.00
8	Floor panel sealant	1	Necessary	\$ 100.00	\$ 80.00
9	Sundries	1	Necessary	\$ 60.00	\$ 50.00
Total				\$ 770.00	\$ 650.00

Labour				
No.	Description	QTY	Repairer's Estimate	Our Recommendation
1	To dismantle / renew the accident damaged portion. To panel beat, reshape, straighten, orientate and align repair / replacement parts.	1	\$ 1,800.00	\$ 1,600.00
2	To disconnect rear wire harness of electrical components to facilitate repairs, reconnect and check functions including taillamp lightings.	1	\$ 60.00	\$ 40.00
3	To remove, refit tailgate components to replace tailgate, check and re-adjust close gap, alignment and water seepage.	1	\$ 120.00	\$ 100.00
4	To remove and replace exhaust silencer.	1	\$ 150.00	\$ 120.00
5	To remove and refit rear windscreen to facilitate repair work.	1	\$ 150.00	\$ 120.00
6	Supply spray paint material and necessary items to respray affected area / panel.	1	\$ 1,600.00	\$ 1,400.00
7	To rust proof all affected portions after repair.	1	\$ 100.00	\$ 80.00
Total labour			\$ 3,980.00	\$ 3,460.00

Estimate Grand Total	\$ 19,999.05	\$ 17,834.15
-----------------------------	---------------------	---------------------

ICON MOTOR APPRAISER PTE LTD

Our Ref: 20220923/00164/CCE
Your Ref: GBA6745R



Note: This report is confidential and solely for the use of the client. The survey was conducted on a "Without Prejudice" basis.

ICON MOTOR APPRAISER PTE LTD

Our Ref: 20220923/00164/CCE
Your Ref: GBA6745R

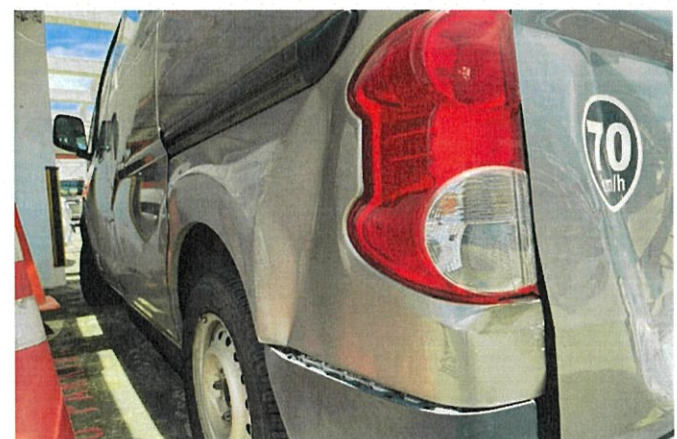
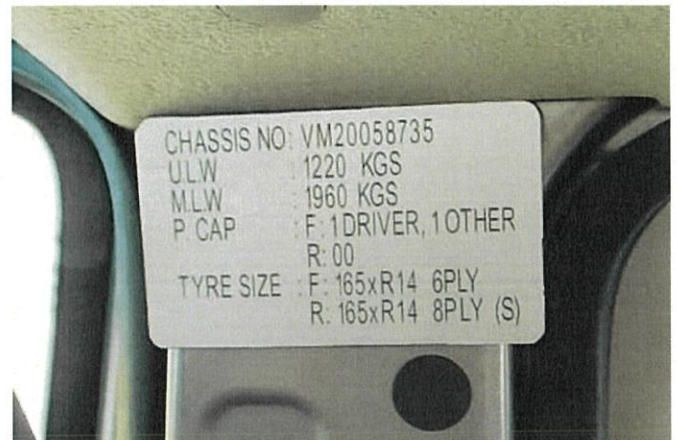

Note: This report is confidential and solely for the use of the client. The survey was conducted on a "Without Prejudice" basis.

ICON MOTOR APPRAISER PTE LTD

Our Ref: 20220923/00164/CCE
Your Ref: GBA6745R



Note: This report is confidential and solely for the use of the client. The survey was conducted on a "Without Prejudice" basis.

ICON MOTOR APPRAISER PTE LTD

Our Ref: 20220923/00164/CCE
Your Ref: GBA6745R



Note: This report is confidential and solely for the use of the client. The survey was conducted on a "Without Prejudice" basis.

ICON MOTOR APPRAISER PTE LTD

Our Ref: 20220923/00164/CCE
Your Ref: GBA6745R



Note: This report is confidential and solely for the use of the client. The survey was conducted on a "Without Prejudice" basis.

ICON MOTOR APPRAISER PTE LTD

Our Ref: 20220923/00164/CCE
Your Ref: GBA6745R

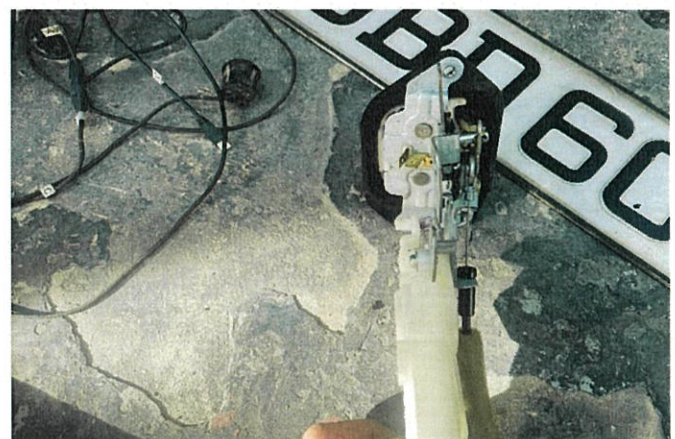

Note: This report is confidential and solely for the use of the client. The survey was conducted on a "Without Prejudice" basis.

ICON MOTOR APPRAISER PTE LTD

Our Ref: 20220923/00164/CCE
Your Ref: GBA6745R



Note: This report is confidential and solely for the use of the client. The survey was conducted on a "Without Prejudice" basis.

ICON MOTOR APPRAISER PTE LTD

Our Ref: 20220923/00164/CCE
Your Ref: GBA6745R



Note: This report is confidential and solely for the use of the client. The survey was conducted on a "Without Prejudice" basis.