

ASS. REC. BY:

REF:

CT2/ 22008039/KC

C

Kenneth

ASSIGNMENT

From:

Date:

Estimated Cost:

OD / TP / WS / TP RES / OD RES / EVA / INV / MV

To Inspect Vehicle No:

at Workshop m/s

RC

of

Insured:

Policy No.

Claims No.

Sum Insured:

Excess:

(Client's Record)

Make of Veh:

(Policy Condition)

Remark: The veh had commenced its
repair at the time of inspection.

N/S	O/S

Bal. or Market Value:

IDAC Accident Rpt:

Consistent? : Yes or No

GIA / PR Seen:

Consistent? : Yes or No

Est. Repairs:

06

days

Res.: Yes or No

Lum Sum:

20

%

3 Val.: Yes or No

CA / REV / REP. / 24 HRS

Date:

Person Contacted:

Vehicle: IN / OUT

Veh No:

SNIF 9894 E Yr Regn: 02, 16

Type: M.Car / M.Cycle / Bus / Van / Lorry / Taxi / Prime Mover /

Truck / Trailer or

Make:

Toy Alphard

C.C.

2493

Colour

n. Black

A/C:

Insured / Std / NI / NA

Sp. Reading

33494

T/Radio:

Insured / Std / NI / NA

Eng/No:

C/No:

AGH30 0046539

Gen. Cond: Good / Fair / Poor / Burnt

Steering: In order / Jammed / Leaked / Burnt or

Brake: In order / Jammed / Leaked / Burnt or

Modi: Nil / S/Rim / STD A/Rim or

Tyre Size:

F:

235/50R18

R:

BS / DUN / EXNOVA / GY / FS / LIZA / MIC / OHTSU / PIR / SUMI /
TOYO / YOKO or

Front

Rear

R/Bal.

2

mm

R/Bal.

5

mm

L/Bal.

7

mm

L/Bal.

5

mm

D.O.A.

18/8/22

D.O.I.

23/8/2022

Survey held at

Des. of Damages: Frt / Rear / O/S / N/S / U/C / Rooftop or

O/S Acc

The U/C / Chassis frame / Body Structure affected due to collision.

Date / Time

Action / Instruction

1 EM not ready

1/9 L/Rp 84400 Car (Red. 3201.12, 40%)

Date/Time, File Pass to?

☐

: Prel. Report

1)

☒

: Final Report

Date/Time, File Return to?

Days Of Repair:

6

Resurvey No. of Trip:

Survey Fee:

Transportation:

S + RS. SI

Fees

Others

TOTAL

Report Format :

TP

Lump Sum / I.B.I. (\$

4400-

Add Fee:

☐

: Site Insp (\$

☐

: Interview (\$

☐

Tech Invs (\$

☐

Weekend (\$

> Back to OneMotoring

Enquire PARF/COE Rebate for Registered Vehicle

Vehicle Owner Particulars	
Owner ID Type:	Singapore NRIC
Owner ID:	729B
Vehicle Details	
Vehicle No.:	SNF9894E
Vehicle to be Exported:	No
Intended Deregistration Date:	07 Sep 2022
Vehicle Make:	TOYOTA
Vehicle Model:	ALPHARD 2.5S A
Primary Colour:	Black
Manufacturing Year:	2015
Engine No.:	2ARH654980
Chassis No.:	AGH300046539
Maximum Power Output:	134.0 kW (179 bhp)
Open Market Value:	\$34,437.00
Original Registration Date:	05 Feb 2016
First Registration Date:	05 Feb 2016
Transfer Count:	1
Actual ARF Paid:	\$40,212.00
Intended PARF Rebate Details	
PARF Eligibility:	Yes
PARF Eligibility Expiry Date:	04 Feb 2026
PARF Rebate Amount:	\$26,137.00
Intended COE Rebate Details	
COE Expiry Date:	04 Feb 2026
COE Category:	B - Car above 1600cc or 97kW (130bhp)
COE Period(Years):	10
QP Paid:	\$38,610.00
COE Rebate Amount:	\$13,165.00
Total Rebate Amount:	\$39,302.00

The information contained herein is correct as at 07 Sep 2022

OK

SINGAPORE ACCIDENT STATEMENT

IMPORTANT NOTICE

1. Please report correctly the details of the accident to speed up the claims process.
2. This Form must be completed by the Policyholder and/or the Actual Driver
3. Information provided must be as truthful and accurate as possible. Any wilful misrepresentation or withholding of material facts may allow insurance companies to repudiate policy liability.
4. The issue and acceptance of this Form by insurance companies is not an admission of policy liability on the part of the insurance companies.
5. Any false reporting may be referred to the Police for investigation.
6. This report will be forwarded by the insurers of the GIA Records Management Centre established by the General Insurance Association of Singapore (GIA) for archiving and that copies of this report will, for a fee, be made available upon application by interested parties.
7. By the lodgement of this report to the insurers, you hereby consent to the archiving of this report at the centre and to copies of the report being made available aforesaid.

ACCIDENT STATEMENT

Date of Submission	19/08/2022 18:03 (SGT)
Reported by	Driver
Date of Accident	18/08/2022 16:15 (SGT)
Exact Location of Accident	Orchard Turn, Singapore
Additional Location Information	-
Country/State of Loss	Singapore

DETAILS OF OWN VEHICLE

Vehicle Registration Number	SNF9894E
-----------------------------	----------

INSURED/POLICYHOLDER

Is company?	No
Name Of Registered Owner	Hong Shieh Ming Frederick
NRIC No	S7519729B
Email Address	hong.frederick@gmail.com
Mobile Phone No	(Phone) +65-93670246
Alternative Phone No	-

VEHICLE PARTICULARS

Manufacturer	Toyota
Model	Alphard
Variant	-
Exact purpose for which vehicle was being used at time of accident	Private use
Are you claiming under your own insurance policy for repair to your vehicle?	No - Claiming third party
Vehicle Category	Private car
Transmission	Auto
CC	2500

INSURANCE COMPANY

Name of Insurance Company	Etiqua Insurance Pte Ltd
Policy Number / Cover Note Number	MA021305

DRIVER

Name of Driver	Chan Boon Inn
NRIC No	S7518537E
Date Of Birth	14/06/1975
Occupation	Outdoor

Date Of Driving Pass	30/10/1999
Driving experience	22 YEARS AND 10 MONTHS
Gender	Female
Mobile Number	(Phone) +65-90011537
Alt. Phone Number	-
Email Address	hong.frederick@gmail.com
Address	BLk 9 Holland Ave #05-60
Address complement	-
Postcode	272009
Is the driver the policyholder?	No
If No, Relationship of the Driver with the Insured	Spouse
Does Driver Own Other Vehicles?	No
Vehicle Registration Number of Other Vehicle Owned by Driver	-
Insurance Company of Other Vehicle Owned by Driver	-

GENERAL INFORMATION OF THE ACCIDENT

Type of Accident	Collision - Head to Rear
Weather Conditions	Clear
Road Surface	Dry

OTHER INFORMATION

Was any foreign vehicle involved in the accident?	No
Number of vehicles involved in the accident	2
Was anybody injured in the Accident?	No
Was any injured conveyed to hospital by ambulance?	-
Was any other vehicle or property damaged?	Yes
Number of Passengers (Including Driver)	2
Has the driver been approached by unknown person(s) soliciting/offering accident claims assistance?	No
Translator's name	-
Translator's ID	-
Translator's phone number	-
Translator's email	-
Original language used in the statement	-

PASSENGER 1

Name	Hong Shieh Ming Frederick
Gender	Male

DETAILS OF POLICE ACTION

Was the accident reported to the police?	No
Was notice of intended Prosecution given?	No
If yes, against whom?	-

CIRCUMSTANCES OF ACCIDENT

refer attached report.

ATTACHMENT(S)

Are accident photos available for attachment?	Yes
Was there any video captured by Car Camera?	Yes
Reasons for not uploading a video of the accident	video with workshop.

DETAILS OF OTHER VEHICLE PROPERTY 1

Vehicle Registration Number	SND9683H
Vehicle Manufacturer	Toyota
Vehicle Model	Alphard

Vehicle Variant	-
Vehicle Colour	-
Vehicle Category	Private car
Name of Driver	Goh Jun Jie
NRIC No	S8772348H
Contact Number	(Phone) +65-88948736
Address	-
Address complement	-
Postcode	-
Insurance Company Name	-
Nature Of Damage	-
Details of property damaged in accident	-
No. Of Passenger (Including Driver)	-

SKETCH PLAN

IMPORTANT NOTICE

1. Please report correctly the details of the accident to speed up the claims process.
2. This Form must be completed by the Policyholder and/or the Actual Driver.
3. Information provided must be as truthful and accurate as possible. Any wilful misrepresentation or withholding of material facts may allow insurance companies to repudiate policy liability.
4. The issue and acceptance of this Form by insurance companies is not an admission of policy liability on the part of the insurance companies.
5. **Any false reporting may be referred to the Traffic Police Department for investigation.**
6. This report will be forwarded by the insurers to the GIA Records Management Centre established by the General Insurance Association of Singapore (GIA) for archiving and that copies of this report will for a fee be made available upon application by interested parties.
7. By the lodgement of this report to the insurers, you hereby consent to the archiving of this report at the centre and to copies of the report being made available aforesaid.

8. Consent under the Personal Data Protection Act (PDPA)

I understand, acknowledge, agree and consent that:

(a) My insurer, my workshop and the General Insurance Association of Singapore ("GIA") may/are permitted to collect, use, disclose and/or process my personal data/personal information set out in this [form] and any other personal information provided by me or possessed by my insurer (collectively the "Personal Information") and disclose and transfer such Personal Information to all insurer(s) who have insured vehicle(s) involved in this accident (all insurer(s) who have insured vehicle(s) involved in this accident shall be collectively referred to as the "Insurers"), the Insurers' lawyers/law firms, the Monetary Authority of Singapore and any relevant government agency/authority (such as the police), for the purpose(s) of:

(i) processing, handling and/or dealing with my claims including the settlement of the claims and any necessary investigations relating to the claims;

(ii) investigating the accident and/or my claims;

(iii) carrying out and/or dealing with my instructions or responding to any enquiries by me;

(iv) administering my claims (including the mailing of correspondence, statements, invoices, reports or notices to me, which could involve disclosure of certain personal data about me to bring about delivery of the same as well as on the external cover of envelopes/mail packages); and/or

(v) complying with applicable law in administering, processing, handling and/or dealing with my claims.

(collectively the "Purposes")

(b) all insurer(s) who have insured vehicle(s) involved in this accident and the Insurers' lawyers/law firms, may/are permitted to collect, use, disclose and/or process my Personal Information for one or more of the above Purposes; and

(c) my Personal Information may/can be disclosed by any of the Insurers and/or GIA to their third-party service providers or agents (including their lawyers/law firms), which may be sited outside of Singapore, for one or more of the above Purposes.

Policyholder's Signature / Date & Time

Driver's Signature (if driver is not the policyholder) / Date & Time

Witnessed by Reporting Centre Personnel
(Name as in NRIC/ID card)

Sketch Plan

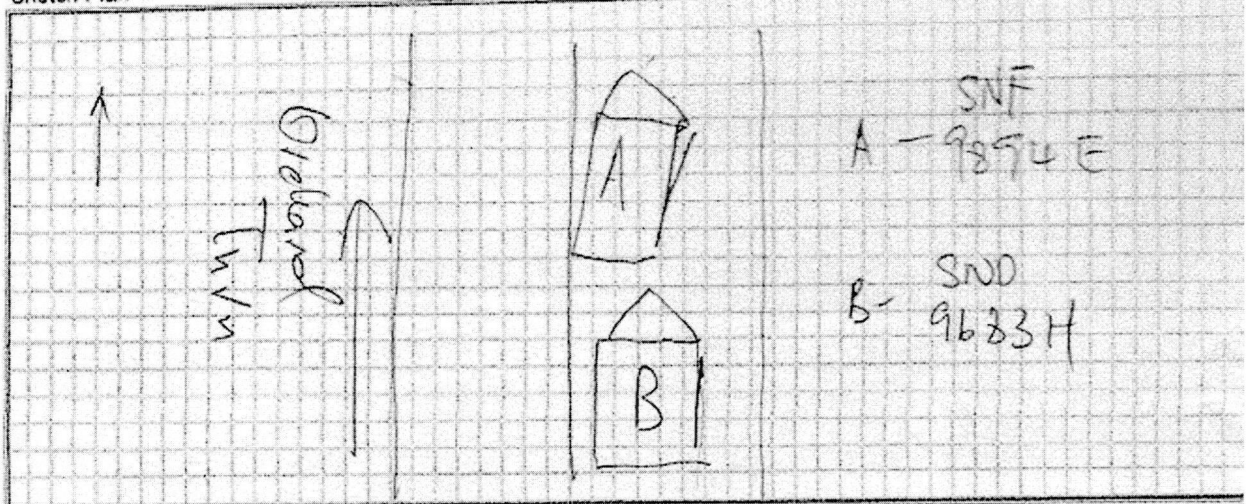

ESTIMATE RC AUTO

Not Authorised
6/1 Sep 8 4400h
Returning After Repair
6 days

160 Sin Ming Drive #06-20 Sin Ming Autocity Singapore 575722
Tel : 97619383 Email: rcauto5555@gmail.com
Reg. No. 53199168K

SNF 9894 E

Date : 30.08.2022

DBA-AGH30W-PFXSK

Quantity	Description/Particular	Unit Price	Amount	
1 PC	REAR BUMPER <i>1217</i>	<i>Bt/cm</i>	1853	20 ✓
1 PC	REAR LAMP <i>575.50</i>	<i>cm</i>	712	60 ✓
1 PC	REAR CORNER PANEL	<i>Bu</i>	314	00 ✓
1 PC	REAR FENDER <i>1521.</i>	<i>Rm</i>	1643	60 ✓
	REAR BUMPER RETAINER	<i>cm</i>	111	80 ✓
	REAR BUMPER REFLECTOR	<i>cm</i>	98	70 ✓
	REAR BLOWER MOTOR ASSY <i>1450</i>	<i>1 hrs cm</i>	1830	00 ✓
		TOTAL	6563	90
		LESS 20	5251	12
		<i>25%</i>		
	TOWING FEES		<i>500</i>	60 00
	TO REMOVE SEATS, REAR FENDER INNER GANISH,		<i>1200</i>	150 00
	CARPETS TO FACILITATE REPAIR			
	TO RESURFACED AFFECTED PARTS		<i>6000</i>	800 00
	VACUUM AND TOP UP GAS		40	00 ✓
	TO RENEW ABOVE PARTS		<i>7000</i>	1200 00
	TO REMOVE REAR FENDER GLASS		<i>800</i>	150
			7601	12

Received the above goods in good order and condition

LIK Auto Consultants hence notify the Repairer of the following:

- To resurvey before/after spray painting
- To display damaged part(s) during resurvey
- Parts prices are subject to confirmation
- Third party survey is on a "Without Prejudice" basis
- No illegal modification(s) is allowed for
- Supplementary item(s) must be resurveyed and is subject to final approval from Insurance Company

Acknowledged by Repairer
Signature:
Date:

RC AUTO

Received by

E.&O.E.

Authorised Signature