

ASS. FEO. BY:

REP:

ASSIGNMENT

From: _____ Date: _____

Estimated Cost: _____

OD / TP / WS / TP RES / OD RES / EVA / INV / MV

To Inspect Vehicle No: _____

at Workshop m/s _____

of _____

Insured _____

Policy No. _____

Claims No. _____

Sum Insured: _____ Excess: _____

(Client's Record)

Make of Veh: _____

(Policy Condition)

Remark: The veh had commenced its
repair at the time of inspection.

N/S	O/S

Bal. or Market Value: _____

IDAC Accident Rpt: _____ Consistent?: Yes or No

GIA / PR Seen: _____ Consistent?: Yes or No

Est. Repairs: _____ days Res.: Yes or No

Lum Sum: _____ % 3 Val.: Yes or No

CA / REV / REP. / 24 HRS

Date: _____ Person Contacted: _____

Vehicle: IN / OUT

Veh No: SLB3779 Yr Regn: 2016 April

Type: M.Car / M.Cycle / Bus / Van / Lorry / Taxi / Prime Mover /

Truck / Trailer or

Make: Toyota Axis c.c. 1496

Colour: Bronze A/C: Insured / Std / NI / NA

Sp. Reading: 343395 T/Radio: Insured / Std / NI / NA

Eng/No: _____

C/No: NRE1610010430

Gen. Cond: Good / Fair / Poor / Burnt

Steering: In Order / Jammed / Leaked / Burnt or

Brake: In Order / Jammed / Leaked / Burnt or

Modif: Nil / S/Rim / STD A/Rim or

Tyre Size: F: 18.5/60R15

R: 18.5/60R15

BS / DUN / EXNOVA / GY / FS / LIZA / MIC / OHTSU / PIR / SUMI /

TOYO / YOKO or Wanli

Front _____ Rear _____

R/Bal. 06 mm R/Bal. 06 mm

L/Bal. 06 mm L/Bal. 06 mm

D.O.A. _____ D.O.I. 22/08/22

*Survey held at Lion City Rental

Des. of Damages: Frnt / Rear / O/S / N/S / U/C / Rooftop or

The U/C / Chassis frame / Body Structure affected due to collision.

Date / Time	Action / Instruction
	<u>TP Sampo.</u>
	<u>MV: 461C.</u>
	<u>PV: 20.1K</u>
	<u>Nett: 25.9K</u>

Date/Time, File Pass to?

☐ : Preli. Report

1)

☐ : Final Report

Date/Time, File Return to?

2)

Days Of Repair: _____

Resurvey No. of Trip: _____

Survey Fee:

Transportation:

Add Fee: ☐ : Site Insp (\$ _____)

☐ : Interview (\$ _____)

☐ : Tech. Invs (\$ _____)

____ S + RS ____ SI

Photos

Others

Report Formist: _____

SINGAPORE ACCIDENT STATEMENT

IMPORTANT NOTICE

1. Please report correctly the details of the accident to speed up the claims process.
2. This Form must be completed by the Policyholder and/or the Actual Driver.
3. Information provided must be as truthful and accurate as possible. Any wilful misrepresentation or withholding of material facts may allow insurance companies to repudiate policy liability.
4. The issue and acceptance of this Form by insurance companies is not an admission of policy liability on the part of the insurance companies.
5. **Any false reporting may be referred to the Police for investigation.**
6. This report will be forwarded by the insurers of the GIA Records Management Centre established by the General Insurance Association of Singapore (GIA) for archiving and that copies of this report will, for a fee, be made available upon application by interested parties.
7. By the lodgement of this report to the insurers, you hereby consent to the archiving of this report at the centre and to copies of the report being made available aforesaid.

ACCIDENT STATEMENT

Date of Submission	20/08/2022 16:48 (SGT)
Reported by	Driver
Date of Accident	20/08/2022 13:30 (SGT)
Exact Location of Accident	Sungei Kadut, Singapore
Additional Location Information	GAIN CITY CARPARK
Country/State of Loss	Singapore

DETAILS OF OWN VEHICLE

Vehicle Registration Number	SLB3779P
INSURED/POLICYHOLDER	
Is company?	Yes
Name Of Registered Owner	LION CITY RENTALS PTE LTD
Company Reg No	2XXXXX621K
Email Address	lcrarc@lioncityrentals.com.sg
Mobile Phone No	(Phone) +65-92760929
Alternative Phone No	(Office) +65-62525525

VEHICLE PARTICULARS

Manufacturer	Toyota
Model	Corolla
Variant	-
Exact purpose for which vehicle was being used at time of accident	Private hire
Are you claiming under your own insurance policy for repair to your vehicle?	No - Claiming third party
Vehicle Category	Private hire
Transmission	Auto
CC	1598

INSURANCE COMPANY

Name of Insurance Company	Tokio Marine Insurance Singapore Ltd
Policy Number / Cover Note Number	22-MN000214-R00

DRIVER

Name of Driver	SEET QING SHENG
NRIC No	SXXXX589E
Date Of Birth	28/01/1984
Occupation	Outdoor

Date Of Driving Pass	05/06/2003
Driving experience	19 YEARS AND 2 MONTHS
Gender	Male
Mobile Number	(Phone) +65-92760929
Alt. Phone Number	-
Email Address	lcrarc@lioncityrentals.com.sg
Address	BLK 824 JURONG WEST ST 81 #03-458
Address complement	-
Postcode	640824
Is the driver the policyholder?	No
If No, Relationship of the Driver with the Insured	Hirer
Does Driver Own Other Vehicles?	No
Vehicle Registration Number of Other Vehicle Owned by Driver	-
Insurance Company of Other Vehicle Owned by Driver	-

GENERAL INFORMATION OF THE ACCIDENT

Type of Accident	Collision - Head to Rear
Weather Conditions	Clear
Road Surface	Dry

OTHER INFORMATION

Was any foreign vehicle involved in the accident?	No
Number of vehicles involved in the accident	2
Was anybody injured in the Accident?	No
Was any injured conveyed to hospital by ambulance?	-
Was any other vehicle or property damaged?	Yes
Number of Passengers (Including Driver)	1
Has the driver been approached by unknown person(s) soliciting/offering accident claims assistance?	No
Translator's name	-
Translator's ID	-
Translator's phone number	-
Translator's email	-
Original language used in the statement	-

DETAILS OF POLICE ACTION

Was the accident reported to the police?	No
Was notice of intended Prosecution given?	No
If yes, against whom?	-

CIRCUMSTANCES OF ACCIDENT

ON 20/08/22 AT AROUND 1330HRS I WAS DRIVING VEHICLE A(SLB3779P) AT GAIN CITY SUNGAI KADUT. AS I WAS THERE, I WANTED TO GO OUT OF THE BUILDING AND THERE WAS VEHICLE B(GBD9082J) IN FRONT OF ME. HIS GANTRY WASNT OPENING SO HE REVERSED. I WAS STATIONARY AS THE POINT OF TIME. THATS WHEN I SAW HIS REVERSED LIGHT AND REVERSED COLLIDING WITH MY VEHICLE. WE EXCHANGED PARTICULARS AND NO ONE WAS INJURED.

ATTACHMENT(S)

Are accident photos available for attachment?	Yes
Was there any video captured by Car Camera?	No

DETAILS OF OTHER VEHICLE PROPERTY 1

Vehicle Registration Number	GBD9082J
Vehicle Manufacturer	Toyota
Vehicle Model	-
Vehicle Variant	-
Vehicle Colour	-
Vehicle Category	Commercial vehicle

Name of Driver	LIM
Contact Number	(Phone) +65-97586927
Address	-
Address complement	-
Postcode	-
Insurance Company Name	-
Nature Of Damage	-
Details of property damaged in accident	-
No. Of Passenger (Including Driver)	1



ACCIDENT REPORT
SINGAPORE POLICE

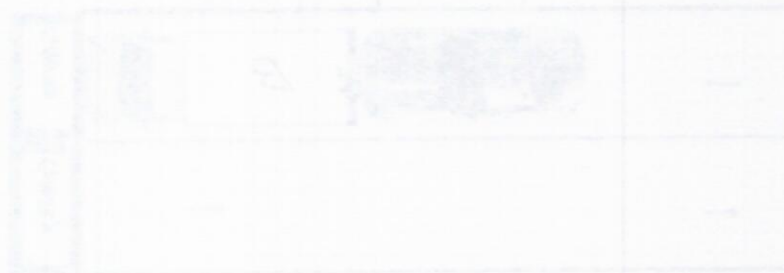

SINGAPORE POLICE

SKETCH PLAN

IMPORTANT NOTICE

1. Please report correctly the details of the accident to speed up the claims process.
2. This Form must be completed by the Policyholder and/or the Authorised Driver.
3. Information provided must be as truthful and accurate as possible. Any wilful misrepresentation or withholding of material facts may allow insurance companies to repudiate policy liability.
4. The issue and acceptance of this Form by insurance companies is not an admission of policy liability on the part of the insurance companies.
5. Any false reporting may be referred to the Police for investigation.
6. The report will be forwarded by the insurers of the GIA Records Management Centre established by the General Insurance Association of Singapore (GIA) for archiving and that copies of this report will for a fee be made available upon application by interested parties.
7. By the lodgement of this report to the insurers, you hereby consent to the archiving of this report at the centre and to copies of the report being made available aforesaid.
8. Consent under the Personal Data Protection Act (PDPA)

I understand, acknowledge, agree and consent that:

(a) My insurer, my workshop and the General Insurance Association of Singapore ("GIA") may/are permitted to collect, use, disclose and/or process my personal data/personal information set out in this [form] and any other personal information provided by me or possessed by my insurer (collectively the "Personal Information") and disclose and transfer such Personal Information to all insurer(s) who have insured vehicle(s) involved in this accident (all insurer(s) who have insured vehicle(s) involved in this accident shall be collectively referred to as the "Insurers"), the Insurers' law yers/law firms, the Monetary Authority of Singapore and any relevant government agency/authority (such as the police), for the purpose(s) of:

(i) processing, handling and/or dealing with my claims including the settlement of the claims and any necessary investigations relating to the claims;

(ii) investigating the accident and/or my claims;

(iii) carrying out and/or dealing with my instructions or responding to any enquiries by me;

(iv) administering my claims (including the mailing of correspondence, statements, invoices, reports or notices to me, which could involve disclosure of certain personal data about me to bring about delivery of the same as well as on the external cover of envelopes/mail packages); and/or

(v) complying with applicable law in administering, processing, handling and/or dealing with my claims.

(collectively the "Purposes")

(b) all insurer(s) who have insured vehicle(s) involved in this accident and the Insurers' law yers/law firms, may/are permitted to collect, use, disclose and/or process my Personal Information for one or more of the above Purposes; and

(c) my Personal Information may/can be disclosed by any of the Insurers and/or GIA to their third party service providers or agents (including their law yers/law firms), which may be sited outside of Singapore, for one or more of the above Purposes.



[Signature]

[Signature]

Policyholder's Signature / Date & Time

Driver's Signature (If driver is not the policyholder) / Date & Time
20/08/22 1630HRS

Witnessed by Reporting Centre Personnel FRO ZIKRUL

Sketch Plan

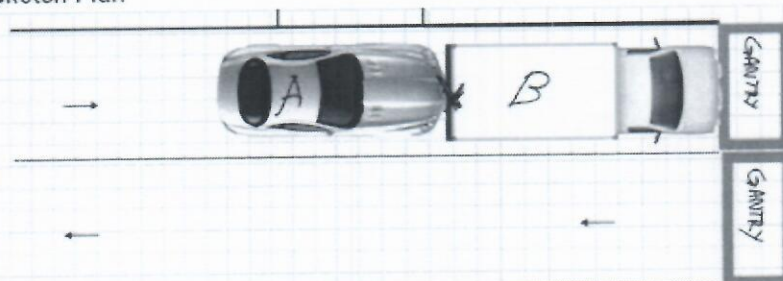

A-SLB3779P
B-GBD9082J

GAIN CITY SUNGAI KADUT

Describe Circumstances of the Accident

ON 20/08/22 AT AROUND 1330HRS I WAS DRIVING VEHICLE A(SLB3779P) AT GAIN CITY SUNGAI KADUT. AS I WAS THERE, I WANTED TO GO OUT OF THE BUILDING AND THERE WAS VEHICLE B(GBD9082J) IN FRONT OF ME. HIS GANTRY WASNT OPENING SO HE REVERSED. I WAS STATIONARY AS THE POINT OF TIME. THATS WHEN I SAW HIS REVERSED LIGHT AND REVERSED COLLIDING WITH MY VEHICLE. WE EXCHANGED PARTICULARS AND NO ONE WAS INJURED.

Declaration

I/We declare the foregoing particulars are true in every respect.



Policyholder's Signature / Date & Time

[Handwritten Signature]

Driver's Signature (If driver is not the policyholder) / Date & Time
20/08/22 1630HRS

[Handwritten Signature]

Witnessed by Reporting Centre
Personnel FRO ZIKRUL

[> Back to OneMotoring](#)**Enquire PARF/COE Rebate for Registered Vehicle****Vehicle Owner Particulars**

Owner ID Type:

Owner ID:

Vehicle Details

Vehicle No.:

Vehicle to be Exported:

Intended Deregistration Date:

Vehicle Make:

Vehicle Model:

Primary Colour:

Manufacturing Year:

Engine No.:

Chassis No.:

Maximum Power Output:

Open Market Value:

Original Registration Date:

First Registration Date:

Transfer Count:

Actual ARF Paid:

Intended PARF Rebate Details

PARF Eligibility:

PARF Eligibility Expiry Date:

PARF Rebate Amount:

Intended COE Rebate Details

COE Expiry Date:

COE Category:

COE Period(Years):

QP Paid:

COE Rebate Amount:

Total Rebate Amount:

Company

621K

SLB3779P

No

22 Aug 2022

TOYOTA

COROLLA AXIO 1.5X A

Brown

2015

2NR8512139

NRE1610010430

80.0 kW (107 bhp)

\$15,833.00

04 Apr 2016

04 Apr 2016

2

\$5,833.00

Yes

03 Apr 2026

\$3,791.00

03 Apr 2026

A - Car up to 1600cc & 97kW (130bhp)

10

\$45,000.00

\$16,271.00

\$20,062.00

The information contained herein is correct as at 22 Aug 2022

OK



New Cars

Used Cars

Rental Cars

Sell My Car

Directory

Products

Insurance

Articles

Forum

Resources

HOTTEST NEW CAR
PROMOTIONS

Toyota Alphard

The ultimate family car! Supreme road presence with space for the whole family and much more.

DON'T MISS OUT!

Post an Advertisement

Sell it yourself! Advertise it at just

\$68 until it's SOLD!

Post an Ad

Advertiser Login

Ways of Selling

2014 Nissan / Nv200 1.5i Ml ABS Airbag 2wd 6dr Euro

Fresh Coat Of Paint, Well
Maintained By Business Owner,
Direct Ownerclick here to view
our **PRISTINE USED CARS**
at **GREAT PRICES**Sort by 20 results/page

4 vehicles



axio

Any Category

Advanced Search



Search

	Make	Model	Price	Depreciation	Reg Date	Eng Cap	Mileage	Veh Type	Status
Search Selection	axio		Any	Any	2016	Any	Any	Any	Available
	Toyota	Corolla Axio 1.5A X	\$47,800	\$12,390 /yr	17-Feb-2016	1,496 cc	78,319 km	Sedan	Available
1 owner, 1 year extended warranty by sgCarMart premium dealer with official warranty certificate, high loan available, free servicing, free grooming, accident free, STA or Vicom evaluation inspection are welcome, bank and in house loan available at competitive interest rate,...									
✓ This car comes with 6-mth Sgcarmart Warranty - the best protection for your car. Learn More									
CARWAY									
Posted: 21-Aug-2022									
	Toyota	Corolla Axio 1.5A X	\$43,800	\$11,690 /yr	04-Mar-2016	1,496 cc	110,500 km	Sedan	Available
Service every 6 months at AutoBac, recently replaced all wear and tears. Strictly well maintained since day 1 with full servicing records available. High loan available with lowest interest rates. Trade in welcome. WhatsApp/SMS to book an appointment to view this beauty. V...									
Posted: 22-Aug-2022									
	Toyota	Corolla Axio 1.5A X	\$49,800	\$12,460 /yr	07-Apr-2016	1,496 cc	92,800 km	Sedan	Available
\$0 downpayment! Under personal name! Easy and flexible in house loan available, third party warranty available. Low fuel consumption at 17.2km per litre. White in colour. Maintained and serviced regularly.									
Motor-East Pte Ltd									
Posted: 04-Aug-2022									
	Toyota	Corolla Axio 1.5A X	\$52,800	\$12,280 /yr	06-Sep-2016	1,496 cc	101,080 km	Sedan	Available
\$0 downpayment! Under personal name! Easy and flexible in house loan available, third party warranty available. Low fuel consumption at 17.2km per litre. Silver in colour. Maintained and serviced regularly.									
Motor-East Pte Ltd									
Posted: 21-Aug-2022									

Save this search criteria, to get email alerts whenever a match is found.

Make	Model	Price	Depreciation	Reg Date	Eng Cap	Mileage	Veh Type	Status
------	-------	-------	--------------	----------	---------	---------	----------	--------

For old advertisements, view **Expired ads**

20 results/page

Buy / Rent Cars

New Cars For Sale

Used Cars For Sale

Cars For Rent

Sell Your Car

Post an Ad

Sell by Bidding

Sell by Consignment

Aftermarket

Workshop Directory

Aftermarket Products

Articles

Car Reviews

Car Advice

Car News

Car Features

General

About Us

Contact Us

Careers

Site Map

Compare