

ASS. REC. BY:

REF: ICS /

CS/ICS22008029/Kny3

Kenneth

ASSIGNMENT

From: _____

Date: _____

Estimated Cost: _____

OD / TP / WS / TP RES / OD RES / EVA / INV / MV

To Inspect Vehicle No: _____

at Workshop m/s _____

of _____

Insured: _____

Policy No. _____

Claims No. _____

Sum Insured: _____

Excess: _____

(Client's Record)

Make of Veh: _____

(Policy Condition)

Remark: The veh had commenced its
repair at the time of inspection.

N/S	O/S

Est. or Market Value: _____

IDAC Accident Rpt: _____

Consistent? : Yes or No

GIA / PR Seen: _____

Consistent? : Yes or No

Est. Repairs: _____

days

Res.: Yes or No

Lum Sum: _____

1. B. / %

3 Val.: Yes or No

CA / REV / REP. / 24 HRS

Date: _____

Person Contacted: _____

Vehicle: IN / OUT

Veh No: SMX 8P21KYr Regn: 02 21Type: M. Car / M. Cycle / Bus / Van / Lorry / Taxi / Prime Mover /

Truck / Trailer or

Make: M. A180c.c. 1332Colour: M. Black

A/C: _____

Insured / Std / NI / NA

Sp. Reading: 31331

T/Radio: _____

Insured / Std / NI / NA

Eng/No: _____

C/No: WIKI 771 842 J 283950Gen. Cohd: Good / Fair / Poor / BurntSteering: In order / Jammed / Leaked / Burnt orBrake: In order / Jammed / Leaked / Burnt orModi: Nil / S/Rlm / STD A/Rlm or

Tyre Size: _____

F: _____

R: 225/45R18BS / DUN / EXNOVA / GY / FS / LIZA / MIC / OHTSU / PIR / SUMI /

TOYO / YOKO or

Front

Rear

R/Bal. 8 mmR/Bal. 8 mmL/Bal. 8 mmL/Bal. 8 mmD.O.A. 30/7/22D.O.I. 22/8/2022

Survey held at _____

Des. of Damages: Frt / Rear / O/S / N/S / UIC / Rooftop or

N/S body

The UIC / Chassis frame / Body Structure affected due to collision.

Date / Time

Action / Instruction

12/09/22

Kenneth informed lump sum: \$2300 and 4 days
(red, 4880.60, 68%)

Date/Time, File Pass to?

☐

: Prell. Report

1) 15/09/22

Date/Time, File Return to?

☐

: Final Report

Days Of Repair: 4

Resurvey No. of Trip: _____

Survey Fee: _____

Transportation: _____

S - RS. SI

Fees

Others

Add Fee: ☐

: Site Insp (\$

☐

: Interview (\$

☐

Tech Invs (\$

☐

Weekend (\$

Report Format :

Lump Sum / I.B.I. (\$) 2300

TOTAL



TONG LUCK AUTO PTE LTD

160 SIN MING DRIVE #07-01/06 SIN MING AUTOCITY, SINGAPORE 575722

Tel: 6250 0088 Fax: 6250 5545

Email: operation@tlauto.com.sg

GST No: 201700521W UEN No: 201700521W

PAGE: 1

M/S : DAIMLER FLEET MANAGEMENT S'PORE PTE LTD

1 GATEWAY DRIVE
#15-08 WESTGATE TOWER
SINGAPORE 608531

TEL : 6849 8118

FAX :

ATTN : ACCOUNTS DEPT

YOUR REF NO : SML5766Z

CLAIM TYPE : THIRD PARTY

TP INS. CO. : ECICS LIMITED

ACCIDENT DATE : 30/07/2022

TP VEH REG NO : SML5766Z

ESTIMATE

NO : QUOT202208-000040(00)

DATE : 22/08/2022

POLICY NO : 999995730

VEH REG NO : SMX8421K

MAKE/MODEL : MERCEDES BENZ A180
SALOON PROGRESSIVE

CHASSIS NO : W1K1771842J283950

ENGINE NO : 28291480519953

REG. DATE : 2021

*NOT Notified
Returning By repair
4 days*

Estimate Repair Cost to Vehicle No : SMX8421K

Description	Quantity	Unit Price	Amount
		S\$	S\$
NET PRICE			
1 Front door - LH	1	1,750.00	1,750.00
2 Front door weatherstrip - LH	1	328.00	328.00
3 Front door trimboard rivets - LH	20	12.00	240.00
4 Rear door - LH	1	2,048.00	2,048.00
5 Rear door weatherstrip - LH	1	328.00	328.00
6 Rear door trimboard rivets - LH	20	12.00	240.00
			4,934.00
		Less 10%	493.40
			4,440.60
LABOUR			
7 To transfer LH front & rear door interior mechanism and glass to new door	1	300.00	300.00
8 To check and rectify wiring system	1	80.00	80.00
9 To panel beat and straighten LH centre pillar, LH rocker panel, including replacement of parts and align where necessary, to refit and adjust the same	1	1,000.00	1,000.00
10 To putty and spray paint on affected areas	1	1,200.00	1,200.00
11 To apply rust-proofing on replaced and repaired panels	1	160.00	160.00
			2,740.00
		TOTAL	S\$ 7,180.60
		ADD GST @ 7%	502.64
		GRAND TOTAL	S\$ 7,683.24

SINGAPORE DOLLAR SEVEN THOUSAND SIX HUNDRED EIGHTY-THREE AND CENTS TWENTY-FOUR ONLY

LKK Auto Consultants hence notify
the Repairer of the following:

- To resurvey before/after spray painting
- To display damaged part(s) during resurvey
- Parts prices are subject to confirmation
- Third party survey is on a "Without Prejudice" basis
- No illegal modification(s) is allowed
- Supplementary item(s) must be resurveyed
- is subject to final approval from Insurance Company

Acknowledged by Repairer

Signature:

Date:

FOR TONG LUCK AUTO PTE LTD

AUTHORISED SIGNATURE

SINGAPORE ACCIDENT STATEMENT

REC. BY:

IMPORTANT NOTICE

1. Please report correctly the details of the accident to speed up the claims process.
2. This Form must be completed by the Policyholder and/or the Actual Driver
3. Information provided must be as truthful and accurate as possible. Any wilful misrepresentation or withholding of material facts may allow insurance companies to repudiate policy liability.
4. The issue and acceptance of this Form by insurance companies is not an admission of policy liability on the part of the insurance companies.
5. Any false reporting may be referred to the Police for investigation.
6. This report will be forwarded by the insurers of the GIA Records Management Centre established by the General Insurance Association of Singapore (GIA) for archiving and that copies of this report will, for a fee, be made available upon application by interested parties.
7. By the lodgement of this report to the insurers, you hereby consent to the archiving of this report at the centre and to copies of the report being made available aforesaid.

ACCIDENT STATEMENT

Date of Submission	30/07/2022 23:46 (SGT)
Reported by	Driver
Date of Accident	30/07/2022 10:35 (SGT)
Exact Location of Accident	Singapore
Additional Location Information	ALONG JALAN BUKIT MERAH
Country/State of Loss	Singapore

DETAILS OF OWN VEHICLE

Vehicle Registration Number SMX8421K

INSURED/POLICYHOLDER

Is company?	Yes
Name Of Registered Owner	DAIMLER FLEET MANAGEMENT SINGAPORE PTE. LTD
Company Reg No	1XXXXX778Z
Email Address	derrick.lee@mercedes-benz.com
Mobile Phone No	(Phone) +65-87768026
Alternative Phone No	(Office) +65-68498118

VEHICLE PARTICULARS

Manufacturer	Mercedes
Model	A180
Variant	SALOON PROGRESSIVE
Exact purpose for which vehicle was being used at time of accident	Private hire
Are you claiming under your own insurance policy for repair to your vehicle?	No - Claiming third party
Vehicle Category	Private car
Transmission	Auto
CC	1595

INSURANCE COMPANY

Name of Insurance Company	AIG Asia Pacific Insurance Pte. Ltd.
Policy Number / Cover Note Number	999995730

DRIVER

Name of Driver	ABBAS ALI MOHAMED IRSHAD
NRIC No	SXXXX838D
Date Of Birth	23/09/1989
Occupation	Indoor

ACCIDENT DIAGRAM

Ver. Jun2022

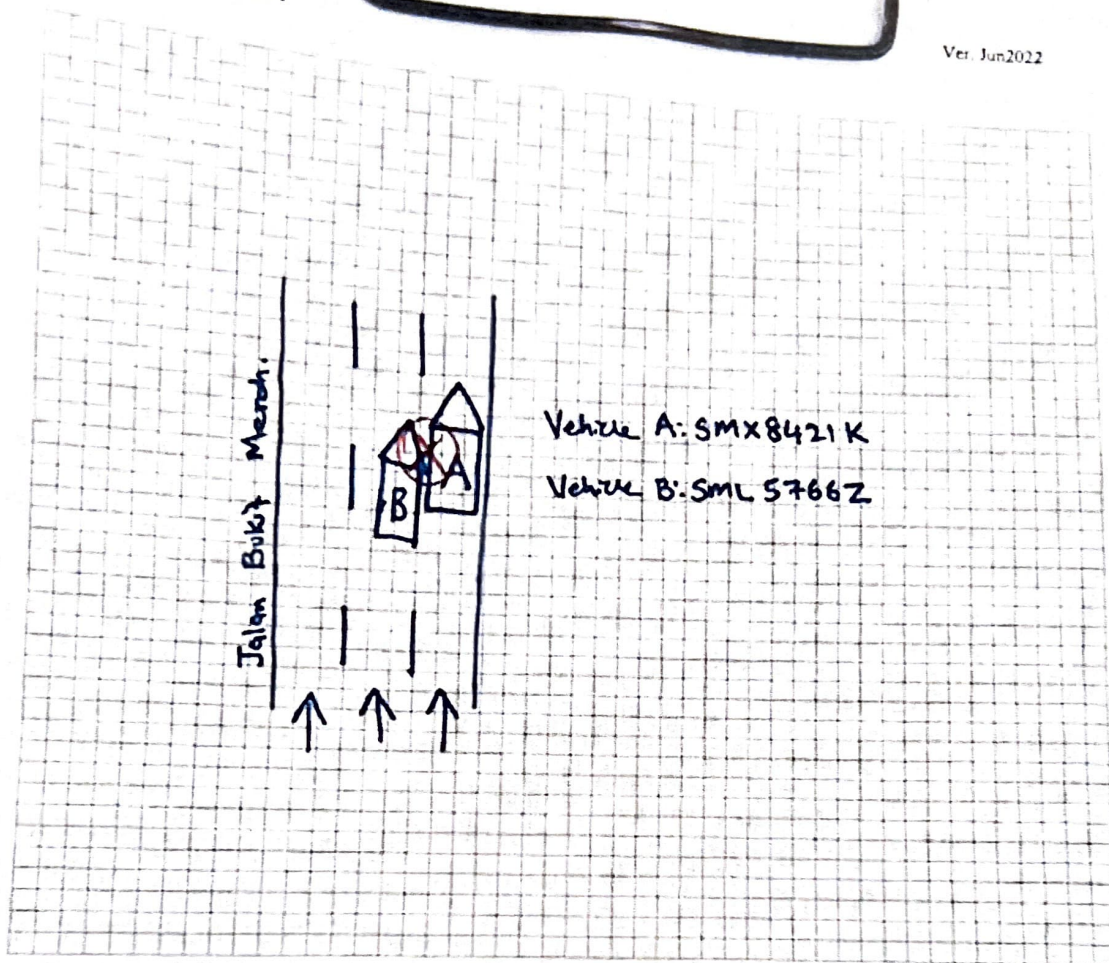

Policyholder's Signature / Date & Time

Driver's Signature (If driver is not the policyholder) / Date & Time

Witnessed By Reporting Officer
Mohamed Saifullah S/O Syed Masood
Witnessed by Reporting Centre
Personnel