

SINGAPORE ACCIDENT STATEMENT

IMPORTANT NOTICE

1. Please report correctly the details of the accident to speed up the claims process.
2. This Form must be completed by the Policyholder and/or the Actual Driver
3. Information provided must be as truthful and accurate as possible. Any wilful misrepresentation or withholding of material facts may allow insurance companies to repudiate policy liability.
4. The issue and acceptance of this Form by insurance companies is not an admission of policy liability on the part of the insurance companies.
5. **Any false reporting may be referred to the Police for investigation.**
6. This report will be forwarded by the insurers of the GIA Records Management Centre established by the General Insurance Association of Singapore (GIA) for archiving and that copies of this report will, for a fee, be made available upon application by interested parties.
7. By the lodgement of this report to the insurers, you hereby consent to the archiving of this report at the centre and to copies of the report being made available aforesaid.

ACCIDENT STATEMENT

Date of Submission 22/08/2022 18:02 (SGT)
Reported by Both
Date of Accident 20/08/2022 19:30 (SGT)
Exact Location of Accident 43 Bendemeer Rd, Singapore 330043
Additional Location Information MSCP
Country/State of Loss Singapore

DETAILS OF OWN VEHICLE

Vehicle Registration Number SLX8932P

INSURED/POLICYHOLDER

Is company? No
Name Of Registered Owner HOW JUN XIANG
NRIC No SXXXX740J
Email Address howjunxiang@gmail.com
Mobile Phone No (Phone) +65-97693997
Alternative Phone No -

VEHICLE PARTICULARS

Manufacturer Honda
Model Civic
Variant -
Exact purpose for which vehicle was being used at time of accident Private use
Are you claiming under your own insurance policy for repair to your vehicle? No - Claiming third party
Vehicle Category Private car
Transmission Auto
CC 1800

INSURANCE COMPANY

Name of Insurance Company China Taiping Insurance (Singapore) Pte. Ltd.
Policy Number / Cover Note Number DMPCSNW00100562201

DRIVER

Name of Driver HOW JUN XIANG
NRIC No SXXXX740J
Date Of Birth 18/02/1988
Occupation Indoor

Date Of Driving Pass	21/04/2014
Driving experience	8 YEARS AND 4 MONTHS
Gender	Male
Mobile Number	(Phone) +65-97693997
Alt. Phone Number	-
Email Address	howjunxiang@gmail.com
Address	BLK 43 BENDEMEER RD
Address complement	#03-1032
Postcode	330043
Is the driver the policyholder?	Yes
If No, Relationship of the Driver with the Insured	-
Does Driver Own Other Vehicles?	No
Vehicle Registration Number of Other Vehicle Owned by Driver	-
Insurance Company of Other Vehicle Owned by Driver	-

GENERAL INFORMATION OF THE ACCIDENT

Type of Accident	Hit and run / Vandalism / Damaged whilst parked
Weather Conditions	Clear
Road Surface	Dry

OTHER INFORMATION

Was any foreign vehicle involved in the accident?	No
Number of vehicles involved in the accident	2
Was anybody injured in the Accident?	No
Was any injured conveyed to hospital by ambulance?	-
Was any other vehicle or property damaged?	Yes
Number of Passengers (Including Driver)	0
Has the driver been approached by unknown person(s) soliciting/offering accident claims assistance?	No
Translator's name	-
Translator's ID	-
Translator's phone number	-
Translator's email	-
Original language used in the statement	-

DETAILS OF POLICE ACTION

Was the accident reported to the police?	Yes
Police Station Name	Traffic Police
Police Station Phone No	(Phone) +65-65470000
Alt. Police Station Phone No	(Fax) +65-65474900
Police Station Address	10 Ubi Avenue 3 Singapore 408865
Was notice of intended Prosecution given?	No
If yes, against whom?	-

CIRCUMSTANCES OF ACCIDENT

PLS REFER TO THE POLICE REPORT

ATTACHMENT(S)

Are accident photos available for attachment?	Yes
Was there any video captured by Car Camera?	No

DETAILS OF OTHER VEHICLE PROPERTY 1

Vehicle Registration Number	SMY6874U
Vehicle Manufacturer	-
Vehicle Model	-
Vehicle Variant	-

Vehicle Colour	-
Vehicle Category	Private car
Name of Driver	-
Contact Number	-
Address	-
Address complement	-
Postcode	-
Insurance Company Name	-
Nature Of Damage	-
Details of property damaged in accident	-
No. Of Passenger (Including Driver)	-

SKETCH PLAN

IMPORTANT NOTICE

1. Please report correctly the details of the accident to speed up the claims process.
2. This Form must be completed by the Policyholder and/or the Actual Driver.
3. Information provided must be as truthful and accurate as possible. Any wilful misrepresentation or withholding of material facts may allow insurance companies to repudiate policy liability.
4. The issue and acceptance of this Form by insurance companies is not an admission of policy liability on the part of the insurance companies.
5. **Any false reporting may be referred to the Traffic Police Department for investigation.**
6. This report will be forwarded by the insurers to the GIA Records Management Centre established by the General Insurance Association of Singapore (GIA) for archiving and that copies of this report will for a fee be made available upon application by interested parties.
7. By the lodgement of this report to the insurers, you hereby consent to the archiving of this report at the centre and to copies of the report being made available aforesaid.

8. **Consent under the Personal Data Protection Act (PDPA)**

I understand, acknowledge, agree and consent that:

(a) My insurer, my workshop and the General Insurance Association of Singapore ("GIA") may/are permitted to collect, use, disclose and/or process my personal data/personal information set out in this [form] and any other personal information provided by me or possessed by my insurer (collectively the "Personal Information") and disclose and transfer such Personal Information to all insurer(s) who have insured vehicle(s) involved in this accident (all insurer(s) who have insured vehicle(s) involved in this accident shall be collectively referred to as the "Insurers"), the Insurers' lawyers/law firms, the Monetary Authority of Singapore and any relevant government agency/authority (such as the police), for the purpose(s) of:

(i) processing, handling and/or dealing with my claims including the settlement of the claims and any necessary investigations relating to the claims;

(ii) investigating the accident and/or my claims;

(iii) carrying out and/or dealing with my instructions or responding to any enquiries by me;

(iv) administering my claims (including the mailing of correspondence, statements, invoices, reports or notices to me, which could involve disclosure of certain personal data about me to bring about delivery of the same as well as on the external cover of envelopes/mail packages); and/or

(v) complying with applicable law in administering, processing, handling and/or dealing with my claims.
(collectively the "Purposes")

(b) all insurer(s) who have insured vehicle(s) involved in this accident and the Insurers' lawyers/law firms, may/are permitted to collect, use, disclose and/or process my Personal Information for one or more of the above Purposes; and

(c) my Personal Information may/can be disclosed by any of the Insurers and/or GIA to their third-party service providers or agents (including their lawyers/law firms), which may be sited outside of Singapore, for one or more of the above Purposes.

[Signature]
22/08/2022 . 1450
Policyholder's Signature / Date & Time

Actual Driver's Signature (if driver is not the policyholder) / Date & Time

[Signature] 22/08/22
Witnessed by Reporting Centre Personnel
(Name as in NRIC/ID card)

Sketch Plan

BLK 43 BENDAMEER RD MSCA

vJun2022

1

Describe Circumstance of the Accident

P/s refer to the police report.

Declaration

I/We declare the foregoing particulars are true in every respect.

[Signature]
22/8/22. 1450

Policyholder's Signature / Date & Time

Actual Driver's Signature (if driver is not the policyholder)
/ Date & Time

[Signature] 22/08/22

Witnessed by Reporting Centre Personnel
(Name as in NRIC/ID card)



**SINGAPORE
POLICE FORCE**



T/20220821/7009

Police Station Of Origin:
Traffic Police
10 Ubi Avenue 3 SINGAPORE 408865
Tel No: 65470000

2 of 3
Report No. T/20220821/7009

CONTINUATION OF REPORT

Details of Person Involved			
Any Pedestrian Involved: No			
No. of Pedestrians Injured: NIL		Use of Pedestrian Crossing: NA	
Vehicle Owner			
Name	HOW JUN XIANG	ID No.	S8804740J
Related Vehicle	NIL	Contact No.	97693997
Hospital/Clinic	NIL	Class of Driving Licence & Expiry	Class: NIL Date of Expiry: NIL
Date	NIL	Date	NIL
No. of Days granted Medical Leave	NIL	Degree of	NIL

Brief Details.

I parked my car at the Multistorey carpark at 43 Bendemeer Road on 20/8/2022 at around 4-5pm. Today, 21/08/2022 at around 11am when I went to my car. I saw a note saying, (Your car was scratched by SMY6874U. It hit your front bumper ad they were reversing. I was just dinning when I witnessed it at 730pm)

The problem is the witness did not leave any contact number.

I only have photos of the damaged car and the note. My in-car cam only works when car engine is started.

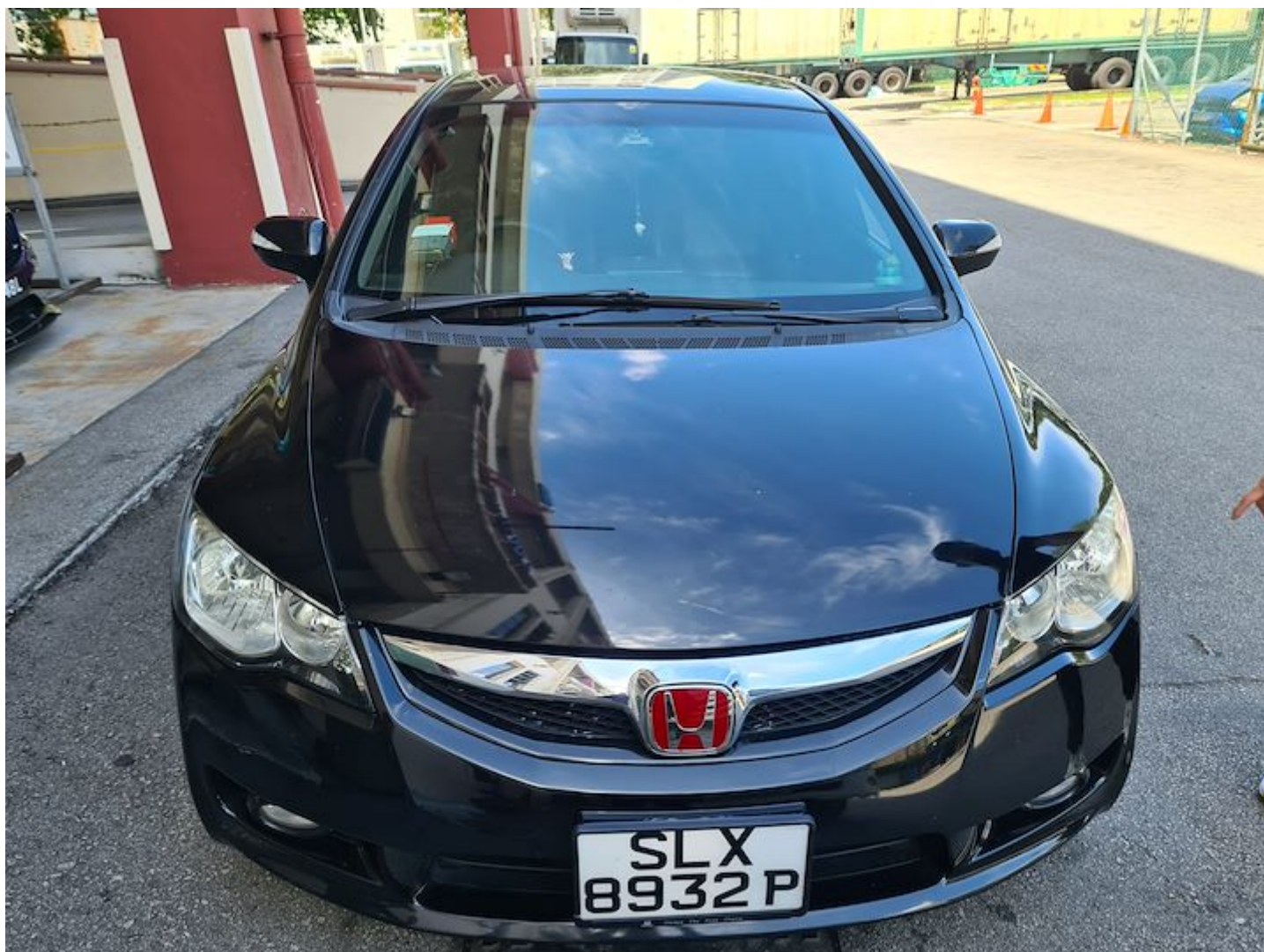

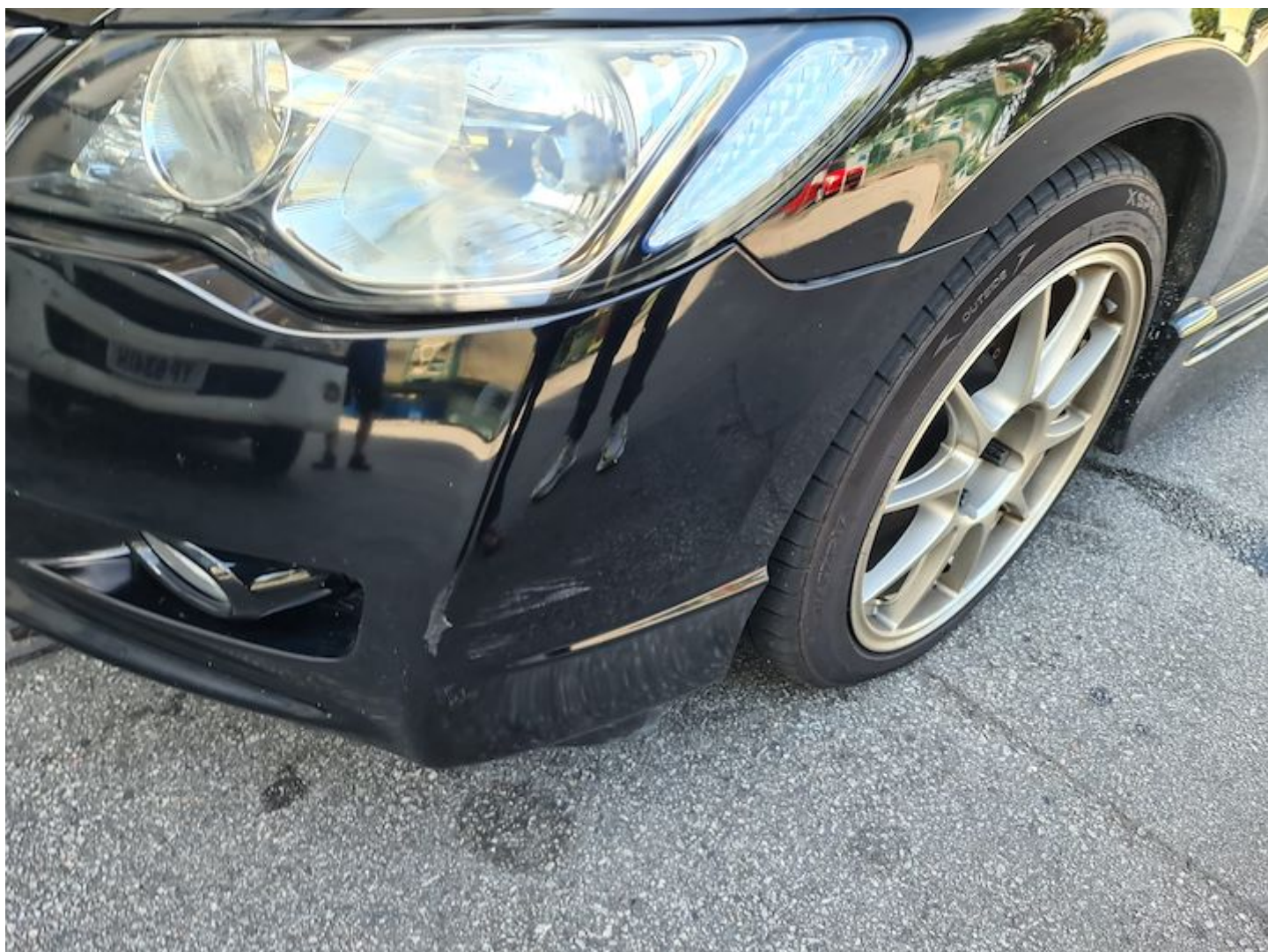



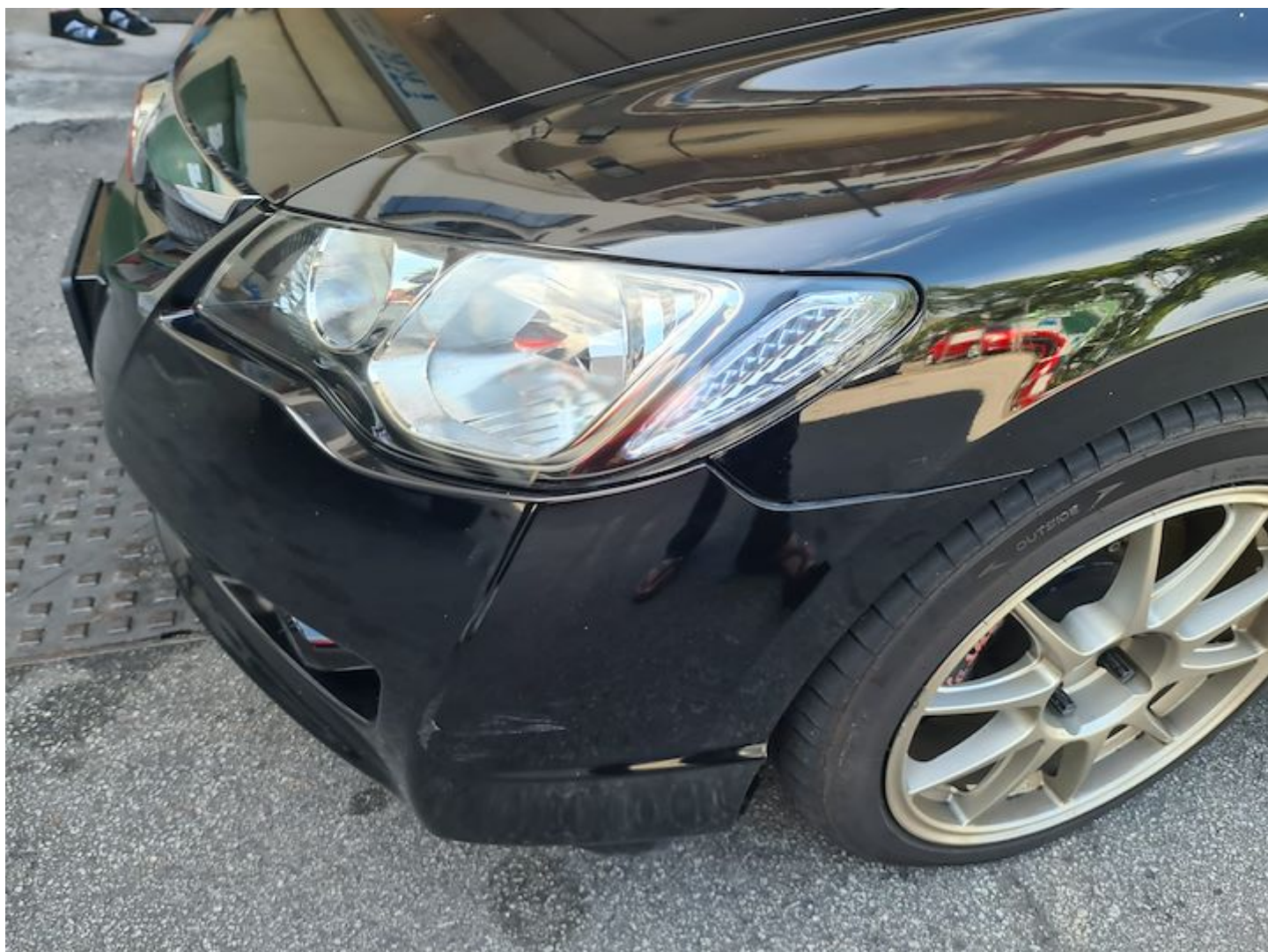









**SINGAPORE
POLICE FORCE**



T/20220821/7009

Police Station Of Origin:
Traffic Police
10 Ubi Avenue 3 SINGAPORE 408865
Tel No: 65470000

1 of 3

Report No. T/20220821/7009

REPORT OF A TRAFFIC ACCIDENT

Date/Time Report Made: 21/08/2022 11:54		Vide Report No.:		Station Diary No.:	
Informant's Particulars					
Name of Informant: HOW JUN XIANG			Address: 43 BENDEMEER ROAD #03-1032 SINGAPORE 330043		
ID Type / ID No.: NRIC NO / S8804740J			Contact No.: Home/Office: Mobile: 97693997		
Nationality: SINGAPORE CITIZEN			Email: HOWJUNXIANG@GMAIL.COM		
Sex: Male	Age: 34	Date of Birth: 18/02/1988	Type of Informant: Vehicle Owner		
Race: Chinese			Language: English		Institution / School Name:
Occupation:			Driving Licence Information: Class: Date of Expiry:		

General Information of the Accident				
Type of Accident:	Non-Injury Hit and Run	Drink Drive: No	Date/Time of Accident: 20/08/2022 19:30	Type of Location: Car Park
Location: 43 Bendemeer Road				
Weather: Indoor		Road Surface: Dry		Road Speed Limit:
Traffic Flow: One Way		Traffic Control: Not Controlled		Traffic Volume: No Traffic
Type of Collision: Moving Vehicle Against - Parked Vehicle				Anyone conveyed by ambulance: No

Details of Vehicle Involved						
Vehicle No.	Type	Make	Model	Color	Condition	No of
SLX8932P	Car	HONDA	Civic 1.8	Black	Slightly Damaged	0

Details of Vehicle Insurance				
Vehicle No.	Insurance Company	Insurance No	Effective	Expiry Date
SLX8932P	CHINA TAIPING INSURANCE (SINGAPORE) PTE. LTD.	DMPCSNW001186 52100	11/06/2022	11/06/2023



**SINGAPORE
POLICE FORCE**



T/20220821/7009

Police Station Of Origin:
Traffic Police
10 Ubi Avenue 3 SINGAPORE 408865
Tel No: 65470000

2 of 3
Report No. T/20220821/7009

CONTINUATION OF REPORT

Details of Person Involved			
Any Pedestrian Involved: No			
No. of Pedestrians Injured: NIL		Use of Pedestrian Crossing: NA	
Vehicle Owner			
Name	HOW JUN XIANG	ID No.	S8804740J
Related Vehicle	NIL	Contact No.	97693997
Hospital/Clinic	NIL	Class of Driving Licence & Expiry	Class: NIL Date of Expiry: NIL
Date	NIL	Date	NIL
No. of Days granted Medical Leave	NIL	Degree of	NIL

Brief Details.

I parked my car at the Multistorey carpark at 43 Bendemeer Road on 20/8/2022 at around 4-5pm. Today, 21/08/2022 at around 11am when I went to my car. I saw a note saying, (Your car was scratched by SMY6874U. It hit your front bumper ad they were reversing. I was just dinning when I witnessed it at 730pm)

The problem is the witness did not leave any contact number.

I only have photos of the damaged car and the note. My in-car cam only works when car engine is started.



**SINGAPORE
POLICE FORCE**



T/20220821/7009

Police Station Of Origin:
Traffic Police
10 Ubi Avenue 3 SINGAPORE 408865
Tel No: 65470000

3 of 3

Report No. T/20220821/7009

CONTINUATION OF REPORTSketch Plan

Informant is not able to provide sketch

Signature Of Officer Recording The Report:
Not applicable

Signature Of Interpreter:
Not applicable

Officer In Charge Of Case:
TP / TPB /
TAN CHIN YONG
Contact No.: 65476425

NP168

Signature Of Informant:

The identity of the person making this report has
been authenticated by Singpass. No signature is
required.

Date/Time:
21/08/2022 11:54

Classification Of Case: