

SINGAPORE ACCIDENT STATEMENT

IMPORTANT NOTICE

1. Please report correctly the details of the accident to speed up the claims process.
2. This Form must be completed by the Policyholder and/or the Actual Driver
3. Information provided must be as truthful and accurate as possible. Any wilful misrepresentation or withholding of material facts may allow insurance companies to repudiate policy liability.
4. The issue and acceptance of this Form by insurance companies is not an admission of policy liability on the part of the insurance companies.
5. **Any false reporting may be referred to the Police for investigation.**
6. This report will be forwarded by the insurers of the GIA Records Management Centre established by the General Insurance Association of Singapore (GIA) for archiving and that copies of this report will, for a fee, be made available upon application by interested parties.
7. By the lodgement of this report to the insurers, you hereby consent to the archiving of this report at the centre and to copies of the report being made available aforesaid.

ACCIDENT STATEMENT

Date of Submission	22/08/2022 13:57 (SGT)
Reported by	Driver
Date of Accident	19/08/2022 11:00 (SGT)
Exact Location of Accident	Singapore
Additional Location Information	JLN KEBUN LIMA TWDS BALESTIER RD
Country/State of Loss	Singapore

DETAILS OF OWN VEHICLE

Vehicle Registration Number	GBK7689K
-----------------------------------	----------

INSURED/POLICYHOLDER

Is company?	Yes
Name Of Registered Owner	SEN LIN TIMBER FLOORING
Company Reg No	5XXXX304A
Email Address	ling010@live.com.my
Mobile Phone No	(Phone) +65-81135317
Alternative Phone No	-

VEHICLE PARTICULARS

Manufacturer	Nissan
Model	Nv350
Variant	-
Exact purpose for which vehicle was being used at time of accident	Employment
Are you claiming under your own insurance policy for repair to your vehicle?	No - Claiming third party
Vehicle Category	Commercial vehicle
Transmission	Manual
CC	2488

INSURANCE COMPANY

Name of Insurance Company	China Taiping Insurance (Singapore) Pte. Ltd.
Policy Number / Cover Note Number	DMCVSNW00099352100

DRIVER

Name of Driver	LIM KIEW LING
NRIC No	SXXXX968B
Date Of Birth	01/12/1980
Occupation	Outdoor

Date Of Driving Pass	09/05/2008
Driving experience	14 YEARS AND 3 MONTHS
Gender	Male
Mobile Number	(Phone) +65-81135317
Alt. Phone Number	-
Email Address	ling010@live.com.my
Address	BLK 270 YISHUN ST 22
Address complement	#12-56
Postcode	760270
Is the driver the policyholder?	No
If No, Relationship of the Driver with the Insured	OWNER
Does Driver Own Other Vehicles?	No
Vehicle Registration Number of Other Vehicle Owned by Driver	-
Insurance Company of Other Vehicle Owned by Driver	-

GENERAL INFORMATION OF THE ACCIDENT

Type of Accident	Collision - Head to Rear
Weather Conditions	Clear
Road Surface	Dry

OTHER INFORMATION

Was any foreign vehicle involved in the accident?	No
Number of vehicles involved in the accident	2
Was anybody injured in the Accident?	Yes
Was any injured conveyed to hospital by ambulance?	No
Was any other vehicle or property damaged?	Yes
Number of Passengers (Including Driver)	3
Has the driver been approached by unknown person(s) soliciting/offering accident claims assistance?	No
Translator's name	-
Translator's ID	-
Translator's phone number	-
Translator's email	-
Original language used in the statement	-

PASSENGER 1

Name	LUM CHEE TONG
Gender	Male

PASSENGER 2

Name	LAU CHEE HUAT
Gender	Male

DETAILS OF POLICE ACTION

Was the accident reported to the police?	No
Was notice of intended Prosecution given?	No
If yes, against whom?	-

CIRCUMSTANCES OF ACCIDENT

PLS REFER TO THE ATTACHED STATEMENT

ATTACHMENT(S)

Are accident photos available for attachment?	Yes
Was there any video captured by Car Camera?	No

DETAILS OF OTHER VEHICLE PROPERTY 1

Vehicle Registration Number	SMC7511B
Vehicle Manufacturer	-
Vehicle Model	-
Vehicle Variant	-
Vehicle Colour	-
Vehicle Category	Private car
Name of Driver	-
Contact Number	-
Address	-
Address complement	-
Postcode	-
Insurance Company Name	-
Nature Of Damage	-
Details of property damaged in accident	-
No. Of Passenger (Including Driver)	-

INJURED PERSONS DETAILS

INJURED 1

Name of injured person	LIM KIEW LING
Gender	Male
Phone No	-
Address	-
Address Complement	-
Post Code	-
Approximate Age Years Old	-
Injuries Sustained	SLIGHT
Injured person in which vehicle?	GBK7689K
Were seat belts worn?	Yes
Was this injured conveyed to hospital by ambulance?	No

SKETCH PLAN

IMPORTANT NOTICE

1. Please report correctly the details of the accident to speed up the claims process.
2. This Form must be completed by the Policyholder and/or the Actual Driver.
3. Information provided must be as truthful and accurate as possible. Any wilful misrepresentation or withholding of material facts may allow insurance companies to repudiate policy liability.
4. The issue and acceptance of this Form by insurance companies is not an admission of policy liability on the part of the insurance companies.
5. **Any false reporting may be referred to the Traffic Police Department for investigation.**
6. This report will be forwarded by the insurers to the GIA Records Management Centre established by the General Insurance Association of Singapore (GIA) for archiving and that copies of this report will for a fee be made available upon application by interested parties.
7. By the lodgement of this report to the insurers, you hereby consent to the archiving of this report at the centre and to copies of the report being made available aforesaid.

8. Consent under the Personal Data Protection Act (PDPA)

I understand, acknowledge, agree and consent that:

- (a) My insurer, my workshop and the General Insurance Association of Singapore ("GIA") may/are permitted to collect, use, disclose and/or process my personal data/personal information set out in this [form] and any other personal information provided by me or possessed by my insurer (collectively the "Personal Information") and disclose and transfer such Personal Information to all insurer(s) who have insured vehicle(s) involved in this accident (all insurer(s) who have insured vehicle(s) involved in this accident shall be collectively referred to as the "Insurers"), the Insurers' lawyers/law firms, the Monetary Authority of Singapore and any relevant government agency/authority (such as the police), for the purpose(s) of:
- (i) processing, handling and/or dealing with my claims including the settlement of the claims and any necessary investigations relating to the claims;
 - (ii) investigating the accident and/or my claims;
 - (iii) carrying out and/or dealing with my instructions or responding to any enquiries by me;
 - (iv) administering my claims (including the mailing of correspondence, statements, invoices, reports or notices to me, which could involve disclosure of certain personal data about me to bring about delivery of the same as well as on the external cover of envelopes/mail packages); and/or
 - (v) complying with applicable law in administering, processing, handling and/or dealing with my claims.
- (collectively the "Purposes")
- (b) all insurer(s) who have insured vehicle(s) involved in this accident and the Insurers' lawyers/law firms, may/are permitted to collect, use, disclose and/or process my Personal Information for one or more of the above Purposes; and
- (c) my Personal Information may/can be disclosed by any of the Insurers and/or GIA to their third-party service providers or agents (including their lawyers/law firms), which may be sited outside of Singapore, for one or more of the above Purposes.



Policyholder's Signature / Date & Time

Driver's Signature (if driver is not the policyholder) / Date & Time

Witnessed by Reporting Centre Personnel
(Name as in NRIC/ID card)

Sketch Plan

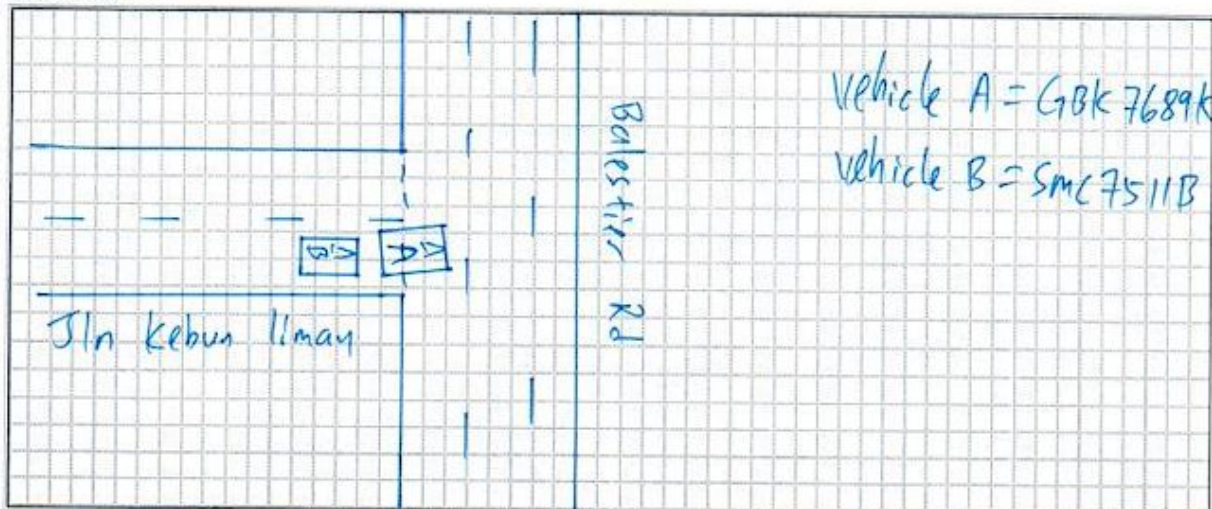

Describe Circumstance of the Accident

on the stated date & time, I vehicle A GBL 7689K was driving along Jln Kebun Liman twrds Balestien Rd on the most Right lane, I was turning to balakong suddenly vehicle in front of me brake, I follow Swift vehicle B SMC 7511 B cannot stop in time & collided to my vehicle

Declaration

I/We declare the foregoing particulars are true in every respect.



Policyholder's Signature / Date & Time

h



Driver's Signature (if driver is not the policyholder) / Date & Time

lynn 22/08/22

Witnessed by Reporting Centre Personnel
(Name as in NRIC/ID card)















