

ASS. REC. BY:

REF:

MSG/ 22007973/KC

A314-32-C625

Kenneth

ASSIGNMENT

From:

Date:

Estimated Cost:

OD/TP/WS/TP RES/OD RES/EVA/INV/MV

To Inspect Vehicle No:

at Workshop m/s

of

Insured:

Policy No.

Claims No.

Sum Insured:

Excess:

(Client's Record)

Make of Veh:

(Policy Condition)

Remark: The veh had commenced its
repair at the time of inspection.

N/S	O/S

Bal. or Market Value:

\$156K

IDAC Accident Rpt:

Consistent? : Yes or No

GIA / PR Seen:

Consistent? : Yes or No

Est. Repairs:

04 days

Res.: Yes or No

Lum Sum:

1-B.1%

3 Val.: Yes or No

CA / REV / REP. / 24 HRS

Date:

Person Contacted:

Vehicle: IN / OUT

Veh No:

SMS2584P

Yr Regn:

02 20

Type: M.Car / M.Cycle / Bus / Van / Lorry / Taxi / Prime Mover /

Truck / Trailer or

Make:

M. GLA 200

c.c.

1332

Colour:

M. Grey

A/C:

Insured / Std / NI / NA

Sp. Reading:

47687

T/Radio:

Insured / Std / NI / NA

Eng/No:

C/No:

WIK1183872 NO 80975

Gen. Cond: Good / Fair / Poor / Burnt

Steering: In order / Jammed / Leaked / Burnt or

Brake: In order / Jammed / Leaked / Burnt or

Modl: Nil / S/Rlm / STD A/Rlm or

Tyre Size:

F:

225/45R18

R:

BS/DUN/EXNOVA/GY/FS/LIZA/MIC/OHTSU/PIR/SUMI/

TOYO/YOKO or

Front

Rear

R/Bal.

7

mm

R/Bal.

7

mm

L/Bal.

7

mm

L/Bal.

7

mm

D.O.A.

2/8/22

D.O.I.

22/2/2022

Survey held at

11-20am

Des. of Damages: Frt / Rear / O/S / N/S / UIC / Rooftop or

N/S/R

The UIC / Chassis frame / Body Structure affected due to collision.

Date / Time

Action / Instruction

11.10.2022 Kenneth confirmed final fig \$6,632.20 ; 4 days with Kristine Goh.
(Red \$3,722.10 ; 36%)

Date/Time, File Pass to?

☐

: Prell. Report

1)

☒

: Final Report

Date/Time, File Return to?

2)

Days Of Repair:

4

Resurvey No. of Trlp:

Survey Fee:

Transportation

Add Fee:

☐

: Site Insp (\$

☐

: Interview (\$

☐

: Tech Invs (\$

☐

: Weekend (\$

S - RS - SI

Fix Ins

Others

TOTAL

Report Format :

TP

Lump Sum

I.B.I.:

\$ \$6,632.20



TONG LUCK AUTO PTE LTD

160 SIN MING DRIVE #07-01/06 SIN MING AUTOCITY, SINGAPORE 575722

Tel: 6250 0088 Fax: 6250 5545

Email: operation@tlauto.com.sg

GST No: 201700521W UEN No: 201700521W

PAGE: 1

M/S : DAIMLER FLEET MANAGEMENT S'PORE PTE LTD

1 GATEWAY DRIVE
#15-08 WESTGATE TOWER
SINGAPORE 608531

TEL : 6849 8118

FAX :

ATTN : ACCOUNTS DEPT

ESTIMATE

NO : QUOT202208-000030(00)
DATE : 19/08/2022
POLICY NO : 999995580
VEH REG NO : SMS2584P
MAKE/MODEL : MERCEDES BENZ CLA200
PROGRESSIVE (R18 LED SR)
CHASSIS NO : W1K1183872N080975
ENGINE NO : 28291480294637
REG. DATE : 2020

YOUR REF NO : SLN7284K
CLAIM TYPE : THIRD PARTY
TP INS. CO. : MSIG INSURANCE (SINGAPORE) PTE LTD
ACCIDENT DATE : 02/08/2022
TP VEH REG NO : SLN7284K

*Not Authorized
Mummy B4 pain
4 days*

Estimate Repair Cost to Vehicle No : SMS2584P

Description	Quantity	Unit Price	Amount
		<u>S\$</u>	<u>S\$</u>
NET PRICE			
1 Bonnet	1	2,040.00	2,040.00 X
2 Headlamp assy - LH	1	3,545.00	3,545.00 ?
3 Front fender - LH	1	688.00	688.00 ✓
4 Front fender inner shield - LH	1	219.00	219.00 ?
5 Front fender inner shield clips - LH	20	9.00	180.00 ?
6 Front bumper	1	1,510.00	1,510.00 ✓
7 Front bumper side retainer - LH	1	38.00	38.00 ✓
8 Front bumper sensor seals	6	12.00	72.00 ?
9 Front bumper clips	15	9.00	135.00 ✓
			8,427.00
		Less 10%	842.70
			7,584.30
LABOUR			
10 To remove and refix front bumper sensor	1	100.00	100.00 60¢
11 To check and rectify wiring system	1	80.00	80.00 20¢
12 To panel beat & straighten LH front fender inner panel, LH front chassis frame, including replacement of parts and align where necessary, to refit and adjust the same	1	800.00	800.00 500¢
13 To putty and spray paint on affected areas	1	1,200.00	1,200.00 660¢
14 To reset and re-programme headlamp fault code	1	350.00	350.00 ?
15 To apply rust-proofing on replaced and repaired panels	1	120.00	120.00 30¢
16 To computerise check wheel alignment	1	120.00	120.00 X
			2,770.00

LKK Auto Consultants hence notify the Repairer of the following:

- To resurvey before/after spray painting
- To display damaged part(s) during resurvey
- Parts prices are subject to confirmation
- Third party survey is on a "Without Prejudice" basis
- No illegal modification(s) is allowed
- Supplementary item(s) must be resurveyed and is subject to final approval from Insurance Company

Acknowledged by Repairer

Signature:

Date:

TOTAL S\$ 10,354.30

ADD GST @ 7% 724.80

GRAND TOTAL S\$ 11,079.10

SINGAPORE DOLLAR ELEVEN THOUSAND SEVENTY-NINE AND CENTS TEN ONLY

FOR TONG LUCK AUTO PTE LTD

AUTHORISED SIGNATURE

SINGAPORE ACCIDENT STATEMENT

IMPORTANT NOTICE

1. Please report correctly the details of the accident to speed up the claims process.
2. This Form must be completed by the Policyholder and/or the Actual Driver
3. Information provided must be as truthful and accurate as possible. Any wilful misrepresentation or withholding of material facts may allow insurance companies to repudiate policy liability.
4. The issue and acceptance of this Form by insurance companies is not an admission of policy liability on the part of the insurance companies.
5. Any false reporting may be referred to the Police for investigation.
6. This report will be forwarded by the insurers of the GIA Records Management Centre established by the General Insurance Association of Singapore (GIA) for archiving and that copies of this report will, for a fee, be made available upon application by interested parties.
7. By the lodgement of this report to the insurers, you hereby consent to the archiving of this report at the centre and to copies of the report being made available aforesaid.

ACCIDENT STATEMENT

Date of Submission	03/08/2022 13:13 (SGT)
Reported by	Driver
Date of Accident	02/08/2022 16:15 (SGT)
Exact Location of Accident	7 Straits View, Singapore 018936
Additional Location Information	7 STRAITS VIEW PICK UP POINT
Country/State of Loss	Singapore

DETAILS OF OWN VEHICLE

Vehicle Registration Number	SMS2584P
-----------------------------	----------

INSURED/POLICYHOLDER

Is company?	Yes
Name Of Registered Owner	DAIMLER FLEET MANAGEMENT SINGAPORE PTE. LTD
Company Reg No	1XXXXX778Z
Email Address	eugene1.koh@mercedes-benz.com
Mobile Phone No	(Phone) +65-68498118
Alternative Phone No	-

VEHICLE PARTICULARS

Manufacturer	Mercedes
Model	Cla200
Variant	ROGRESSIVE (R18 LED SR)
Exact purpose for which vehicle was being used at time of accident	Private hire
Are you claiming under your own insurance policy for repair to your vehicle?	No - Claiming third party
Vehicle Category	Private car
Transmission	Auto
CC	1595

INSURANCE COMPANY

Name of Insurance Company	AIG Asia Pacific Insurance Pte. Ltd.
Policy Number / Cover Note Number	999995580

DRIVER

Name of Driver	CHEW KEE LOON (ZHOU QILUN)
NRIC No	SXXXX618C
Date Of Birth	29/11/1981
Occupation	Outdoor

ACCIDENT DIAGRAM

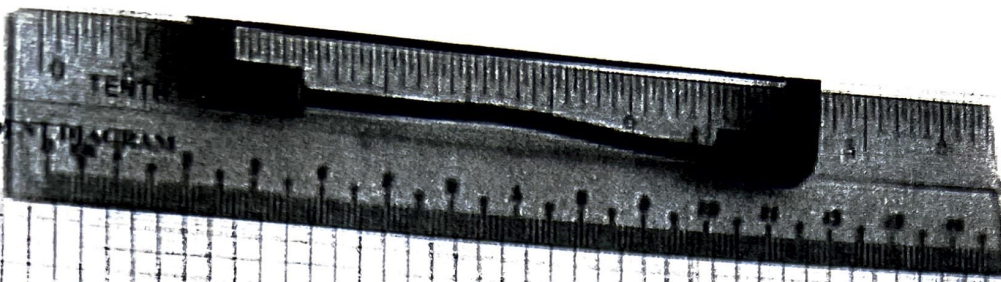

7 Street View
Dwp H. Hill

A. SWS 150HP

B. SWS 150HP



[Handwritten Signature]

Witnessed By Reporting Officer
Wong Jun Kait

Witnessed By Reporting Centre
Personnel

Policyholder's Signature / Date &
Time

Driver's Signature (Driver is not the policyholder) / Date
& Time