

SINGAPORE ACCIDENT STATEMENT

IMPORTANT NOTICE

1. Please report correctly the details of the accident to speed up the claims process.
2. This Form must be completed by the Policyholder and/or the Actual Driver
3. Information provided must be as truthful and accurate as possible. Any wilful misrepresentation or withholding of material facts may allow insurance companies to repudiate policy liability.
4. The issue and acceptance of this Form by insurance companies is not an admission of policy liability on the part of the insurance companies.
5. **Any false reporting may be referred to the Police for investigation.**
6. This report will be forwarded by the insurers of the GIA Records Management Centre established by the General Insurance Association of Singapore (GIA) for archiving and that copies of this report will, for a fee, be made available upon application by interested parties.
7. By the lodgement of this report to the insurers, you hereby consent to the archiving of this report at the centre and to copies of the report being made available aforesaid.

ACCIDENT STATEMENT

Date of Submission 10/08/2022 15:28 (SGT)
Reported by Owner
Date of Accident 09/08/2022 00:55 (SGT)
Exact Location of Accident Singapore
Additional Location Information Jurong West Street 91 Carpark
Country/State of Loss Singapore

DETAILS OF OWN VEHICLE

Vehicle Registration Number SMM2046H

INSURED/POLICYHOLDER

Is company? No
Name Of Registered Owner Tan Kok Wah
NRIC No SXXXX067I
Email Address skwtan65@gmail.com
Mobile Phone No (Phone) +65-91372816
Alternative Phone No -

VEHICLE PARTICULARS

Manufacturer Toyota
Model Camry
Variant Camry Hybrid
Exact purpose for which vehicle was being used at time of accident Private use
Are you claiming under your own insurance policy for repair to your vehicle? No - Claiming third party
Vehicle Category Private car
Transmission Auto
CC 2500

INSURANCE COMPANY

Name of Insurance Company Direct Asia Insurance (Singapore) Pte Ltd
Policy Number / Cover Note Number MT 00852830/01

DRIVER

Name of Driver Douglas Tan Han Long
NRIC No SXXXX627J
Date Of Birth 25/04/1997
Occupation Indoor

Date Of Driving Pass	28/06/2019
Driving experience	3 YEARS AND 2 MONTHS
Gender	Male
Mobile Number	(Phone) +65-94501942
Alt. Phone Number	-
Email Address	skwtan65@gmail.com
Address	Blk 759 Jurong West Street 74 #11-104
Address complement	-
Postcode	640759
Is the driver the policyholder?	No
If No, Relationship of the Driver with the Insured	Child
Does Driver Own Other Vehicles?	No
Vehicle Registration Number of Other Vehicle Owned by Driver	-
Insurance Company of Other Vehicle Owned by Driver	-

GENERAL INFORMATION OF THE ACCIDENT

Type of Accident	Hit and run / Vandalism / Damaged whilst parked
Weather Conditions	Clear
Road Surface	Dry

OTHER INFORMATION

Was any foreign vehicle involved in the accident?	No
Number of vehicles involved in the accident	2
Was anybody injured in the Accident?	No
Was any injured conveyed to hospital by ambulance?	-
Was any other vehicle or property damaged?	Yes
Number of Passengers (Including Driver)	0
Has the driver been approached by unknown person(s) soliciting/offering accident claims assistance?	No
Translator's name	-
Translator's ID	-
Translator's phone number	-
Translator's email	-
Original language used in the statement	-

DETAILS OF POLICE ACTION

Was the accident reported to the police?	Yes
Police Station Name	Nanyang Neighbourhood Police Centre
Police Station Phone No	(Phone) +65-18007929999
Alt. Police Station Phone No	(Fax) +65-67912972
Police Station Address	No. 2 Jurong West Avenue 5 Singapore 649482
Was notice of intended Prosecution given?	No
If yes, against whom?	-

CIRCUMSTANCES OF ACCIDENT

Report refer to police report

ATTACHMENT(S)

Are accident photos available for attachment?	Yes
Was there any video captured by Car Camera?	No

DETAILS OF OTHER VEHICLE PROPERTY 1

Vehicle Registration Number	GBB7462U
Vehicle Manufacturer	-
Vehicle Model	-
Vehicle Variant	-

Vehicle Colour	-
Vehicle Category	Commercial vehicle
Name of Driver	-
Contact Number	-
Address	-
Address complement	-
Postcode	-
Insurance Company Name	-
Nature Of Damage	-
Details of property damaged in accident	-
No. Of Passenger (Including Driver)	-

WITNESS DETAILS

WITNESS 1

Name	Latiff
Phone	(Phone) +65-96410999
Email	-

SKETCH PLAN

IMPORTANT NOTICE

1. Please report correctly the details of the accident to speed up the claims process.
2. This Form must be completed by the Policyholder and/or the Authorised Driver.
3. Information provided must be as truthful and accurate as possible. Any wilful misrepresentation or withholding of material facts may allow insurance companies to repudiate policy liability.
4. The issue and acceptance of this Form by insurance companies is not an admission of policy liability on the part of the insurance companies.
5. Any false reporting may be referred to the Police for investigation.
6. The report will be forwarded by the insurers of the GIA Records Management Centre established by the General Insurance Association of Singapore (GIA) for archiving and that copies of this report will for a fee be made available upon application by interested parties.
7. By the lodgement of this report to the insurers, you hereby consent to the archiving of this report at the centre and to copies of the report being made available aforesaid.
8. **Consent under the Personal Data Protection Act (PDPA)**
I understand, acknowledge, agree and consent that:
 - (a) My insurer, my workshop and the General Insurance Association of Singapore ("GIA") may/are permitted to collect, use, disclose and/or process my personal data/personal information set out in this [form] and any other personal information provided by me or possessed by my insurer (collectively the "Personal Information") and disclose and transfer such Personal Information to all insurer(s) who have insured vehicle(s) involved in this accident (all insurer(s) who have insured vehicle(s) involved in this accident shall be collectively referred to as the "Insurers"), the Insurers' law firms/law firms, the Monetary Authority of Singapore and any relevant government agency/authority (such as the police), for the purpose(s) of:
 - (i) processing, handling and/or dealing with my claims including the settlement of the claims and any necessary investigations relating to the claims;
 - (ii) investigating the accident and/or my claims;
 - (iii) carrying out and/or dealing with my instructions or responding to any enquiries by me;
 - (iv) administering my claims (including the mailing of correspondence, statements, invoices, reports or notices to me, which could involve disclosure of certain personal data about me to bring about delivery of the same as well as on the external cover of envelopes/mail packages); and/or
 - (v) complying with applicable law in administering, processing, handling and/or dealing with my claims, (collectively the "Purposes")
 - (b) all insurer(s) who have insured vehicle(s) involved in this accident and the Insurers' law firms/law firms, may/are permitted to collect, use, disclose and/or process my Personal Information for one or more of the above Purposes; and
 - (c) my Personal Information may/can be disclosed by any of the Insurers and/or GIA to their third party service providers or agents (including their law firms/law firms), which may be sited outside of Singapore, for one or more of the above Purposes.

Policyholder's Signature / Date & Time

Driver's Signature (if driver is not the policyholder) / Date & Time

Witnessed by Reporting Centre Personnel

Sketch Plan

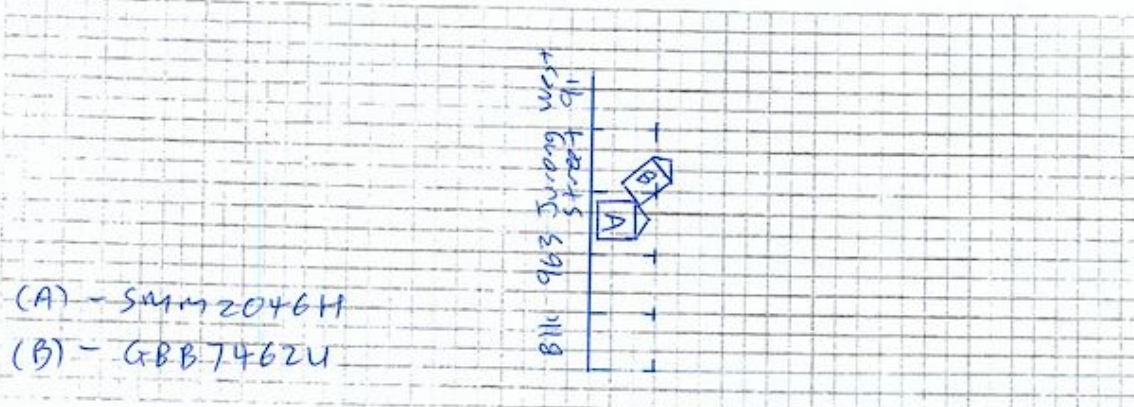

Describe Circumstances of the Accident

— Refer to police report attached —
Report No.: T/20720809/2010

Declaration

I/We declare the foregoing particulars are true in every respect.



Policyholder's Signature / Date &
Time

Driver's Signature (if driver is not the policyholder) / Date
& Time



Witnessed by Reporting Centre
Personnel





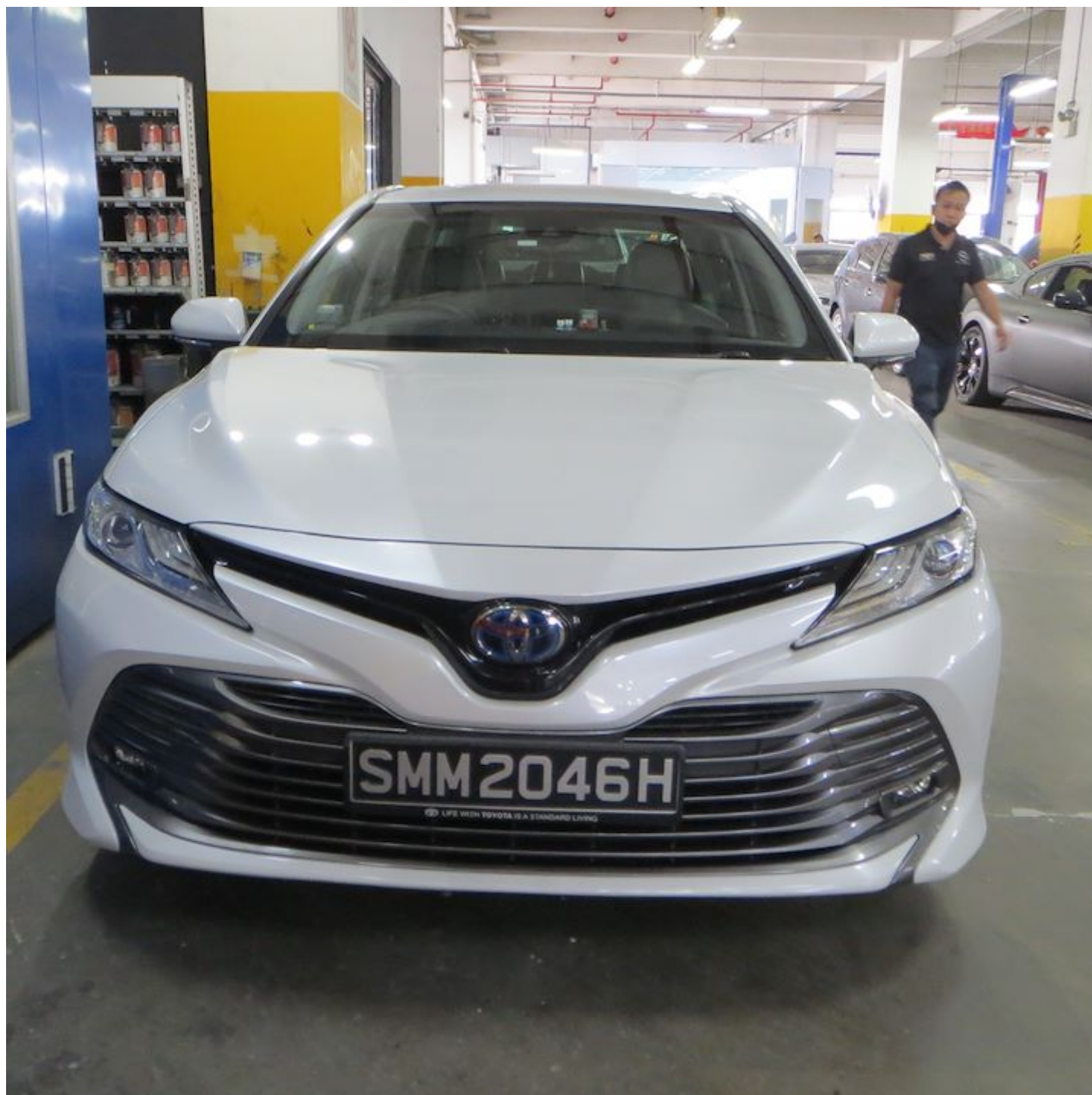





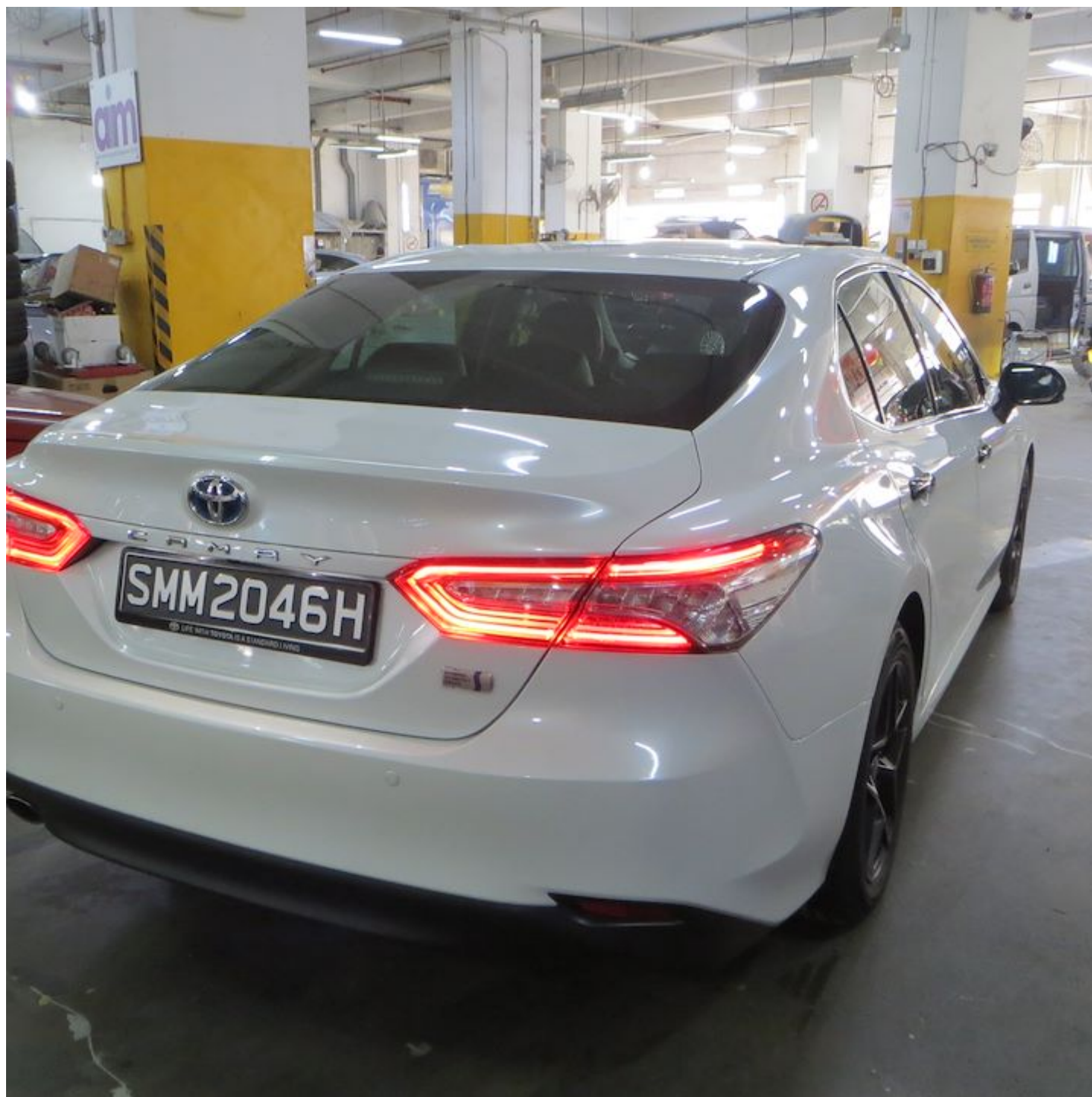







**SINGAPORE
POLICE FORCE**



T/20220809/2010

1 of 3

Report No. T/20220809/2010

Police Station Of Origin:
Nanyang N.P.C
2 Jurong West Avenue 5 SINGAPORE
649482
Tel No: 1800-7929999

REPORT OF A TRAFFIC ACCIDENT

Date/Time Report Made: 09/08/2022 02:25		Vide Report No.:		Station Diary No.: 17	
Informant's Particulars					
Name of Informant: TAN KOK WAH			Address: APT BLK 759 JURONG WEST STREET 74 #11-104 SINGAPORE 640759		
ID Type / ID No.: NRIC NO / S1708067I			Contact No.: Home/Office: Mobile: 91372816		
Nationality: SINGAPORE CITIZEN			Email:		
Sex: Male	Age: 57	Date of Birth: 03/04/1965	Type of Informant: Vehicle Owner		
Race: Chinese			Language: English		Institution / School Name:
Occupation: QC INSPECTOR			Driving Licence Information: Class: 2B,2A,3,4 Date of Expiry:		

General Information of the Accident				
Type of Accident:	Non-Injury Hit and Run	Drink Drive: No	Date/Time of Accident: 09/08/2022 00:55	Type of Location: Car Park
Location: JURONG WEST STREET 91				
Weather: Clear		Road Surface: Dry	Road Speed Limit:	
Traffic Flow: Two Way		Traffic Control: Not Controlled	Traffic Volume: No Traffic	
Type of Collision: Moving Vehicle Against - Parked Vehicle			Anyone conveyed by ambulance: No	

Details of Vehicle Involved						
Vehicle No.	Type	Make	Model	Color	Condition	No of Passenger
GBB7462U	Lorry	TOYOTA	DYNA 150 MANUAL 3SEATER	Blue		0
SMM2046H	Car	TOYOTA	CAMRY HYBRID 2.5G CVT	White	Slightly Damaged	0



**SINGAPORE
POLICE FORCE**



T/20220809/2010

Police Station Of Origin:
Nanyang N.P.C
2 Jurong West Avenue 5 SINGAPORE
649482
Tel No: 1800-7929999

2 of 3

Report No. T/20220809/2010

CONTINUATION OF REPORT

Details of Person Involved			
Any Pedestrian Involved: No			
No. of Pedestrians Injured: NIL		Use of Pedestrian Crossing: NA	
Vehicle Owner			
Name	TAN KOK WAH	ID No.	S17080671
Related Vehicle	SMM2046H (Car)	Contact No.	91372816
Hospital/Clinic	NIL	Class of Driving Licence & Expiry Date	Class: 2B,2A,3,4 Date of Expiry: NIL
Date Treatment	NIL	Date Discharge	NIL
No. of Days granted Medical Leave	NIL	Degree of Injury	NIL
Driver			
Name	DOUGLAS TAN HAN LONG	ID No.	S9713627J
Related Vehicle	SMM2046H (Car)	Contact No.	94501942
Hospital/Clinic	NIL	Class of Driving Licence & Expiry Date	Class: 3 Date of Expiry: NIL
Date Treatment	NIL	Date Discharge	NIL
No. of Days granted Medical Leave	NIL	Degree of Injury	NIL

Brief Details.

On 09/08/2022 at about 0105hrs, I was notified by my son, Douglas Tan Han Long, that my car, registration plate number: SMM2046H, was involved in a hit and run accident at the open-space car park of Blk 963 Jurong West Street 91.

My son told me that he was approached by a witness, Latiff, HP: 96410999, and told him that my car was hit by a lorry, registration plate number: GBB7462U. Latiff told my son that the lorry wanted to park at an empty lot beside my car. While the lorry was reversing, he claimed that the rear-right side of the lorry collided onto the front-left side of my car that was parked, causing a major dent and scratches. The front-left tire also felt misaligned when my son tried to drive. Latiff then told my son that after the lorry had hit onto my car, the lorry just left.

When my son came back to the car after having supper with my wife, the lorry was no longer at scene. My son then proceeded to drive home and told me about the accident. I immediately drove down to the police station and made a police report.



SINGAPORE POLICE FORCE



T/20220809/2010

Police Station Of Origin:
Nanyang N.P.C
2 Jurong West Avenue 5 SINGAPORE
649482
Tel No: 1800-7929999

3 of 3

Report No. T/20220809/2010

CONTINUATION OF REPORT

Sketch Plan

Informant is not able to provide sketch plan

IMPORTANT: Please attach a copy of your vehicle's Insurance Certificate to this report. If you don't have the certificate with you now, please fax a copy to 65474885 stating the report number as reference.

Signature of Officer Recording The Report:
J /

SGT 2 MUHAMMAD KHAIRUL
AMIRIN BIN MOHD YAZED

Signature Of Informant:

Signature Of Interpreter:
Not applicable

Date/Time:
09/08/2022 02:25

Officer In Charge Of Case:
TP / HRT /
STAFF SGT SUFIYAN BIN KHAIRI
Contact No.: 65476148

Classification Of Case:

NP168

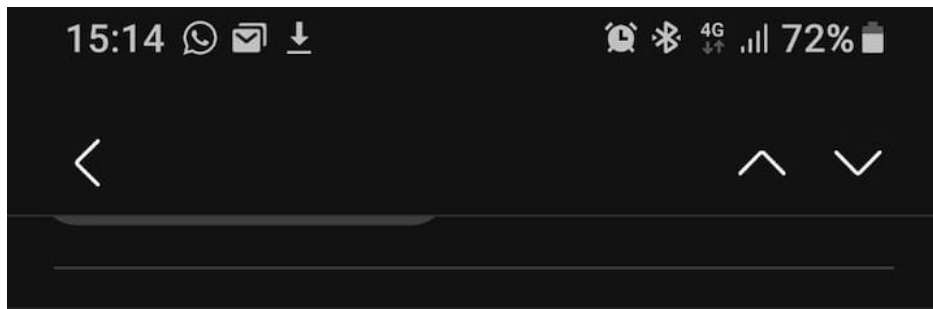

Hello Tan Kok Wah,

Thank you for renewing your Motor Car insurance with DirectAsia! We appreciate having you as our happy customer.

To access your documents, to ['My Account'](#) to view the following:

1. Your Certificate of Insurance. A legal document which shows you insured with DirectAsia Insurance.
2. The Policy Schedule which gives you a summary of your cover. It includes your receipt/invoice for payment made or due on your

Please review these documents together with the full policy details. To view your contract with us. [View or download the policy details.](#)

Here's a quick summary of your insurance:

Policy ID	: MT/ 00852830/01
Policyholder/Car Owner	: Tan Kok Wah
Declared Main Driver	: Tan Kok Wah
Vehicle Registration No.	: SMM2046H
Plan Type	: Comprehensive
Driver Plan	: Flexible Plan
Period of Insurance	: 20/04/2022 to 19/04/2023
Vehicle Usage	: Private Use + Commuting to work
No Claim Discount	: 60%
Policy Excess	: S\$ 2500.00

Based on the information provided and coverage selected, you are covered

