

> Back to OneMotoring

Enquire PARF/COE Rebate for Registered Vehicle

Vehicle Owner Particulars	
Owner ID Type:	Company
Owner ID:	999H
Vehicle Details	
Vehicle No.:	XE6894L
Vehicle to be Exported:	No
Intended Deregistration Date:	17 Aug 2022
Vehicle Make:	HINO
Vehicle Model:	FS1EKKD 28 TON 6X4 MT
Primary Colour:	White
Manufacturing Year:	2021
Engine No.:	E13CBN10209
Chassis No.:	JHDF51EKKXXX10031
Maximum Power Output:	-
Open Market Value:	\$92,372.00
Original Registration Date:	26 Nov 2021
First Registration Date:	26 Nov 2021
Transfer Count:	0
Actual ARF Paid:	\$4,619.00
Intended PARF Rebate Details	
PARF Eligibility:	No
PARF Eligibility Expiry Date:	-
PARF Rebate Amount:	\$0.00
Intended COE Rebate Details	
COE Expiry Date:	25 Nov 2031
COE Category:	C - Goods Vehicle & Bus
COE Period(Years):	10
PQP Paid:	\$23,561.00
COE Rebate Amount:	\$21,846.00
Total Rebate Amount:	\$21,846.00

The information contained herein is correct as at 17 Aug 2022

OK



NEW ALL-ELECTRIC 7-SEATER MPV OPEL ZAFIRA-E LIFE

[Book now](#)

Post an Advertisement
Sell it yourself! Advertise it at just
\$68 until it's SOLD!

[Post an Ad](#)
[Advertiser Login](#)
[Ways of Selling](#)

BMW 5 Series 520i Sport, \$155K Only!



Lowest Depre For BMW G30
Model w/ High ARF Of \$61,929!
w/ 1 Year Warranty!
Tradeit.Com Pte Ltd StarAd

Lake View Credit Pte Ltd [view our cars](#)

- > Low prices guaranteed
- > Specialist in Japanese cars
- > Easy loan approval
- > All terms are negotiable

Sort by 20 results/page

2 vehicles



[Advanced Search](#)

[Search](#)

Search Selection

Make	Model	Price	Depreciation	Reg Date	Eng Cap	Mileage	Veh Type	Status
------	-------	-------	--------------	----------	---------	---------	----------	--------

Hino tipper		Any	Any	Any	Any	Any	Any	Available
-------------	--	-----	-----	-----	-----	-----	-----	-----------



Hino FS1EKMD Tipper

\$76,800

\$25,280 /yr

31-Aug-2015

12,913 cc

-

Truck

Available

Fuel Type: Diesel

Genuine low mileage. Very good condition. Rare unit. No one is selling. View to believe. Contact the sales man below for viewing,

Car (S) Pte Ltd

Posted: 27-Jul-2022

PREMIUM AD



Hino FS1EKND Tipper

\$143,800

\$22,820 /yr

04-Dec-2018

12,913 cc

-

Truck

Available

Fuel Type: Diesel

One Owner. 10 Wheel Tipper Lorry. Very Good Condition. No Repairs Needed. Price Negotiable. Call Now For Viewing And Test Drive!

ABWIN (1994) Pte Ltd

Posted: 08-Jul-2022

Save this search criteria, to get email alerts whenever a match is found.

Make	Model	Price	Depreciation	Reg Date	Eng Cap	Mileage	Veh Type	Status
------	-------	-------	--------------	----------	---------	---------	----------	--------

For old advertisements, view [Expired ads](#)

20 results/page

Buy / Rent Cars

New Cars For Sale

Used Cars For Sale

Cars For Rent

Sell Your Car

Post an Ad

Sell by Bidding

Sell by Consignment

Aftermarket

Workshop Directory

Aftermarket Products

Articles

Car Reviews

Car Advice

Car News

Car Features

General

About Us

Contact Us

Careers

Site Map

Resources

COE Prices

Car Loan Calculators

Car Forum

Car Insurance

Car Valuation

COE Renewal

Used Car Warranty

Bidded Carplates

Carpark Rates

Follow Sgcarmart.com



Sgcarmart is the number one car classifieds for parallel import cars, Toyota, Honda, Nissan, Mitsubishi & BMW. There are plenty of cars for sale, from vans, trucks, sedan cars, luxury cars, sports cars or stationwagons, SUV, MPV, hatchback, to COE cars & OPC cars. You can also buy from a car auction, look up car loans, low mileage cars, car brands, carpark rates & car insurance. Find buy used Hino tipper, Hino tipper Singapore, used Hino tipper Singapore, used Hino tipper, used vehicles Singapore or even buy used Hino tipper Singapore. We have new car dealers comprising parallel importers, authorised car dealers, and used car dealers on our site. Find new car price lists, new car launches and new car promotions. Visit our partner sites for job openings for Singapore jobs, real estate, mover, car performance parts, car discussion, forum discussion, commercial vehicle leasing & COE results.

All prices displayed on Sgcarmart.com are gathered from sources and based on algorithms that are believed by Sgcarmart.com to be reliable, but no assurance can be given accurate, complete or current. Sgcarmart.com does not assume any responsibility for errors or omissions or warrant the accuracy of this information.

[Compare](#)

Allianz Insurance Singapore Pte. Ltd.

CERTIFICATE OF INSURANCE

ROAD TRANSPORT ACT 1987 (MALAYSIA)
 MOTOR VEHICLES (THIRD-PARTY RISKS) RULES 1959 (FEDERATION OF MALAYSIA)
 MOTOR VEHICLES (THIRD-PARTY RISKS AND COMPENSATION) ACT (CAP 189 OF THE REVISED EDITION) (REPUBLIC OF SINGAPORE)
 MOTOR VEHICLES (THIRD-PARTY RISKS AND COMPENSATION) RULES 1996 (REPUBLIC OF SINGAPORE)
 MOTOR VEHICLES (THIRD-PARTY RISKS AND COMPENSATION) RULES 1960
 OR ANY AMENDMENT, ACT OR ACTS PASSED IN SUBSTITUTION THEREOF

Certificate Number : SPCM1000000506
 Date of Issue : 21 June 2022
 Coverage : COMPREHENSIVE - AUTHORISED WORKSHOP
 Policyholder : HIAP TAT HOLDING PTE. LTD.
 Finance Company : -
 Period of Insurance : 27 May 2022 To 25 May 2023 (both dates inclusive)
 Registration Number : XE6894L
 Chassis Number of Vehicle : JHDFS1EKKXXX10031

Persons or Classes of Persons Entitled to Drive*:

- (a) The Policyholder.
 (b) Any other person who is driving on the Policyholder's order or with his/her permission.
 * Provided that the person driving is permitted in accordance with the licensing or other laws or regulation to drive the Motor Vehicle or has been permitted and is not disqualified by order of Court of Law or by reason of any enactment or regulations in that behalf from driving the Motor Vehicle. And provided further that the Motor Vehicle is registered under the Road Traffic Act (Cap 276) (Republic of Singapore) and such registration has not been cancelled at the time of accident loss or damage.

Limitation as to Use*:

- (a) Use in connection with the Policyholder's business.
 (b) Use for the carriage of passengers (other than for hire or reward) in connection with the Policyholder's business.
 (c) Use for social, domestic and pleasure purposes
 * Limitation rendered inoperative by Section 8 of Motor Vehicles (Third-Party Risks and Compensation) Act (Chapter 189) and Section 95 of the Road Transport Act, 1987 (Malaysia), are not to be included under these headings.

Policy does not cover:

- (a) Use for racing, pace-making, reliability trials or speed-testing.
 (b) Use whilst drawing a trailer except the towing (other than for reward) of any one disabled mechanically propelled vehicle.

I/We hereby certify that the Policy to which this Certificate relates is issued in accordance with the provisions of the Motor Vehicles (Third Party Risks and Compensation) Act (Chapter 189) and Part IV of the Road Transport Act, 1987 (Malaysia).

21 June 2022

Issue Date



Hicham Raissi

Chief Executive Officer

Allianz Insurance Singapore Pte. Ltd.

Intermediary Code : 0000396 ALLINK INSURANCE AGENCY PTE. LTD.
 Excess :
 Section 1 : Own Damage
 Section 1 : Windscreen
 Section 2 : Liabilities to Third Parties

SGD 1,500.00
 SGD 300.00
 SGD 0.00

ORIGINAL
Printed

Allianz 

Allianz Insurance Singapore Pte. Ltd.

POLICY SCHEDULE
COMMERCIAL MOTOR INSURANCE POLICY

ORIGINAL

Date of Issue	: 21 June 2022
Policy Number	: SPCM1000000506
Type of Cover	: ALLIANZ COMMERCIAL MOTOR INSURANCE
Plan Type	: COMPREHENSIVE - AUTHORISED WORKSHOP
Intermediary Code	: 0000396
Intermediary	: ALLINK INSURANCE AGENCY PTE. LTD.
Policyholder/Insured	: HIAP TAT HOLDING PTE. LTD.
Nature of Business	: BUILDING CONSTRUCTION N.E.C.
Correspondence Address	: 5 LOYANG DRIVE SINGAPORE 508936
Replacing Cover Note Number	: AIS/2022/0000375/000199
Sum Insured	: MARKET VALUE AT TIME OF LOSS
Period of Insurance	: From: 27 May 2022 To: 25 May 2023 (both dates inclusive)
Premium Payable	: SGD 3,289.96
GST 7%	: SGD 230.30
Total Premium Payable	: SGD 3,520.26
Make and Model	: HINO FS1EKKD 28 TON 6X4 MT
Registration Number	: XE6894L
Year of Manufacture	: 2021
Capacity/Tonnage	: 15.96 TONNES
Chassis Number	: JHDFS1EKKXXX10031
Engine Number	: E13CBN10209
Attachment	: -
Hire Purchase Owner	: -
Named Drivers	: ANY DRIVERS
Excess	: SECTION 1 (OWN DAMAGE): \$1,500.00 SECTION 2 (LIABILITIES TO THIRD PARTIES): \$0.00

Clauses/Endorsements/Warranties

Limit / Excess
(as per Policy Wording
unless otherwise stated)

Excess	As Above
Breakage Of Glass In Windscreen Or Window	SGD 300

Allianz Insurance Singapore Pte. Ltd. : 06-20909000
 10 Robinson Road, #14-01, Singapore 068907 Tel: +65 6734 1169 Fax: +65 6734 1168 www.allianz.sg

SINGAPORE ACCIDENT STATEMENT

IMPORTANT NOTICE

1. Please report correctly the details of the accident to speed up the claims process.
2. This Form must be completed by the Policyholder and/or the Actual Driver
3. Information provided must be as truthful and accurate as possible. Any wilful misrepresentation or withholding of material facts may allow insurance companies to repudiate policy liability.
4. The issue and acceptance of this Form by insurance companies is not an admission of policy liability on the part of the insurance companies.
5. **Any false reporting may be referred to the Police for investigation.**
6. This report will be forwarded by the insurers of the GIA Records Management Centre established by the General Insurance Association of Singapore (GIA) for archiving and that copies of this report will, for a fee, be made available upon application by interested parties.
7. By the lodgement of this report to the insurers, you hereby consent to the archiving of this report at the centre and to copies of the report being made available aforesaid.

ACCIDENT STATEMENT

Date of Submission	12/08/2022 16:47 (SGT)
Reported by	Driver
Date of Accident	11/08/2022 11:50 (SGT)
Exact Location of Accident	Singapore
Additional Location Information	AYE EXPRESSWAY (L/P 485)
Country/State of Loss	Singapore

DETAILS OF OWN VEHICLE

Vehicle Registration Number	XE6894L
-----------------------------	---------

INSURED/POLICYHOLDER

Is company?	Yes
Name Of Registered Owner	HIAP TAT HOLDING PTE. LTD.
Company Reg No	2XXXXXX99H
Email Address	kelvinchan@hiaptat.com.sg
Mobile Phone No	(Phone) +65-98382212
Alternative Phone No	-

VEHICLE PARTICULARS

Manufacturer	Hino
Model	HINO / FS1EKKD 28 TON 6X4 MT
Variant	-
Exact purpose for which vehicle was being used at time of accident	Employment
Are you claiming under your own insurance policy for repair to your vehicle?	No - Claiming third party
Vehicle Category	Commercial vehicle
Transmission	Manual
CC	12913

INSURANCE COMPANY

Name of Insurance Company	Allianz Insurance Singapore Pte. Ltd.
Policy Number / Cover Note Number	SPCM1000000506 (C) 27.05.22-25.05.23

DRIVER

Name of Driver	YI GUOHUA
Passport No/FIN	GXXXX425N
Date Of Birth	07/10/1977
Occupation	Outdoor

Date Of Driving Pass	23/06/2017
Driving experience	5 YEARS AND 2 MONTHS
Gender	Male
Mobile Number	(Phone) +65-87647710
Alt. Phone Number	-
Email Address	kelvinchan@hiaptat.com.sg
Address	BLK 212 HOUGANG STREET 21, #02-353 S530212
Address complement	-
Postcode	-
Is the driver the policyholder?	No
If No, Relationship of the Driver with the Insured	Employee
Does Driver Own Other Vehicles?	No
Vehicle Registration Number of Other Vehicle Owned by Driver	-
Insurance Company of Other Vehicle Owned by Driver	-

GENERAL INFORMATION OF THE ACCIDENT

Type of Accident	Chain Collision
Weather Conditions	Clear
Road Surface	Dry

OTHER INFORMATION

Was any foreign vehicle involved in the accident?	No
Number of vehicles involved in the accident	3
Was anybody injured in the Accident?	No
Was any injured conveyed to hospital by ambulance?	-
Was any other vehicle or property damaged?	Yes
Number of Passengers (Including Driver)	1
Has the driver been approached by unknown person(s) soliciting/offering accident claims assistance?	No
Translator's name	-
Translator's ID	-
Translator's phone number	-
Translator's email	-
Original language used in the statement	-

DETAILS OF POLICE ACTION

Was the accident reported to the police?	No
Was notice of intended Prosecution given?	No
If yes, against whom?	-

CIRCUMSTANCES OF ACCIDENT

PLEASE REFER TO ATTACHED REPORT

ATTACHMENT(S)

Are accident photos available for attachment?	Yes
Was there any video captured by Car Camera?	No

DETAILS OF OTHER VEHICLE PROPERTY 1

Vehicle Registration Number	XD5413D
Vehicle Manufacturer	-
Vehicle Model	-
Vehicle Variant	-
Vehicle Colour	-
Vehicle Category	Commercial vehicle
Name of Driver	LIM WEI KEAT, ADRIL
NRIC No	SXXXX098E

Contact Number	(Phone) +65-91278735
Address	-
Address complement	-
Postcode	-
Insurance Company Name	-
Nature Of Damage	-
Details of property damaged in accident	-
No. Of Passenger (Including Driver)	-

DETAILS OF OTHER VEHICLE PROPERTY 2

Vehicle Registration Number	XE4647Y
Vehicle Manufacturer	-
Vehicle Model	-
Vehicle Variant	-
Vehicle Colour	-
Vehicle Category	Commercial vehicle
Name of Driver	SONG XI BIN
Passport No/FIN	GXXXXX012W
Contact Number	(Phone) +65-9135686
Address	-
Address complement	-
Postcode	-
Insurance Company Name	-
Nature Of Damage	-
Details of property damaged in accident	-
No. Of Passenger (Including Driver)	-

Describe Circumstance of the Accident

I was travelling along AYE at the center lane. There was a traffic jam at that time & my vehicle was stationary. When i about to drive off out of sudden, i felt an big impact from my vehicle rear portion, vehicle B hit onto my rear portion and push my vehicle forward and hit onto vehicle C rear portion.

Declaration

I/We declare that the foregoing particulars are true in every respect.



Policyholder's Signature / Date & Time

Driver's Signature (if driver is not the policyholder) / Date & Time

Witnessed by Reporting Centre Personnel
(Name as in NRIC/ID card)

11/8/2022 @ 1600hr













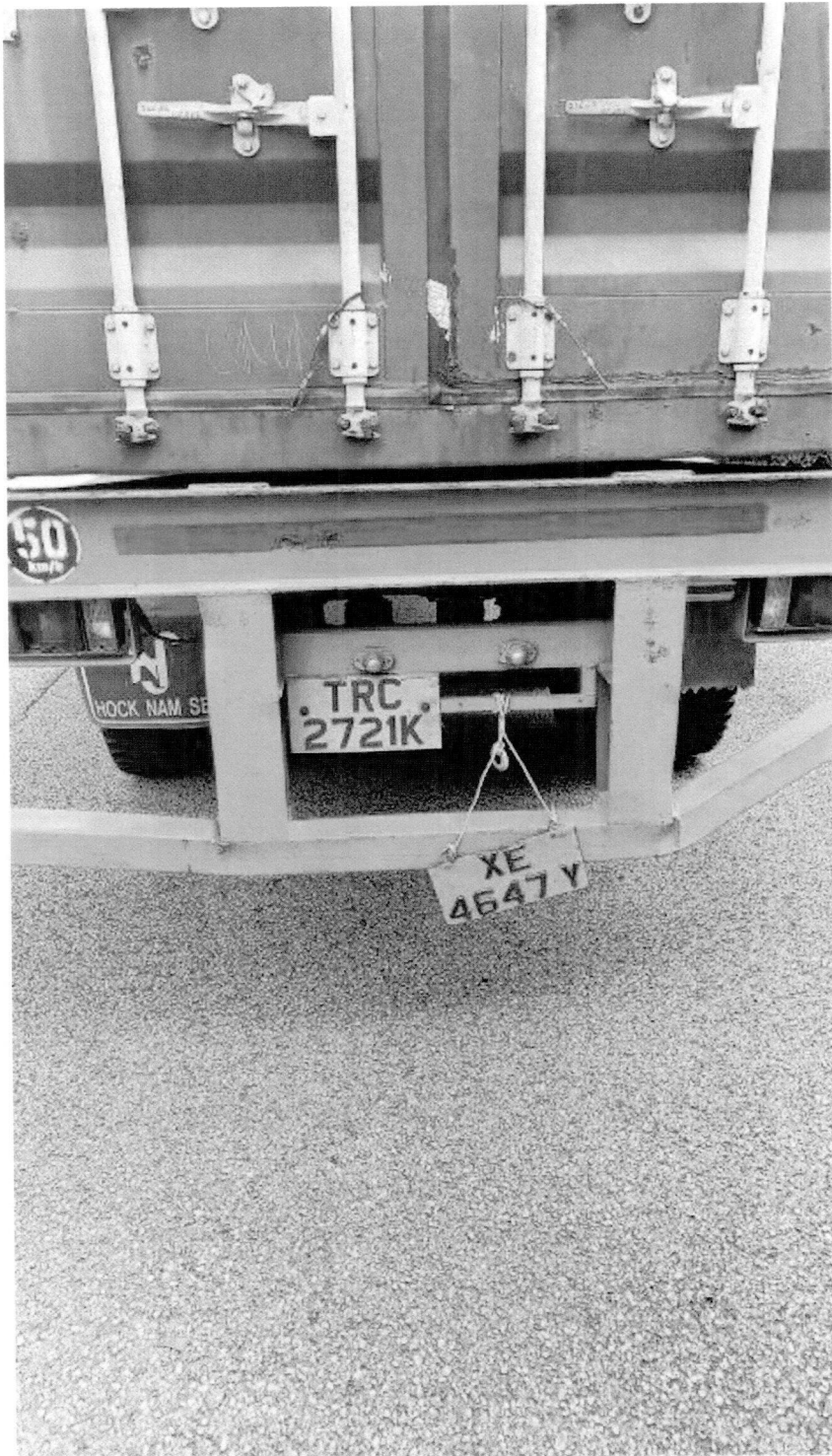







MAH LIAN MOTOR VEHICLE REPAIRER

No.38 Defu Lane 9 Singapore 539278
 TEL: 62823336 FAX: 62893336 Email: mahlian@singnet.com.sg
 GST:M90362564P RCB NO:201327339E

not allowed
17/08/22
2/5 \$ 7000
4 days

M/S : China Taiping Insurance (Singapore) Pte Ltd
 3 Anson Road
 #15-00 Springleaf Tower
 Singapore 079909

TEL: - FAX: -
 ATTN: Motor Claim Department \ KELVIN

Your Ref No: HIAP TAT HOLDING PL
 Claim Type: Third Party
 Accident Date: 11/08/2022
 TP Veh Reg No: XD5413D ,XE4647Y

Estimate No: ES1701000
 Date: 11 Aug 2022
 Policy No: SPCM1000000506
 Veh Reg No: XE6894L
 Make/Model: HINO FS1EKKD 28 TON
 6X4 MT
 Chassis No: JHDFS1EKKXXX10031
 Engine No: E13CBN10209
 Reg. Date: 26/11/2021

Estimate Repair Cost to Vehicle No :XE6894L

Description	U/Price	Quantity	List Price	Amount
			<u>S\$</u>	<u>S\$</u>
List Price				
1 Side Mirror (Round) <i>ALS</i>	319.48	1 PC <i>SW</i>	319.48	✓
2 Side Mirror (B) <i>ALS</i>	283.50	1 PC <i>11</i>	283.50	X
3 Side Mirror (S) <i>ALS</i>	245.00	1 PC <i>11</i>	245.00	X
4 Side Mirror Stay <i>ALS</i>	999.04	1 PC <i>SW/11</i>	999.04	✓
5 Side Mirror Stay Lower <i>ALS</i>	163.10	1 PC <i>SW</i>	163.10	✓
6 Side Mirror Stay Lower Cover <i>ALS</i>	23.24	1 PC <i>11</i>	23.24	X
7 Side Mirror Stay Lower Cover <i>ALS</i>	23.24	1 PC <i>11</i>	23.24	X
8 Side Mirror Stay Lower Cover <i>ALS</i>	35.28	1 PC <i>11</i>	35.28	X
9 Side Mirror Stay Top Bracket <i>ALS</i>	399.84	1 PC <i>SW</i>	399.84	✓
10 Side Mirror Stay Top Bracket Support <i>ALS</i>	2.52	1 PC <i>11</i>	2.52	X
11 Side Mirror Motor Assy <i>ALS</i>	1,366.96	1 PC <i>CR/PM</i>	1,366.96	✓
12 Front Grille HINO Emblem	266.86	1 PC <i>11</i>	266.86	✓
13 Front Grille Panel No.1	662.06	1 PC <i>CR</i>	662.06	✓
14 Front Grille Panel No.2	532.42	1 PC <i>CR</i>	532.42	✓
15 Front Grille Panel No.3	372.68	1 PC <i>CR</i>	372.68	✓
16 Front Grille Panel No.4.1	136.22	1 PC <i>CR</i>	136.22	✓
17 Front Grille Panel No.4.2	187.74	1 PC <i>CR</i>	187.74	✓
18 Front Grille Panel No.4.3	187.74	1 PC <i>CR</i>	187.74	✓
19 Front Panel	1,081.64	1 PC <i>CR</i>	1,081.64	✓
20 Front Wiper Panel	285.74	1 PC <i>11</i>	285.74	X
21 Front Wiper Panel Reinforcement	674.10	1 PC <i>11</i>	674.10	X
22 Front Corner Panel RH	1,103.34	1 PC <i>CR</i>	1,103.34	✓
23 Front Wiper Arm	206.58	3 PC <i>SW</i>	619.74	X
24 Front Wiper Blade	95.20	3 PC <i>11</i>	285.60	X
25 Front Wiper Link No.1	286.02	1 PC <i>11</i>	286.02	X
26 Front Wiper Link No.2	372.68	1 PC <i>11</i>	372.68	X
27 Front Wiper Motor	1,203.16	1 PC <i>11</i>	1,203.16	X
			12,118.94	
	Less 10%		1,211.89	10,907.07
Labour				
28 Labour to knock and renew all affected parts .	1,400.00	1 JOB	1,400.00	1000
29 To rust proofing on affected area .	680.00	1 JOB <i>11</i>	680.00	X
30 To spray & painting on affected area .	1,200.00	1 JOB	1,200.00	800
			3,280.00	3,280.00

MAH LIAN MOTOR VEHICLE REPAIRER

No.38 Defu Lane 9 Singapore 539278
 TEL: 62823336 FAX: 62893336 Email: mahlian@singnet.com.sg
 GST:M90362564P RCB NO:201327339E

M/S : China Taiping Insurance (Singapore) Pte Ltd
 3 Anson Road
 #15-00 Springleaf Tower
 Singapore 079909

TEL: - FAX: -
 ATTN: Motor Claim Department \ KELVIN

Your Ref No: HIAP TAT HOLDING PL
 Claim Type: Third Party
 Accident Date: 11/08/2022
 TP Veh Reg No: XD5413D ,XE4647Y

Estimate No: ES1701000
 Date: 11 Aug 2022
 Policy No: SPCM1000000506
 Veh Reg No: XE6894L
 Make/Model: HINO FS1EKKD 28 TON
 6X4 MT
 Chassis No: JHDFS1EKKXXX10031
 Engine No: E13CBN10209
 Reg. Date: 26/11/2021

Estimate Repair Cost to Vehicle No :XE6894L

Description	U/Price	Quantity	List Price	Amount
			<u>S\$</u>	<u>S\$</u>
			Total	S\$ 14,187.07
			Add GST @ 7%	993.09
			Total Amount Payable	S\$ 15,180.16

TOTAL: SINGAPORE DOLLAR FIFTEEN THOUSAND ONE HUNDRED EIGHTY AND CENTS SIXTEEN ONLY

**For MAH LIAN MOTOR VEHICLE
REPAIRER**

AUTHORISED SIGNATURE

LKK Auto Consultants hence notify
 the Repairer of the following:

- To resurvey before/after spray painting
- To display damaged part(s) during resurvey
- Parts prices are subject to confirmation
- Third party survey is on a "Without Prejudice" basis
- No illegal modification(s) is allowed
- Supplementary item(s) must be resurveyed and is subject to final approval from Insurance Company

Acknowledged by Repairer
 Signature:
 Date:

P-7778-12
 102
 7001-20
 1800
 8801-2
 272
 7000