

REFERENCES

ASSIGNMENT

Veh No: 982:1631 C Yr Regn: 2014 / July

Type: M.Car / M.Cycle / Bus / Van / Lorry / Taxi / Prime Mover /

Truck / Trailer or

Make: Nissan NV350 C.C 2488

Colour: white A/C: Insured / Std / NI / NA

Sp. Reading 281665 T/Radio: Insured / Std / NI / NA

Eng/No: _____

C/No: JN1MC2E26L0002067

Gen. Cond: Good / Fair / Poor / Burnt

Steering: In order / Jammed / Leaked / Burnt or

Brake: Inorder / Jammed / Leaked / Burnt or

Modi: Nil / S/Rim / STD A/Rim or

Tyre Size: F: 195R15C

R: 185RISC.

	
N/S	O/S

BS / DUN / EXNOVA / GY / FS / LIZA / MIC / OHTSU / PIR / SUMI /

TOYO / YOKO OF

Front 1 Rear 1

R/Bal. 06 mm R/Bal. 06 mm

L/Bal. 06 mm L/Bal. 06 mm

D.O.A. D.O.I. 4/15/08/2

Survey held at SL Perfect.

Des. of Damages : Frt / Rear / O/S / N/S / U/C / Rooftop or

The U/C / Chassis frame / Body Structure affected due to collision.

Date / Time	Action / Instruction
	TP INC.
	MV : 21K
	PV : 6.6K
	Nett : 14.4K

☐: Prel. Report

Final Report

Resurvey No. of Trip:

Survey Fee:

Transport work

Photos

Others

Add Fee: : Site Insp (\$

☐ Interview (\$)

Tech Invs (3)



SINGAPORE ACCIDENT STATEMENT

IMPORTANT NOTICE

1. Please report correctly the details of the accident to speed up the claims process.
2. This Form must be completed by the Policyholder and/or the Actual Driver
3. Information provided must be as truthful and accurate as possible. Any wilful misrepresentation or withholding of material facts may allow insurance companies to repudiate policy liability.
4. The issue and acceptance of this Form by insurance companies is not an admission of policy liability on the part of the insurance companies.
5. Any false reporting may be referred to the Police for investigation.
6. This report will be forwarded by the insurers of the GIA Records Management Centre established by the General Insurance Association of Singapore (GIA) for archiving and that copies of this report will, for a fee, be made available upon application by interested parties.
7. By the lodgement of this report to the insurers, you hereby consent to the archiving of this report at the centre and to copies of the report being made available aforesaid.

ACCIDENT STATEMENT

Date of Submission	11/08/2022 18:03 (SGT)
Reported by	Driver
Date of Accident	10/08/2022 14:30 (SGT)
Exact Location of Accident	Singapore
Additional Location Information	WOODLANDS AVE 12 TWDS WOODLANDS AVE 10
Country/State of Loss	Singapore

DETAILS OF OWN VEHICLE

Vehicle Registration Number	GBD1631C
-----------------------------------	----------

INSURED/POLICYHOLDER

Is company?	Yes
Name Of Registered Owner	HANSFORT INVESTMENT PTE LTD
Company Reg No	199304712R
Email Address	abc8627e@gmail.com
Mobile Phone No	(Phone) +65-68843480
Alternative Phone No	-

VEHICLE PARTICULARS

Manufacturer	Nissan
Model	Nv350
Variant	-
Exact purpose for which vehicle was being used at time of accident	Employment
Are you claiming under your own insurance policy for repair to your vehicle?	No - Claiming third party
Vehicle Category	Commercial vehicle
Transmission	Auto
CC	2488

INSURANCE COMPANY

Name of Insurance Company	India International Insurance Pte Ltd
Policy Number / Cover Note Number	D22MCV0006520

DRIVER

Name of Driver	LI QINGXIN
Passport No/FIN	G8196967T
Date Of Birth	17/02/1976
Occupation	Outdoor

Date Of Driving Pass	08/12/2011
Driving experience	10 YEARS AND 8 MONTHS
Gender	Male
Mobile Number	(Phone) +65-88793361
Alt. Phone Number	-
Email Address	abc8627e@gmail.com
Address	5 STADIUM WALK
Address complement	#05-01 LEISURE PARK KALLANG
Postcode	397693
Is the driver the policyholder?	No
If No, Relationship of the Driver with the Insured	Employee
Does Driver Own Other Vehicles?	No
Vehicle Registration Number of Other Vehicle Owned by Driver	-
Insurance Company of Other Vehicle Owned by Driver	-

GENERAL INFORMATION OF THE ACCIDENT

Type of Accident	Collision - Change/cross lane
Weather Conditions	Clear
Road Surface	Dry

OTHER INFORMATION

Was any foreign vehicle involved in the accident?	No
Number of vehicles involved in the accident	2
Was anybody injured in the Accident?	No
Was any injured conveyed to hospital by ambulance?	-
Was any other vehicle or property damaged?	Yes
Number of Passengers (Including Driver)	2
Has the driver been approached by unknown person(s) soliciting/offering accident claims assistance?	No
Translator's name	-
Translator's ID	-
Translator's phone number	-
Translator's email	-
Original language used in the statement	-

PASSENGER 1

Name	TAN SAY HEONG
Gender	Male

DETAILS OF POLICE ACTION

Was the accident reported to the police?	No
Was notice of intended Prosecution given?	No
If yes, against whom?	-

CIRCUMSTANCES OF ACCIDENT

PLS REFER TO THE ATTACHED STATEMENT

ATTACHMENT(S)

Are accident photos available for attachment?	Yes
Was there any video captured by Car Camera?	No

DETAILS OF OTHER VEHICLE PROPERTY 1

Vehicle Registration Number	YN9555L
Vehicle Manufacturer	-
Vehicle Model	-
Vehicle Variant	-

Vehicle Colour	-
Vehicle Category	Commercial vehicle
Name of Driver	-
Contact Number	-
Address	-
Address complement	-
Postcode	-
Insurance Company Name	-
Nature Of Damage	-
Details of property damaged in accident	-
No. Of Passenger (Including Driver)	-

SKETCH PLAN

IMPORTANT NOTICE

1. Please report correctly the details of the accident to speed up the claims process.
2. This Form must be completed by the Policyholder and/or the Authorised Driver.
3. Information provided must be as truthful and accurate as possible. Any wilful misrepresentation or withholding of material facts may allow insurance companies to repudiate policy liability.
4. The issue and acceptance of this Form by insurance companies is not an admission of policy liability on the part of the insurance companies.
5. Any false reporting may be referred to the Police for investigation.
6. The report will be forwarded by the insurers of the GIA Records Management Centre established by the General Insurance Association of Singapore (GIA) for archiving and that copies of this report will for a fee be made available upon application by interested parties.
7. By the lodgement of this report to the insurers, you hereby consent to the archiving of this report at the centre and to copies of the report being made available aforesaid.
8. Consent under the Personal Data Protection Act (PDPA)

I understand, acknowledge, agree and consent that:

(a) My insurer, my workshop and the General Insurance Association of Singapore ("GIA") may/are permitted to collect, use, disclose and/or process my personal data/personal information set out in this [form] and any other personal information provided by me or possessed by my insurer (collectively the "Personal Information") and disclose and transfer such Personal Information to all insurer(s) who have insured vehicle(s) involved in this accident (all insurer(s) who have insured vehicle(s) involved in this accident shall be collectively referred to as the "Insurers"); the Insurers' law firms/law firms, the Monetary Authority of Singapore and any relevant government agency/authority (such as the police), for the purpose(s) of:

- (i) processing, handling and/or dealing with my claims including the settlement of the claims and any necessary investigations relating to the claims;
 - (ii) investigating the accident and/or my claims;
 - (iii) carrying out and/or dealing with my instructions or responding to any enquiries by me;
 - (iv) administering my claims (including the mailing of correspondence, statements, invoices, reports or notices to me, which could involve disclosure of certain personal data about me to bring about delivery of the same as well as on the external cover of envelopes/mail packages); and/or
 - (v) complying with applicable law in administering, processing, handling and/or dealing with my claims.
- (collectively the "Purposes")

(b) all insurer(s) who have insured vehicle(s) involved in this accident and the Insurers' law firms/law firms, may/are permitted to collect, use, disclose and/or process my Personal Information for one or more of the above Purposes; and

(c) my Personal Information may/can be disclosed by any of the Insurers and/or GIA to their third party service providers or agents (including their law firms/law firms), which may be sited outside of Singapore, for one or more of the above Purposes.



Policyholder's Signature / Date & Time

Driver's Signature (If driver is not the policyholder) / Date & Time

Witnessed by Reporting Centre Personnel

Sketch Plan

WHA 680 1631C
WHA XA9355L

WOODLANDS AVE 12 TWO 05 WOODLANDS AVE 10

(B4 WOODLANDS AVES)

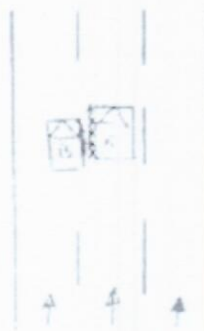

Describe Circumstances of the Accident

Handwritten notes in the sketch plan area:

- Attacked
- Two
- Two
- Two

Declaration

I warrant that the foregoing facts are true to the best of my knowledge.



Policyholder's Signature Date & Time

Driver's Signature (if driver is not the policyholder) Date & Time

Witnessed by Recording Officer

2/1/22 11/08/22

On 10.08.2022 at about 14:30 hours along Woodlands Avenue 12 towards Woodlands Avenue 10 (Before Woodlands Avenue 5), I was travelling straight on lane 2 at the about mentioned location and suddenly I heard a loud bang and felt an impact.

When I alighted, I realised it was vehicle (B) that cut onto my lane hence collided onto the left portion of my vehicle (A).

I wish to state that I have 1 passenger in my vehicle (A).

Vehicle (A): GBD 1631C

Vehicle (B): YN 9555L



[> Back to OneMotoring](#)**Enquire PARF/COE Rebate for Registered Vehicle****Vehicle Owner Particulars**

Owner ID Type:	Company
Owner ID:	712R

Vehicle Details

Vehicle No.:	GBD1631C
Vehicle to be Exported:	No
Intended Deregistration Date:	15 Aug 2022
Vehicle Make:	NISSAN
Vehicle Model:	NV350 PANEL VAN 2.5 5AT 5DR EURO V
Primary Colour:	White
Manufacturing Year:	2014
Engine No.:	YD25348832A
Chassis No.:	JN1MC2E26Z0002067
Maximum Power Output:	-
Open Market Value:	\$24,829.00
Original Registration Date:	08 Jul 2014
First Registration Date:	08 Jul 2014
Transfer Count:	0
Actual ARF Paid:	\$1,242.00

Intended PARF Rebate Details

PARF Eligibility:	No
PARF Eligibility Expiry Date:	-
PARF Rebate Amount:	\$0.00

Intended COE Rebate Details

COE Expiry Date:	07 Jul 2024
COE Category:	C - Goods Vehicle & Bus
COE Period(Years):	10
PQP Paid:	\$34,618.00
COE Rebate Amount:	\$6,556.00
Total Rebate Amount:	\$6,556.00

The information contained herein is correct as at 15 Aug 2022

OK

**Fuel Type:** Diesel

Original paint. No gimmicks! Price negotiable, low mileage done 145000km, 100% beautiful condition, low depreciation, low interest rate, most worthy buy, call now for viewing.

Posted: 12-Aug-2022

**Nissan NV350 2.5M****\$21,800**

\$11,670 /yr

28-Jun-2014

2,488 cc

130,316 km

Van

Available**Fuel Type:** Diesel

GENUINE LOW MILEAGE OF 130K ONLY AT SUCH AGE! METICULOUSLY WELL MAINTAINED BY OWNER PERSONALLY! HIGH LOAN / FULL CASH OPTIONS WELCOME! PREMIUM 3 MONTHS WARRANTY! Further Lucrative Packages Provided With No Additional Costings. Highest...

PREMIUM AD

Car (S) Pte Ltd

Posted: 13-Aug-2022

**Nissan NV350 2.5M****\$21,800**

\$11,240 /yr

24-Jul-2014

2,488 cc

-

Van

Available**Fuel Type:** Diesel

1 ownership. Well maintained condition. Flexible loan arrangement call and let us assist your business needs further.

Posted: 02-Aug-2022

**Nissan NV350 2.5M****\$22,800**

\$11,670 /yr

29-Jul-2014

2,488 cc

-

Van

Available**Fuel Type:** Diesel

Lots of wear and tear replace. Good to go till end of coe, servicing all done, just take and go for immediate daily operation, bank/in house loan available, we accept trade in of any vehicles, call now to schedule for viewing and test drive.

PREMIUM AD

Posted: 15-Aug-2022

**Sell your Car for the Best Price**

Want to sell your car but don't know what it's worth? Sgcarmart Quotz guarantees you the highest price. If we are not the highest offer, we'll give you \$100.

Find out more!

**Nissan NV350 2.5M****\$24,800**

\$12,400 /yr

15-Aug-2014

2,488 cc

-

Van

Available**Fuel Type:** Diesel

1 Previous Owner Only. New Paintwork. Well Maintained. 5 Door Big Van For Your Everyday Transportation. High In-House Loan And Insurance Available. High Value For Your Trade-In Vehicle. Call Now For Enquiries Or Appointment.

ABVIN (1994) Pte Ltd

Posted: 11-Aug-2022

**Nissan NV350 2.5M****\$26,800**

\$12,690 /yr

25-Sep-2014

2,488 cc

135,000 km

Van

Available**Fuel Type:** Diesel

1 owner, Nissan NV350 2.5M van, low mileage done, good condition, well maintained, in house loan available, trade in welcome!

Posted: 14-Jul-2022

**Nissan NV350 2.5A****\$25,800**

\$11,790 /yr

23-Oct-2014

2,488 cc

-

Bus

Available**Fuel Type:** Diesel

Best deals with us. Low mileage and smooth transmission. 3 month warranty, fully serviced before handover + additional 2 free servicing, free front dash camera, full loan with \$0 downpayment or flexible loan with in house finance, fast approval. We offer best rates for trade...

PREMIUM AD

Skylink Auto Pte Ltd

Posted: 19-Jul-2022

**Nissan NV350 2.5M****\$25,800**

\$11,410 /yr

18-Nov-2014

2,488 cc

-

Van

Available**Fuel Type:** Diesel

1 owner only! Sparkling new paint! Very well maintained! Most wear and tear parts replaced! Pristine condition! Full loan available, trade in welcome, kindly call for viewing, thank you.

Posted: 11-Aug-2022

**Nissan NV350 2.5M****\$27,800**

\$12,200 /yr

25-Nov-2014

2,488 cc

131,000 km

Van

Available**Fuel Type:** Diesel

Beautifully done up, superbly well maintained. Great for future COE renewal, reliable huge spacious van, diesel consumption. Flexible high loan available, high trade in available! So hurry make an appointment with any of Hong Wei Vehicle salesperson now!

Posted: 28-Jul-2022

**Nissan NV350 2.5M****\$27,800**

\$11,690 /yr

31-Dec-2014

2,488 cc

155,503 km

Van

Available**Fuel Type:** Diesel

Best deal with Skylink Auto. Low Mileage and Smooth Transmission. 3 Month Warranty, Fully Serviced Before Handover + Additional 2 Free Servicing, Free Front Dash Camera, Full Loan with \$0 Down-payment or Flexible Loan with In-house Finance, Fast Approval. We Offer Be...

PREMIUM AD

Auto Pte Ltd

Posted: 29-Jul-2022

Compare [4]