

NATIONAL Assessment Centre Services: (wef 1 Jan 08) **SV08228 F0001**

Date In: 15/08/2022 15:09	Job description	Date & Time Completed	Done by
Ref No: NBS/IPC200 T1364	SAS e-filing		
Veh No: GBF 6682L	E-mail (within 5hrs, AIC 2hrs)		
D.O.A: 13/08/2022 10:26	I-Motor Claim Form		
OD: TP Reporting Only	I-Motor W/O (Within: OD 2hrs, TP 4hrs)		
TP Insurer:	I-Photo Uploaded		
	Assessment/Survey Report		
	Ass't Report by Fax / Hand to Owner/Wksp		

Preferred Wksp / INC Assign Wksp / QW: () Tel: () Fax: ()

TP Particulars: Veh No: **330 2151D** INC () / Non-INC ()

Owner / Driver: () Tel: ()

Policy No: () Period: () Cover Type: ()

Confirmed by: () Date: () Time: ()

Insured/Driver Liability: () % [Note: Est. Status (WO): N: 0-20%; P: 21-79%; F: 80-100%]

Year of Registration: () Warranty: YES () / NO ()

Excess: (\$) Loading: \$1,000 () / \$2,000 ()

General Remarks:

() Walk-In Customer: Customer's information strictly Confidential & Strictly NO refer of repairer.

() Total Loss Case: to e-mail Insurer URGENTLY.

Drive-In () / Towed-In () ; Invoice: YES () / NO () ; Towing Co: ()

Remarks: (INC Hotline: 6788 6616)

1) Apply for Transport Allowance () / Courtesy Car ()	Date & Time Completed	Done by
2) QC Check / Post Repair Inspection ()		
3) Upload Resurvey Photo [Repair Cost > \$3000] ()		

Injury:

Date/Time	Actions

Claimant's Particulars	Invoice Preparation Checklist	Amount	Remarks
Driver/Owner:	1) AR: Accident Reporting (\$30);		
Contact No:	2) DA: Damage Assessment (\$100); INC (\$80)		
Damaged Portion:	3) TF: Towing Fee \$40/\$45		
	4) FT: Follow-Through Survey \$120		
	5) PT: Follow-Through Survey (Resurvey) \$30		
	For claiming against INC Only (wef 10 Jan 2005)		
	6) TR: Re-inspection \$75		
	7) NI: Idac DA + SMRT Survey \$160		
	8) NTUC Additional Services:		
	ON:		
	*N3: Courtesy Car / Tpt Allowance \$5		
	*N6: Repair Co-ordination \$10		
	*N7: Post Repair Inspection \$25		
	*N8: DV / Collect Excess Coordination \$5		
	TP (N11): TP (Inc/INC) against INC \$20		
	9) N12: Idac Mobile \$30		
	Invoice dated	Fee Charged	
	Invoice dated	Fee Charged	

C Checked by (Engr-In-Charge):

Auditors Comments:

1.1:

1.2/3:

SINGAPORE ACCIDENT STATEMENT

IMPORTANT NOTICE

1. Please report correctly the details of the accident to speed up the claims process.
2. This Form must be completed by the Policyholder and/or the Actual Driver
3. Information provided must be as truthful and accurate as possible. Any wilful misrepresentation or withholding of material facts may allow insurance companies to repudiate policy liability.
4. The issue and acceptance of this Form by insurance companies is not an admission of policy liability on the part of the insurance companies.
5. Any false reporting may be referred to the Police for investigation.
6. This report will be forwarded by the insurers of the GIA Records Management Centre established by the General Insurance Association of Singapore (GIA) for archiving and that copies of this report will, for a fee, be made available upon application by interested parties.
7. By the lodgement of this report to the insurers, you hereby consent to the archiving of this report at the centre and to copies of the report being made available aforesaid.

ACCIDENT STATEMENT

Date of Submission	15/08/2022 15:09 (SGT)
Reported by	Driver
Date of Accident	13/08/2022 10:26 (SGT)
Exact Location of Accident	Balestier Rd, Singapore
Additional Location Information	TOWARDS WHAMPOA DRIVE
Country/State of Loss	Singapore

DETAILS OF OWN VEHICLE

Vehicle Registration Number	GBF6682L
INSURED/POLICYHOLDER	
Is company?	Yes
Name Of Registered Owner	UNIVERSAL & SONS PTE LTD
Company Reg No	1XXXXX629W
Email Address	peterlim1133@yahoo.com.sg
Mobile Phone No	(Phone) +65-96661303
Alternative Phone No	-

VEHICLE PARTICULARS

Manufacturer	Toyota
Model	Liteace
Variant	-
Exact purpose for which vehicle was being used at time of accident	Employment
Are you claiming under your own insurance policy for repair to your vehicle?	No - Claiming third party
Vehicle Category	Commercial vehicle
Transmission	Auto
CC	1495

INSURANCE COMPANY

Name of Insurance Company	Lonpac Insurance Bhd
Policy Number / Cover Note Number	Z22VC05009768

DRIVER

Name of Driver	LIM KIM CHUAN
NRIC No	SXXXX180A
Date Of Birth	12/05/1937
Occupation	Outdoor

Date Of Driving Pass	12/03/1957
Driving experience	65 YEARS AND 5 MONTHS
Gender	Male
Mobile Number	(Phone) +65-98176608
Alt. Phone Number	-
Email Address	peterlim1133@yahoo.com.sg
Address	BLK 101 AH HOOD ROAD #19-03
Address complement	-
Postcode	320101
Is the driver the policyholder?	No
If No, Relationship of the Driver with the Insured	Employee
Does Driver Own Other Vehicles?	No
Vehicle Registration Number of Other Vehicle Owned by Driver	-
Insurance Company of Other Vehicle Owned by Driver	-

GENERAL INFORMATION OF THE ACCIDENT

Type of Accident	Side Swipe
Weather Conditions	Clear
Road Surface	Dry

OTHER INFORMATION

Was any foreign vehicle involved in the accident?	No
Number of vehicles involved in the accident	2
Was anybody injured in the Accident?	No
Was any injured conveyed to hospital by ambulance?	-
Was any other vehicle or property damaged?	Yes
Number of Passengers (Including Driver)	2
Has the driver been approached by unknown person(s) soliciting/offering accident claims assistance?	No
Translator's name	-
Translator's ID	-
Translator's phone number	-
Translator's email	-
Original language used in the statement	-

PASSENGER 1

Name	TAY KWEE HING
Gender	Female

DETAILS OF POLICE ACTION

Was the accident reported to the police?	No
Was notice of intended Prosecution given?	No
If yes, against whom?	-

CIRCUMSTANCES OF ACCIDENT

PLEASE REFER TO SKETCH PLAN

ATTACHMENT(S)

Are accident photos available for attachment?	Yes
Was there any video captured by Car Camera?	No

DETAILS OF OTHER VEHICLE PROPERTY 1

Vehicle Registration Number	SJG2151D
Vehicle Manufacturer	-
Vehicle Model	-
Vehicle Variant	-

Vehicle Colour	-
Vehicle Category	Private car
Name of Driver	-
Contact Number	-
Address	-
Address complement	-
Postcode	-
Insurance Company Name	Sompo Insurance Singapore Pte. Ltd.
Nature Of Damage	-
Details of property damaged in accident	-
No. Of Passenger (Including Driver)	-

SKETCH PLAN

IMPORTANT NOTICE

1. Please report correctly the details of the accident to speed up the claims process.
2. This Form must be completed by the Policyholder and/or the Authorised Driver.
3. Information provided must be as truthful and accurate as possible. Any wilful misrepresentation or withholding of material facts may allow insurance companies to repudiate policy liability.
4. The issue and acceptance of this Form by insurance companies is not an admission of policy liability on the part of the insurance companies.
5. Any false reporting may be referred to the Police for investigation.
6. The report will be forwarded by the insurers of the GIA Records Management Centre established by the General Insurance Association of Singapore (GIA) for archiving and that copies of this report will for a fee be made available upon application by interested parties.
7. By the lodgement of this report to the insurers, you hereby consent to the archiving of this report at the centre and to copies of the report being made available aforesaid.

8. Consent under the Personal Data Protection Act (PDPA)

I understand, acknowledge, agree and consent that:

(a) My insurer, my workshop and the General Insurance Association of Singapore ("GIA") may/are permitted to collect, use, disclose and/or process my personal data/personal information set out in this [form] and any other personal information provided by me or possessed by my insurer (collectively the "Personal Information") and disclose and transfer such Personal Information to all insurer(s) who have insured vehicle(s) involved in this accident (all insurer(s) who have insured vehicle(s) involved in this accident shall be collectively referred to as the "Insurers"), the Insurers' lawyers/law firms, the Monetary Authority of Singapore and any relevant government agency/authority (such as the police), for the purpose(s) of:

- (i) processing, handling and/or dealing with my claims including the settlement of the claims and any necessary investigations relating to the claims;
 - (ii) investigating the accident and/or my claims;
 - (iii) carrying out and/or dealing with my instructions or responding to any enquiries by me;
 - (iv) administering my claims (including the mailing of correspondence, statements, invoices, reports or notices to me, which could involve disclosure of certain personal data about me to bring about delivery of the same as well as on the external cover of envelopes/mail packages); and/or
 - (v) complying with applicable law in administering, processing, handling and/or dealing with my claims.
- (collectively the "Purposes")

(b) all insurer(s) who have insured vehicle(s) involved in this accident and the Insurers' lawyers/law firms, may/are permitted to collect, use, disclose and/or process my Personal Information for one or more of the above Purposes; and

(c) my Personal Information may/can be disclosed by any of the Insurers and/or GIA to their third party service providers or agents (including their lawyers/law firms), which may be sited outside of Singapore, for one or more of the above Purposes.



Policyholder's Signature / Date & Time

Driver's Signature (If driver is not the policyholder) / Date & Time

Witnessed by Reporting Centre Personnel

Sketch Plan

BAKSTIER ROAD TOWARDS WHAMPRA DRIVE

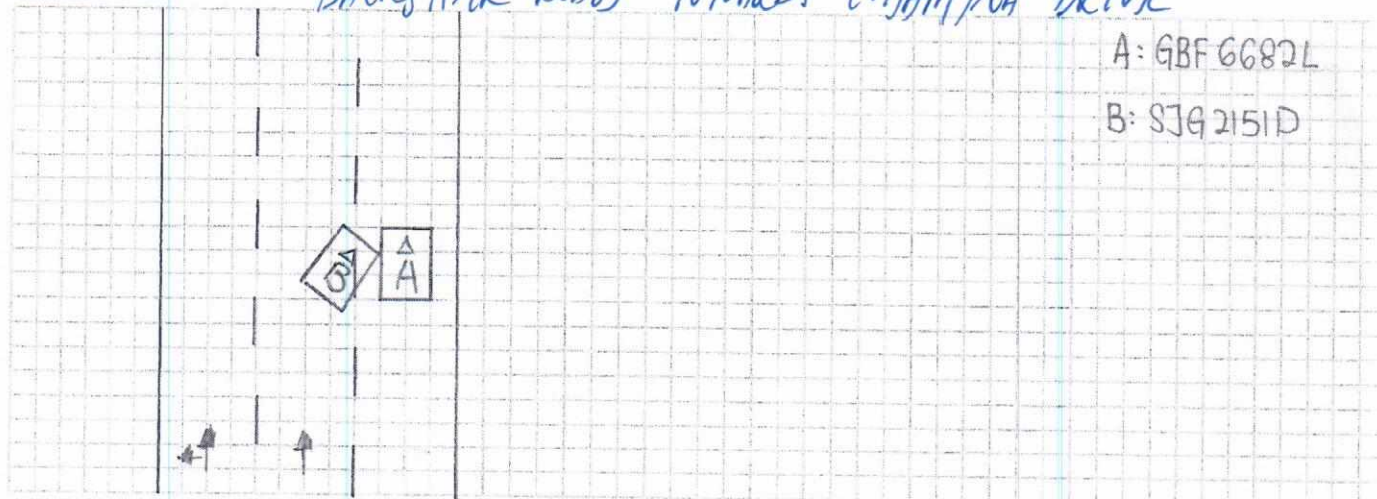

Describe Circumstances of the Accident

On 13.08.2022 at about 10:26am. I was travelling along Balestier Road towards Whampoa Dr. I was travelling straight. Suddenly, vehicle B cut into my lane and hit my left portion of my vehicle.

Declaration

We declare the foregoing particulars are true in every respect.



Policyholder's Signature / Date & Time

[Signature]

Driver's Signature (If driver is not the policyholder) / Date & Time

[Signature] 15/08/2022
Witnessed by Reporting Centre Personnel

Date of Accident : 13.08.2022 Accident Time : 10:26 am (24-HR-Format)

Who reported the accident? : Owner / Driver / Both

Accident Place : Balestier Road towards Whampoa Dr

Vehicle No (Car Plate No) : GBF 6682L Make/Model: Toyota Liteace 1.5GL

Insurance Company : Longac Policy No: 222VC05009768

Fleet Policy : YES / NO

Type of Coverage : Comprehensive / Third Party / Third Party Fire & Theft

Name of Owner / IC No : Universal & Sons Pte Ltd (199504629W)

Owner Contact No : 9666 1303 Owner's Hp - Company Tel -

Driver Name / IC No : Lim Kim Chuan (S1018180A)

Driver's Date of Birth : 12.05.1937 Driver's License Pass Date: 12.03.1957

Relationship of Driver : Spouse / Parents / Children / Sibling / Employee / Other: -

Driver's Address : Blk 101 Ah Hood Road #19-03 Singapore 320101

Driver's Contact No : 1) 9817 6608 2) -

Driver's Occupation : INDOOR / OUTDOOR (e.g. working inside or outside office)

Email Address : peterlim1133@yahoo.com.sg

Weather & Road Surface : CLEAR & DRY / RAINING & WET / AFTER RAIN & WET

Reporting Type : Reporting Only / Claim Third Party / Claim Own Insurance

Number of Passenger(include Driver) : 2 person (1 Driver, 1 Passenger)

Was there any video footage? : YES / NO

Exact purpose used at time of accident : Private Use / Private Hire / Work Purpose

Any injury (If Yes, Pls State) : NIL

Other Party Driver's Particular (if any)

VEH B : <u>SJG 2151D (Sompoo)</u>	Name & Contact No: _____
VEH C : _____	Name & Contact No: _____
VEH D : _____	Name & Contact No: _____
VEH E : _____	Name & Contact No: _____

***NEW - Passenger's Name & Gender:**

Female : Tay Kwee Hing

林錦華

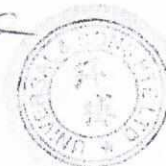



LONPAC INSURANCE BHD (S90FC5635C)

(Incorporated in Malaysia)

Singapore Office: 300, Beach Road #17-04/07, The Concourse, Singapore 199555.

Tel: (65) 6250 7388 Fax: (65) 6296 3767 Website: www.lonpac.com.sg

GST Reg No.: F0-0005635-C

MZ300

CERTIFICATE OF INSURANCE

MOTOR VEHICLES (THIRD PARTY RISKS AND COMPENSATION) ACT (CAP 189) REPUBLIC OF SINGAPORE.
MOTOR VEHICLES (THIRD PARTY RISKS AND COMPENSATION) RULES 1960 (REPUBLIC OF SINGAPORE).
ROAD TRANSPORT ACT 1987 (MALAYSIA).
ROAD TRANSPORT (AMENDMENT) ACT 2019 (MALAYSIA).
THE MOTOR VEHICLES (THIRD PARTY RISKS) RULES, 1959 (MALAYSIA).

Certificate No. : Z22VC05009769

Type of Cover : COMPREHENSIVE

1. Index Mark and Vehicle Registration Number

TOYOTA LITEACE 1.5 GL AUTO
- GBF6682L

2. Name of Policy Holder

UNIVERSAL & SONS PTE LTD

3. Effective Date of the Commencement of Insurance
for the purpose of the Act

19/01/2022

4. Date of Expiry of the Insurance

19/01/2023

5. Person To Drive

(A) THE POLICYHOLDER.

(B) ANY OTHER PERSON WHO IS DRIVING ON THE POLICYHOLDER'S ORDER OR WITH HIS/THEIR PERMISSION.

Provided that the person driving is permitted in accordance with the licensing or other laws or regulations to drive the Motor Vehicle or has been so permitted and is not disqualified by order of a Court of Law or by reason of any enactment or regulation in that behalf from driving the Motor Vehicle.

6. Limitations as to use

USE IN CONNECTION WITH THE POLICYHOLDER'S BUSINESS.

USE FOR THE CARRIAGE OF PASSENGERS (OTHER THAN FOR HIRE OR REWARD) IN CONNECTION WITH THE POLICYHOLDER'S BUSINESS.

USE FOR SOCIAL, DOMESTIC AND PLEASURE PURPOSES.

THE POLICY DOES NOT COVER:-

USE FOR HIRE OR REWARD OR FOR RACING, PACEMAKING, RELIABILITY TRIAL OR SPEED TESTING.

USE WHILST DRAWING A TRAILER EXCEPT THE TOWING OF ANY ONE DISABLED MECHANICALLY PROPELLED VEHICLE.

Excess

: S\$ 500.00 (SECTION 1)

S\$ 2,500.00 (SECTION 1) ADDITIONAL EXCESS FOR YOUNG AND/OR INEXPERIENCED DRIVERS

S\$ 100.00 WINDSCREEN EXCESS (EXCESS WILL BE DOUBLED ON SUBSEQUENT CLAIMS)

Condition

: ACCIDENT REPAIRS AT LONPAC'S AUTHORISED WORKSHOPS

* Limitations rendered inoperative by Section 95 of the Road Transport Act 1987 (Malaysia) or Section 8 of the Motor Vehicles (Third Party Risks and Compensation) Act (Cap 189) Republic of Singapore are not included under heading.

I/WE hereby certify that this covering Note is issued in accordance with the provisions of Part IV of the Road Transport Act 1987 (Malaysia) and Motor Vehicles (Third-Party Risks and Compensation) Act (Cap 189) Republic of Singapore.

H.P. Owner : ETHOZ CAPITAL LTD

Onele

CHIEF EXECUTIVE
(Singapore Branch)

User ID: YYCAI

Date Issued: 04/01/2022