

SINGAPORE ACCIDENT STATEMENT

IMPORTANT NOTICE

1. Please report correctly the details of the accident to speed up the claims process.
2. This Form must be completed by the Policyholder and/or the Authorised Driver
3. Information provided must be as truthful and accurate as possible. Any wilful misrepresentation or withholding of material facts may allow insurance companies to repudiate policy liability.
4. The issue and acceptance of this Form by insurance companies is not an admission of policy liability on the part of the insurance companies.
5. **Any false reporting may be referred to the Police for investigation.**
6. This report will be forwarded by the insurers of the GIA Records Management Centre established by the General Insurance Association of Singapore (GIA) for archiving and that copies of this report will, for a fee, be made available upon application by interested parties.
7. By the lodgement of this report to the insurers, you hereby consent to the archiving of this report at the centre and to copies of the report being made available aforesaid.

ACCIDENT STATEMENT

Date of Submission 11/08/2022 09:20 (SGT)
Reported by Driver
Date of Accident 10/08/2022 19:25 (SGT)
Exact Location of Accident Halus Link, Singapore
Additional Location Information -
Country/State of Loss Singapore

DETAILS OF OWN VEHICLE

Vehicle Registration Number SHB6359X

INSURED/POLICYHOLDER

Is company? Yes
Name Of Registered Owner COMFORT TRANSPORTATION PTE LTD
Company Reg No 199303821R
Email Address fleetsafety@cdgtaxi.com.sg
Mobile Phone No (Phone) +65-90030185
Alternative Phone No (Office) +65-65508768

VEHICLE PARTICULARS

Manufacturer Hyundai
Model Ae ioniq
Variant -
Exact purpose for which vehicle was being used at time of accident Private hire
Are you claiming under your own insurance policy for repair to your vehicle? No - Claiming third party
Vehicle Category Taxi
Transmission Auto
CC 1580

INSURANCE COMPANY

Name of Insurance Company AXA Insurance Pte Ltd
Policy Number / Cover Note Number VFX/P2419138

DRIVER

Name of Driver LEE SOON WAH
NRIC No S1711756D
Date Of Birth 06/08/1965
Occupation Outdoor

Date Of Driving Pass	25/10/2012
Driving experience	9 YEARS AND 10 MONTHS
Gender	Male
Mobile Number	(Phone) +65-90030185
Alt. Phone Number	-
Email Address	fleetsafety@cdgtaxi.com.sg
Address	BLK 605 WOODLANDS DRIVE 42 #07-105
Address complement	-
Postcode	730605
Is the driver the policyholder?	No
If No, Relationship of the Driver with the Insured	Hirer
Does Driver Own Other Vehicles?	No
Vehicle Registration Number of Other Vehicle Owned by Driver	-
Insurance Company of Other Vehicle Owned by Driver	-

GENERAL INFORMATION OF THE ACCIDENT

Type of Accident	Side Swipe
Weather Conditions	Clear
Road Surface	Wet

OTHER INFORMATION

Was any foreign vehicle involved in the accident?	No
Number of vehicles involved in the accident	2
Was anybody injured in the Accident?	No
Was any injured conveyed to hospital by ambulance?	-
Was any other vehicle or property damaged?	Yes
Number of Passengers (Including Driver)	2
Has the driver been approached by unknown person(s) soliciting/offering accident claims assistance?	No
Translator's name	-
Translator's ID	-
Translator's phone number	-
Translator's email	-
Original language used in the statement	-

PASSENGER 1

Name	UNKNOWN
Gender	Female

DETAILS OF POLICE ACTION

Was the accident reported to the police?	No
Was notice of intended Prosecution given?	No
If yes, against whom?	-

CIRCUMSTANCES OF ACCIDENT

ON 10/10/08/2022 1925HRS, I WAS DRIVING VEHICLE A (SHB6359X) ALONG HALUS LINK. VEHICLE B (GBL7442A) WAS ON MY LEFT. I SAW VEHICLE B ABOUT TO CHANGE LANE ONTO HIS LEFT LANE THEREFORE, I CHANGED TO MY LEFT LANE. BUT AS I WAS FILTERING TO MY LEFT LANE, VEHICLE B SUDDENLY WENT STRAIGHT AND SIDE SWIPED VEHICLE A. NOBODY WAS INJURED AND NO OTHER VEHICLES INVOLVED.

ATTACHMENT(S)

Are accident photos available for attachment?	Yes
Was there any video captured by Car Camera?	Yes
Reasons for not uploading a video of the accident	FILE IS NOT SUITABLE

DETAILS OF OTHER VEHICLE PROPERTY 1

Vehicle Registration Number	GBL7442A
Vehicle Manufacturer	Toyota
Vehicle Model	Hiace
Vehicle Variant	-
Vehicle Colour	-
Vehicle Category	Commercial vehicle
Name of Driver	CHEO CHEE CHIN
NRIC No	S9402713F
Contact Number	(Phone) +65-86997672
Address	-
Address complement	-
Postcode	-
Insurance Company Name	-
Nature Of Damage	-
Details of property damaged in accident	-
No. Of Passenger (Including Driver)	1

SKETCH PLAN**IMPORTANT NOTICE**

1. Please report **correctly** the details of the accident to speed up the claims process.
2. This Form must be **completed by the Policyholder and/or the Authorised Driver**.
3. Information provided must be as **truthful and accurate as possible**. Any wilful misrepresentation or withholding of material facts may allow insurance companies to **repudiate policy liability**.
4. The issue and acceptance of this Form by insurance companies is not an admission of policy liability on the part of the insurance companies.
5. **Any false reporting may be referred to the Police for investigation**.
6. The report will be forwarded by the insurers of the GIA Records Management Centre established by the General Insurance Association of Singapore (GIA) for archiving and that copies of this report will for a fee be made available upon application by interested parties.
7. By the lodgement of this report to the insurers, you hereby consent to the archiving of this report at the centre and to copies of the report being made available aforesaid.
8. **Consent under the Personal Data Protection Act (PDPA)**

I understand, acknowledge, agree and consent that :

(a) My insurer, my workshop and the General Insurance Association of Singapore ("GIA") may/are permitted to collect, use, disclose and/or process my personal data/personal information set out in this [form] and any other personal information provided by me or possessed by my insurer (collectively the "Personal Information") and disclose and transfer such Personal Information to all insurer(s) who have insured vehicle(s) involved in this accident (all insurer(s) who have insured vehicle(s) involved in this accident shall be collectively referred to as the "Insurers"), the Insurers' lawyers/law firms, the Monetary Authority of Singapore and any relevant government agency/authority (such as the police), for the purpose(s) of :

- (i) processing, handling and/or dealing with my claims including the settlement of the claims and any necessary investigations relating to the claims;
- (ii) investigating the accident and/or my claims;
- (iii) carrying out and/or dealing with my instructions or responding to any enquiries by me;
- (iv) administering my claims (including the mailing of correspondence, statements, invoices, reports or notices to me, which could involve disclosure of certain personal data about me to bring about delivery of the same as well as on the external cover of envelopes/mail packages); and/or
- (v) complying with applicable law in administering, processing, handling and/or dealing with my claims.

(collectively the "Purposes")

(b) all insurer(s) who have insured vehicle(s) involved in this accident and the Insurers' lawyers/law firms, may/are permitted to collect, use, disclose and/or process my Personal Information for one or more of the above Purposes; and

(c) my Personal Information may/can be disclosed by any of the Insurers and/or GIA to their third party service providers or agents (including their lawyers/law firms), which may be sited outside of Singapore, for one or more of the above Purposes.

Policyholder's Signature / Date & Time

Driver's Signature (If driver is not the policyholder) / Date & Time

10/08/2022 2100HRS

Witnessed by Reporting Centre Personnel

FRO Sufiyan

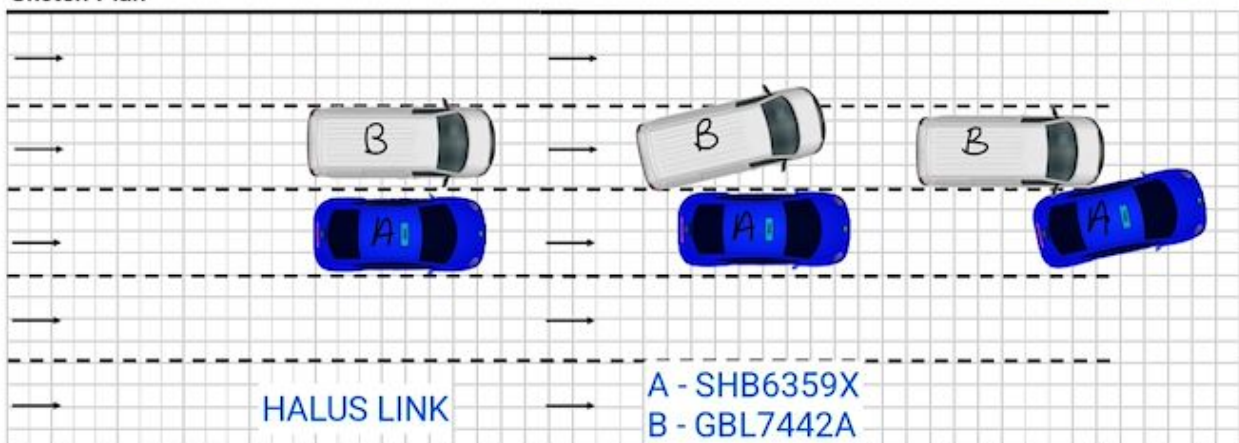
Sketch Plan

Describe Circumstances of the Accident

ON 10/10/08/2022 1925HRS, I WAS DRIVING VEHICLE A (SHB6359X) ALONG HALUS LINK. VEHICLE B (GBL7442A) WAS ON MY LEFT. I SAW VEHICLE B ABOUT TO CHANGE LANE ONTO HIS LEFT LANE THEREFORE, I CHANGED TO MY LEFT LANE. BUT AS I WAS FILTERING TO MY LEFT LANE, VEHICLE B SUDDENLY WENT STRAIGHT AND SIDE SWIPED VEHICLE A. NOBODY WAS INJURED AND NO OTHER VEHICLES INVOLVED.

Declaration

I/We declare the foregoing particulars are true in every respect.



Policyholder's Signature / Date & Time

Driver's Signature (If driver is not the policyholder) / Date & Time

10/08/2022 2100HRS

Witnessed by Reporting Centre Personnel

FRO Sufiyan









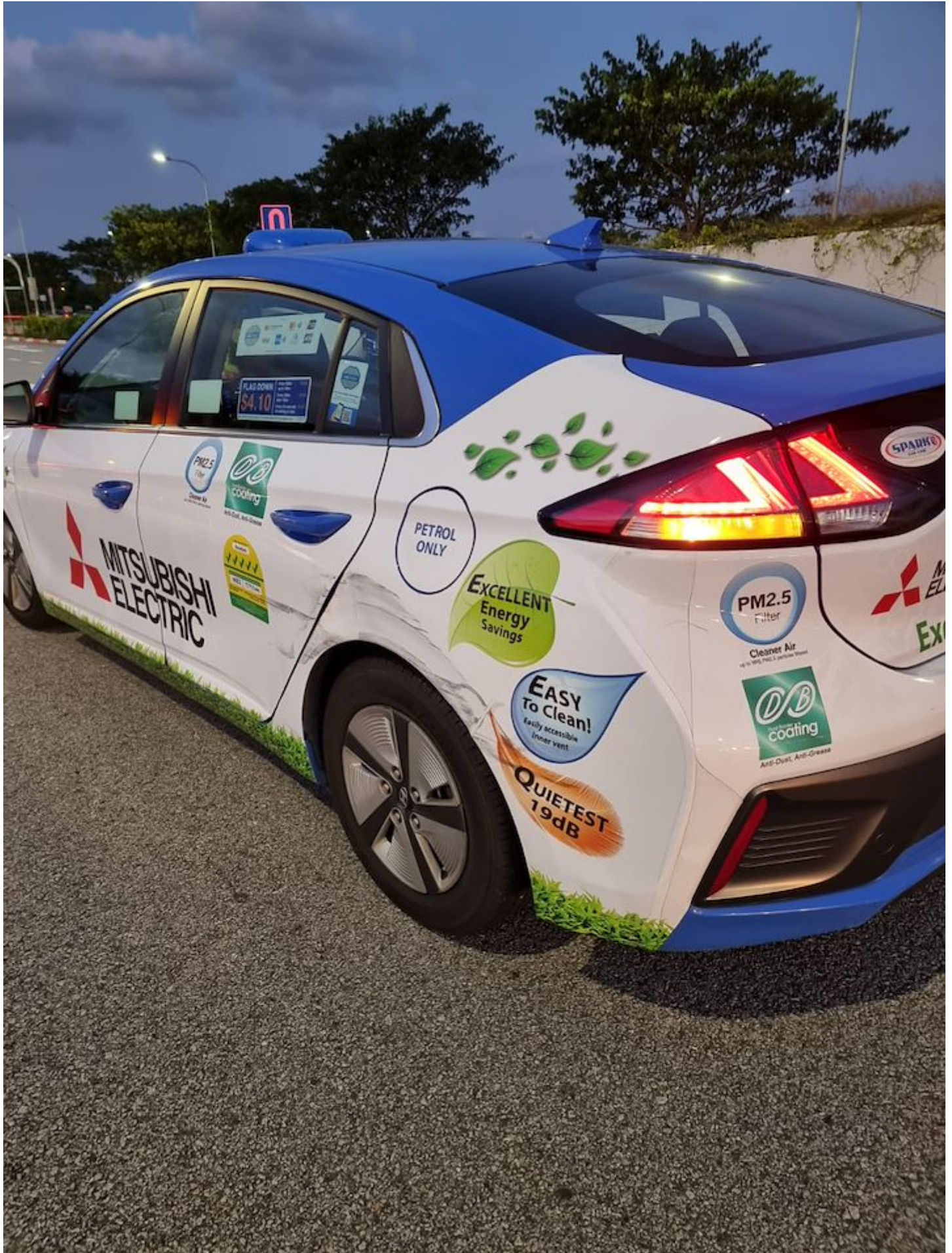













IMPORTANT NOTE: Please submit the completed Addendum form to the same Accident Reporting Centre with whom you submitted the Original Report.

ADDENDUM

(A) PARTICULARS OF PERSON MAKING THE AMENDMENTS:

Original Report No: SJ0G228B0003 Vehicle Registration No: SHB6359X
 Name (as shown in NRIC): Comfort Transportation Pte Ltd NRIC/FIN/Passport No: 1XXXXX821R
 (*Vehicle Driver/Vehicle Owner) (*) Please delete as appropriate
 Address: _____ Singapore ()
 Contact (Tel): _____ Mobile No.: _____
 Email Address: _____
 Date of Accident: 10/08/2022 Time of Accident: 19:25
 Place of Accident: Halus Link,
 Insurance Company: AXA Insurance Singapore Pte Ltd

(B) ADDITIONAL INFORMATION /AMENDMENTS:

I have made a report on the above-mentioned accident and would like to include additional information or make the following amendments:

UPDATE CLAIM STATUS



 Policyholder / Driver's Signature
 Date:

Siti

 Reporting Centre Personnel's Signature
 Name:
 NRIC/FIN No.:
 Date: 11.08.2022

STARMC Addendum Form

