

Integrate Engineers Pte. Ltd.  
c/o Astute Autoworks Pte. Ltd.  
60 Jin Lam Huat 02-16/17  
Carros Centre Singapore 737869

## VEHICLE DAMAGE INSPECTION REPORT

### CLAIM REFERENCE

Our Ref. No.	: 26684	Claim Number	: TBA
Accident Date	: 09-05-2022	Insured Vehicle	: YN4077H
Survey Date	: 13-05-2022	Claim Type	: Third Party
Report Date	: 28-06-2022		

### DESCRIPTION AND IDENTIFICATION OF VEHICLE

Vehicle No.	: YP8711Z	Chassis No.	: JAANPR75HJ7100505
Registration Date	: 14-05-2018	Engine No.	: 4HK1682504
Make	: ISUZU	Engine Cap.	: 5193
Model	: NPR75UH5A	Transmission	: Manual
		Colour	: White

### CONDITION OF VEHICLE AT THE TIME OF SURVEY

Foot Brake	: Serviceable	Steering	: Serviceable
Hand Brake	: Serviceable	Modification	: None
Odometer	: 143096		

<u>TYRES</u>	<u>SIZE</u>	<u>MAKE</u>	<u>BALANCE</u>
FRONT RH	215/75R17.5	BRIDGESTONE	7 mm
FRONT LH	215/75R17.5	BRIDGESTONE	7 mm
REAR RH	215/75R17.5	BRIDGESTONE	7 mm
REAR LH	215/75R17.5	BRIDGESTONE	7 mm

### SURVEY CONDUCTED PLACE

Astute Autoworks Pte Ltd  
60 JALAN LAM HUAT #02-16  
CARROS CENTRE S(737869)

### INSPECTION SUMMARY

Workshop Estimate	: S\$ 22298.25
Our Recommendation	: S\$ 14950.00 (lumpsum)
Estimated Repair Period	: 7 working days

We have not authorised repairs. This survey was carried out on without prejudice basis.

# INFINITI APPRAISAL SERVICE

## RECOMMENDED SPARE PARTS

#	Qty	Parts Description	Condition	Repairer's Estimate (S\$)	Our Adjustment (S\$)
<b>LIST ITEM</b>					
1	1	Rear Cabin Panel	Repair	3024.60	0.00
2	1	Air Intake Duct - Before Air Cleaner	Deformed	476.20	476.20
3	1	Air Intake Duct - After Air Cleaner	Deformed	386.30	386.30
4	1	Air Intake Duct Clip - After Air Cleaner	Bent	45.20	45.20
5	1	Rhs Tail Lamp	Broken	293.20	293.20
6	1	Number Plate Lamp	Damaged	184.20	184.20
<b>Subtotal</b>				4409.70	1385.10
Less 15 %				661.46	207.77
<b>TOTAL</b>				3748.25	1177.34
<b>SPECIAL NETT ITEM</b>					
1	1	Rear Wooden Tailgate	Warped	3800.00	3800.00
2	1	Rear Tailgate Lock With Pin	Bent	180.00	180.00
3	1	Rear Rhs Wooden Sidegate	Cracked	3800.00	3800.00
4	1	Rear Wooden Tailgate Support	Cracked	500.00	500.00
5	1	Rear Wooden Number Plate Support	Broken	300.00	300.00
6	1	Rear Number Plate Bracket	Bent	250.00	250.00
7	1	Rear Number Plate	Bent	50.00	50.00
8	1	Reverse Camera Set	Malfunction	380.00	380.00
9	1	Reverse Sensor Set	Malfunction	280.00	280.00
10	1	Rhs Wooden Flatbed Support	Broken	1200.00	1200.00
11	1	Rhs Wooden Flatbed Support Aluminium Plate Covering	Necessary	180.00	180.00
12	3	Rear Tailgate Hinges	Bent	360.00	360.00
13	1	Rear Bumper Bar	Bent	650.00	650.00
14	2	Rear Bumper Bar Bracket	Bent	400.00	400.00
15	6	U Clamp	Bent	720.00	720.00
16	1	Tailgate Perimeter Metal Frame	Bent	380.00	380.00
17	1	Tailgate Metal Frame Bracing	Bent	360.00	360.00
18	1	Sidegate Perimeter Metal Frame	Bent	380.00	380.00
19	1	Sidegate Metal Frame Bracing	Bent	360.00	360.00
20	1	Bolts / Nuts / Screws Set	Necessary	200.00	200.00
<b>TOTAL</b>				14730.00	14730.00

# INFINITI APPRAISAL SERVICE

## RECOMMENDED LABOUR

YP8711Z-09052022

#	Job Description	Repairer's Estimate (S\$)	Our Adjustment (S\$)
1	Repair / replace damaged parts listed above	1200.00	1000.00
2	Use overhead crane to lift up rear flatbed to facilitate repairs and change rhs wooden flatbed support	800.00	500.00
3	Check rear lightings & wiring	50.00	30.00
4	Replace reverse sensors	120.00	80.00
5	Replace and calibrate reverse camera	250.00	120.00
6	Spray painting on rear cabin panel(inside & outside)	600.00	500.00
7	Spray painting on rear wooden support and metal frames	500.00	300.00
8	Remove interior lining and seats to facilitate repairs to rear cabin panel	300.00	250.00
<b>TOTAL LABOUR COST</b>		<b>3820.00</b>	<b>2780.00</b>

## COST OF CLAIM

Description	Repairer's Estimate (S\$)	Our Adjustment (S\$)
<b>Total Recommended Parts</b>	<b>18478.25</b>	<b>15907.34</b>
<b>Total Recommended Labour</b>	<b>3820.00</b>	<b>2780.00</b>
<b>Total Cost of Claim</b>	<b>22298.25</b>	<b>18687.34</b>

## INFINITI APPRAISAL SERVICE

### OUR FINDINGS AND RECOMMENDATION

#### OUR FINDINGS

At the place of survey, we saw this vehicle sustained rear portion and cabin damage.

The damages seen during our survey were air intake duct - before air cleaner, air intake duct - after air cleaner, rhs tail lamp, number plate lamp, rear wooden tailgate, rear tailgate lock with pin, rear rhs wooden sidegate, rear wooden tailgate support, rear wooden number plate support, rear number plate bracket, reverse camera set, reverse sensor set, rhs wooden flatbed support, rhs wooden flatbed support aluminium plate covering, rear tailgate hinges, rear bumper bar, rear bumper bar bracket, u clamp, tailgate perimeter metal frame, tailgate metal f and etc being damaged. The detailed description of the damages is listed as 'RECOMMENDED SPARE PARTS'.

#### OUR RECOMMENDATION

Astute Autoworks Pte Ltd estimated a repair cost of S\$22298.25. We adjusted it to S\$18687.34 on a part-by-part basis.

We recommend repairs to this vehicle be carried out on a lumpsum basis at S\$14950.00 .

The repairs would require a period of 7 working days.

We submit our inspection report for your kind attention and would add the inspection was carried out to the best of our ability, knowledge and experience.



Edward Cho  
INFINITI APPRAISAL SERVICE



Cedric Ng  
INFINITI APPRAISAL SERVICE











9



10

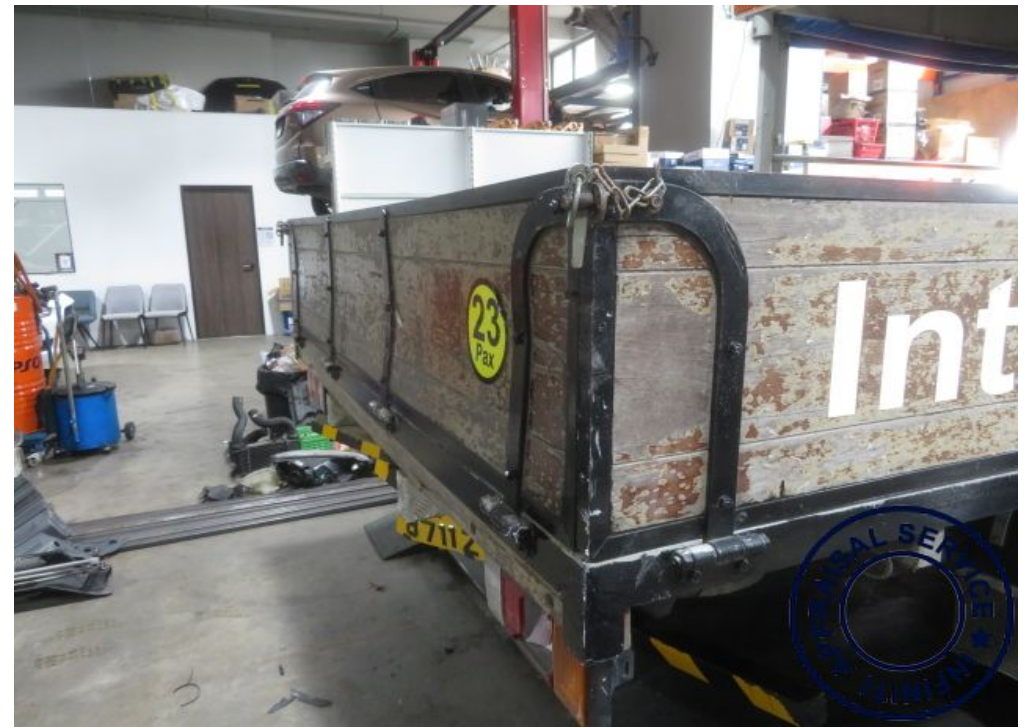

11



12





13



14



15



16





17



18



19



20





21



22



23



24





25



26



27



28





29



30



31



32





33



34



35



36





37



38



39



40









45



46



47



48

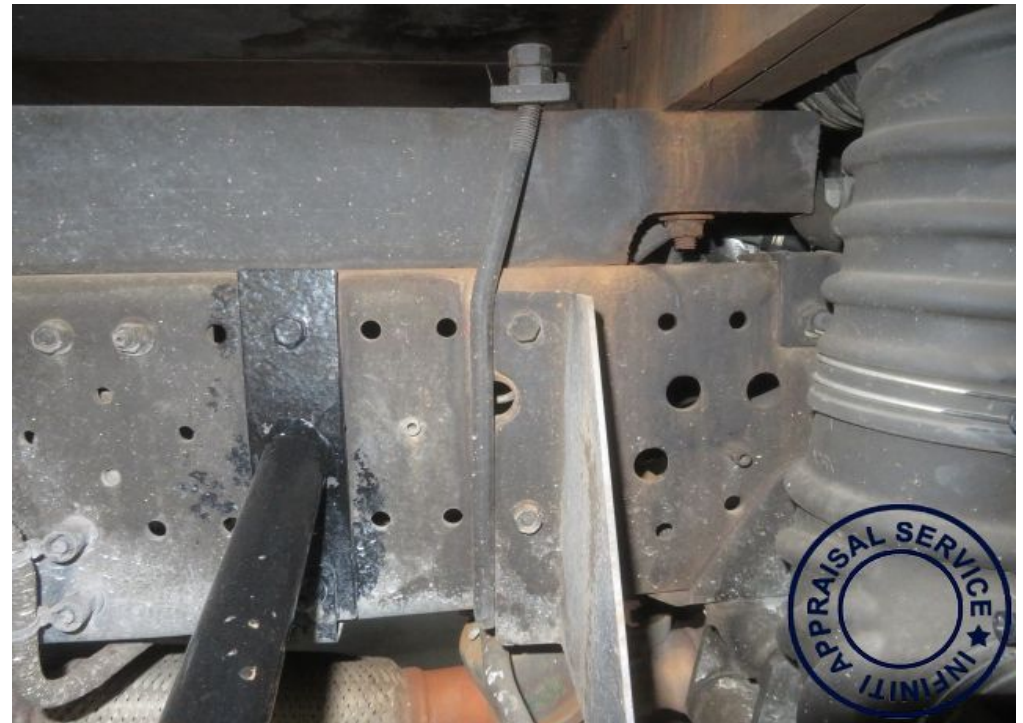











57



58



59



60





61



62



63



64









69



70



71



72





73



74



75



76





77



78



79



80



81



82



83



84





85



86



87



88





89



90



91



92





93



94



95



96





97



98



99



100





101



102



103



104





105



106



107



108





109



110



111



112





113



114



115



116



117



118



119



120





121



122



123



124



125



126



127



128





129



130

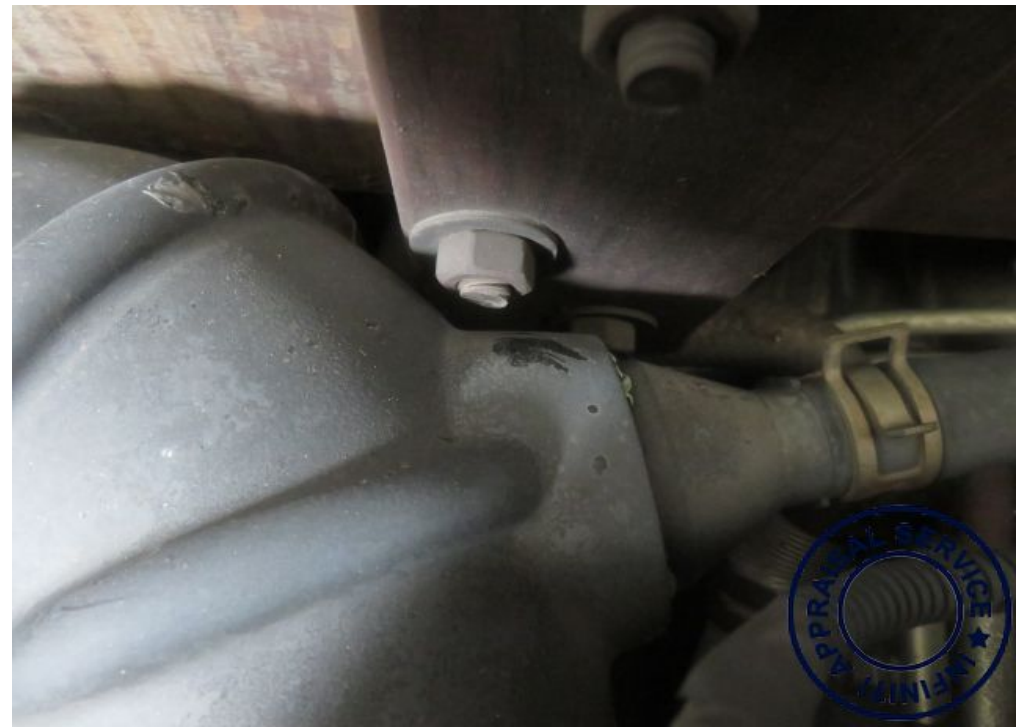

131



132





133



134



135



136





137



138



139

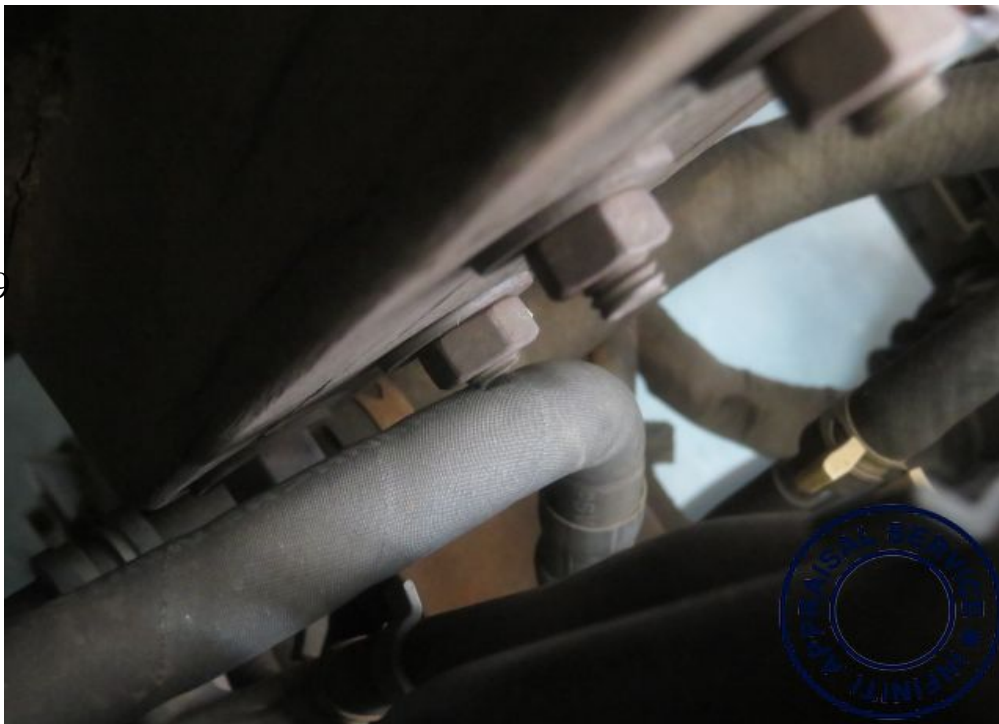

140





141



142









5



6



7



8









