

JOSEPH GAY & COMPANY

ADVOCATES & SOLICITORS

UEN 53131273M

GST Reg No. : M90367664A

GAY THUAN EWE JOSEPH MICHAEL
SEO YONG CHERN

151 CHIN SWEE ROAD
#02-16 MANHATTAN HOUSE
SINGAPORE 169876
TEL: 65355878 (3 LINES)
FAX: 65338286
EMAIL : mail@joegayco.com
OFFICE HOURS:
9 AM TO 6 PM (MON – FRI)

YOUR REF:

DATE: 26th August 2022

OUR REF: 164/2022/ap

WITHOUT PREJUDICE

1. AIG Asia Pacific Insurance Pte Ltd
(Insurer of SLU 9009P)
AIG Building
78 Shenton Way #07-16
Singapore 079120

BY EMAIL ONLY
(ClaimsAdminSupport@aig.com)

2. Tee Geok Cheng
(Owner of SLU 9009P)
Block 308B #07-401
Ang Mo Kio Avenue 1
Singapore 562308

BY CERTIFICATE OF POSTING
(With enclosures)

Dear Sirs

CHOO SZE HOON (ZHU SHIYUN)
3 JALAN LAPANG SINGAPORE 418963

1) We are instructed by the above named to claim damages against you in connection with a road traffic accident on 4th August 2022 along Telok Kurau Road, involving our client's vehicle registration number SFV 1118B and vehicle registration number SLU 9009P driven by your insured/your driver/you at the material time.

2) We are instructed that the accident was caused by the negligence of your insured/your driver/you in the driving and/or management of your vehicle SLU 9009P. As a result of the accident, our client's vehicle was damaged and our client has been put to loss and expense, particulars of which are as follows: -

I.	Cost of repairs inclusive of GST (if any)	\$ 7,043.55
II.	Costs of hiring replacement vehicle for 6 days @ \$160.00 a day inclusive of GST (19-08-2022 to 24-08-2022)	\$ 960.00
III.	Loss of use for 9 days @ \$120.00 a day (10-08-2022 to 18-08-2022)	\$ 1,080.00

JOSEPH GAY & COMPANY

26th August 2022

IV. Costs contribution inclusive of GST		\$ 749.00
V. Disbursements inclusive of GST, if any: -		
a) LTA search fee	\$ 7.49	
b) Survey fee	\$900.00	
c) Coloured photocopying charges (28 x \$1.00)	\$ 29.96	
d) Xerox charges, transport, postage and other incidentals	\$ 53.50	\$ 990.95
Total		<u>\$10,823.50</u>

3) A copy of each of the supporting documents is enclosed (except S/No. 8) which will be furnished upon receipt of your email address and further medical report(s) to be submitted when available.

S/No	Date	Description of document
1)	05-08-22	Singapore Accident Statement of SFV 1118B
2)	11-08-22	LTA search
3)	-	Certificate of Insurance
4)	25-08-22	Repair bill
5)	25-08-22	Rental Invoice no. RA144450 together with vehicle rental agreement from Ban Hong Lee Motor Services
6)	24-08-22	Survey invoice and report together with 44 coloured photographs of our client's motor car
7)	25-08-22	Email from Lye Designs reflecting the period of repair
8)	-	Video footage

4) According to our instruction, you/your insurer have been notified of the accident by our client's repairer and a pre-repair inspection of our client's motor vehicle was carried out by the appointed surveyor of AIG Asia Pacific Insurance Pte Ltd.

5) For the single joint expert, we propose Mr Chee Aik Thuan of Automotive Appraiser And Surveying Services.

6) Please note that if you are insured and you wish to claim under your insurance policy, you should immediately pass this letter and all the enclosed documents to your insurer.

7) Please note that you should send to us an acknowledgment of receipt within 14 days of your receipt of this letter, failing which our client will have no alternative but to commence proceedings against your insured driver/your driver/you without any further notice to you.

JOSEPH GAY & COMPANY

26th August 2022

8) Please also note that if you have a counterclaim against our client arising out of the accident, you are also required to send to us a letter giving full particulars of the counterclaim together with all the relevant supporting documents within 8 weeks of your receipt of this letter.

Yours faithfully



encs

SINGAPORE ACCIDENT STATEMENT

IMPORTANT NOTICE

1. Please report correctly the details of the accident to speed up the claims process.
2. This Form must be completed by the Policyholder and/or the Actual Driver.
3. Information provided must be as truthful and accurate as possible. Any wilful misrepresentation or withholding of material facts may allow insurance companies to repudiate policy liability.
4. The issue and acceptance of this Form by insurance companies is not an admission of policy liability on the part of the insurance companies.
5. **Any false reporting may be referred to the Police for investigation.**
6. This report will be forwarded by the Insurers of the GIA Records Management Centre established by the General Insurance Association of Singapore (GIA) for archiving and that copies of this report will, for a fee, be made available upon application by interested parties.
7. By the lodgement of this report to the insurers, you hereby consent to the archiving of this report at the centre and to copies of the report being made available aforesaid.

ACCIDENT STATEMENT

Date of Submission	05/08/2022 12:29 (SGT)
Reported by	Both
Date of Accident	04/08/2022 20:25 (SGT)
Exact Location of Accident	Telok Kurau Rd, Singapore
Additional Location Information	-
Country/State of Loss	Singapore

DETAILS OF OWN VEHICLE

Vehicle Registration Number	SFV1118B
-----------------------------	----------

INSURED/POLICYHOLDER

Is company?	No
Name Of Registered Owner	CHOO SZE HOON
NRIC No	S7717249A
Email Address	angelachoo22@hotmail.com
Mobile Phone No	(Phone) +65-92377786
Alternative Phone No	-

VEHICLE PARTICULARS

Manufacturer	BMW
Model	420i
Variant	-
Exact purpose for which vehicle was being used at time of accident	Private use
Are you claiming under your own insurance policy for repair to your vehicle?	No - Claiming third party
Vehicle Category	Private car
Transmission	Auto
CC	1998

INSURANCE COMPANY

Name of Insurance Company	China Taiping Insurance (Singapore) Pte. Ltd.
Policy Number / Cover Note Number	DMPCSNA00216052101

DRIVER

Name of Driver	CHOO SZE HOON
NRIC No	S7717249A
Date Of Birth	22/01/1977
Occupation	Indoor

Date Of Driving Pass	17/04/2007
Driving experience	15 YEARS AND 4 MONTHS
Gender	Female
Mobile Number	(Phone) +65-92377786
Alt. Phone Number	-
Email Address	angelachoo22@hotmail.com
Address	3 JALAN LAPANG
Address complement	-
Postcode	418963
Is the driver the policyholder?	Yes
If No, Relationship of the Driver with the Insured	-
Does Driver Own Other Vehicles?	No
Vehicle Registration Number of Other Vehicle Owned by Driver	-
Insurance Company of Other Vehicle Owned by Driver	-

GENERAL INFORMATION OF THE ACCIDENT

Type of Accident	Side Swipe
Weather Conditions	Clear
Road Surface	Dry

OTHER INFORMATION

Was any foreign vehicle involved in the accident?	No
Number of vehicles involved in the accident	2
Was anybody injured in the Accident?	No
Was any injured conveyed to hospital by ambulance?	-
Was any other vehicle or property damaged?	Yes
Number of Passengers (Including Driver)	4
Has the driver been approached by unknown person(s) soliciting/offering accident claims assistance?	No
Translator's name	-
Translator's ID	-
Translator's phone number	-
Translator's email	-
Original language used in the statement	-

PASSENGER 1

Name	HUEY CHAN
Gender	Male

PASSENGER 2

Name	HUGO CHAN
Gender	Male

PASSENGER 3

Name	SANDAR
Gender	Female

DETAILS OF POLICE ACTION

Was the accident reported to the police?	No
Was notice of intended Prosecution given?	No
If yes, against whom?	-

CIRCUMSTANCES OF ACCIDENT

PLS REFER TO THE ATTACHED STATEMENT

ATTACHMENT(S)

Are accident photos available for attachment?	Yes
---	-----

Was there any video captured by Car Camera? Yes

DETAILS OF OTHER VEHICLE PROPERTY 1

Vehicle Registration Number	SLU9009P
Vehicle Manufacturer	-
Vehicle Model	-
Vehicle Variant	-
Vehicle Colour	-
Vehicle Category	Private car
Name of Driver	LIM CHEE KEONG
NRIC No	S7040344G
Contact Number	(Phone) +65-93864523
Address	-
Address complement	-
Postcode	-
Insurance Company Name	-
Nature Of Damage	-
Details of property damaged in accident	-
No. Of Passenger (Including Driver)	-

SKETCH PLAN

IMPORTANT NOTICE

1. Please report correctly the details of the accident to speed up the claims process.
2. This Form must be completed by the Policyholder and/or the Actual Driver.
3. Information provided must be as truthful and accurate as possible. Any willful misrepresentation or withholding of material facts may allow insurance companies to repudiate policy liability.
4. The issue and acceptance of this Form by insurance companies is not an admission of policy liability on the part of the insurance companies.
5. **Any false reporting may be referred to the Traffic Police Department for investigation.**
6. This report will be forwarded by the Insurers to the GIA Records Management Centre established by the General Insurance Association of Singapore (GIA) for archiving and that copies of this report will for a fee be made available upon application by interested parties.
7. By the submission of this report to the Insurers, you hereby consent to the archiving of this report at the centre and to copies of the report being made available (whereas).

6. Consent under the Personal Data Protection Act (PDPA)

I understand, acknowledge, agree and consent that:

- (a) My Insurer, my workshop and the General Insurance Association of Singapore ("GIA") may be permitted to collect, use, disclose and/or process my personal data/personal information set out in this (these) and any other personal information provided by me or possessed by my Insurer (collectively the "Personal Information") and (disclose and transfer such Personal Information to all Insurers) who have insured vehicle(s) involved in this accident (all Insurers who have insured vehicle(s) involved in this accident shall be collectively referred to as the "Insurers"); the Insurers' lawyers/law firms, the Monetary Authority of Singapore and any relevant government agency/authority (such as the police), for the purpose(s) of:
 - (i) registering, handling and/or dealing with my claims including the settlement of the claims and any necessary investigations relating to the claims;
 - (ii) investigating the accident and/or my claims;
 - (iii) carrying out and/or dealing with my instructions or responding to any enquiries by me;
 - (iv) administering my claims (including the making of correspondence, statements, invoices, reports or letters to me, which could involve disclosure of certain personal data about me to bring about delivery of the same as well as on the external cover of envelopes/mail packages); and/or
 - (v) complying with applicable law in administering, processing, handling and/or dealing with my claims.
 (collectively the "Purposes")
- (b) all Insurer(s) who have insured vehicle(s) involved in this accident and the Insurers' lawyers/law firms, may be permitted to collect, use, (disclose) and/or process my Personal Information for one or more of the above Purposes; and
- (c) my Personal Information may be disclosed by any of the Insurers and/or GIA to their third-party service providers or agents (including their lawyers/law firms), which may be sited outside of Singapore, for one or more of the above Purposes.

Policyholder's Signature / Date & Time

Actual Driver's Signature (if driver is not the policyholder) / Date & Time

Witnessed by Reporting Centre Personnel (Name as in NRIC/ID card)

Sketch Plan

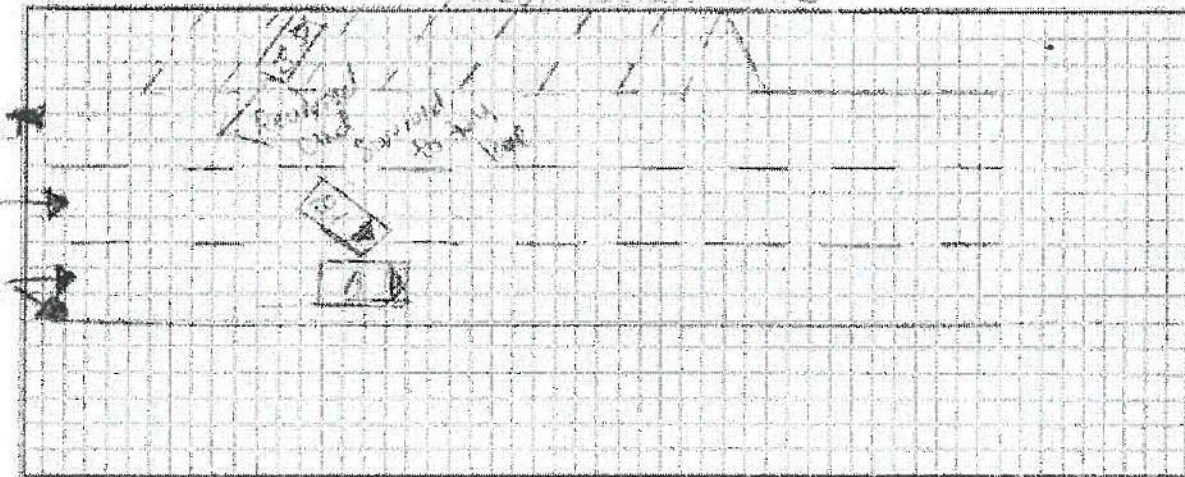

A - SEVILIRB

B - ELU7009P

Describe Circumstance of the Accident

Pls refer to the attached statement.

Declaration

I/We declare the foregoing particulars are true in every respect.

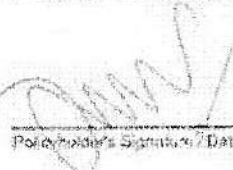
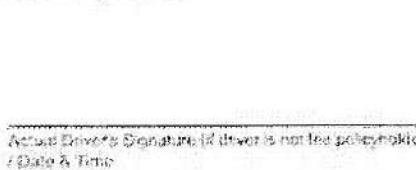
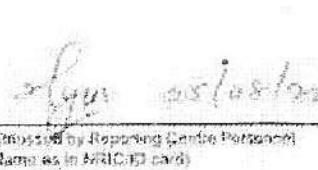
		
Policyholder's Signature / Date & Time	Actual Driver's Signature (if driver is not the policyholder) / Date & Time	Witnessed by Reporting Officer (Name as in ARICID card)

I was driving along Telok Kurau Road at 8:25pm, ^{4/8/20} 1
to go home with my 2 kids. The road was
clear and weather was fine. My speed was
about 35km/h. Suddenly, there was a collision
on my left side of the car. An Audi,
SLK 100P, has collided with my car.
The Audi has just reversed out of
the parking lots on the left and
attempted an immediate U-turn.
The left 2 doors of my car is damaged.
I stopped the car immediately.



164/22

(Panel Beating , Repair, Servicing & General Clam)
10, AMK Autopoint, #04-04 Ang Mo Kio, Ind. Park 2A, Singapore 568047
TEL: 6453 3353 FAX: 6484 2457 Email: ldemail@singnet.com.sg
Reg No: S2806993D

FINAL BILL

M/S : Choo Sze Hoon

OUR REF : LD1422/TP/08

Accident Date : 4 Aug 2022

DATE : 25 Aug 2022

ITEM	DESCRIPTION	AMOUNT
	COST OF REPAIR TO BMW 420i " Reg No: SFV1118B"	
1.	Finalise Repairs Figure as Recommended by Surveyor	\$7,043.55
	Grand Total	\$7,043.55
	Singapore Dollars: Seven Thousand Forty Three and Cts Fifty Five Only	

Yours Sincerely

Authorise Signatory
Lye Designs

Ban Hong Lee Motor Services
Block 5033, Ang Mo Kio Industrial Park 2, #01-279
(off Ang Mo Kio Avenue 3) Singapore 569536
TEL: 64825577 (3 Lines) FAX: 64825000
UEN: 26310200M

Date: 25th August 2022

Invoice No: RA144450

Attn:
Ms Choo Sze Hoon

Invoice for Rental

Invoice No.	Duration	Amount
144450 -- SDH8858A	19/08/2022 to 24/08/2022 (6 days)	\$160/- x 6 days = \$960 00 <u>Total: \$ 960.00</u>

Dollars: Nine Hundred And Sixty Only

RECEIVED 26/08/2022 10:31

RECEIVED 26/08/2022 11:31

SFV1178B

10 am

BAN HONG LEE MOTOR SERVICES

81K 5033, Ang Mo Kio Industrial Park 2 #01-279 (off Ang Mo Kio Ave. 3)
Singapore 569536 Tel: 6462 5577 (3 Lines) Fax: 6462 5800
Reg. No: 269102/00M
TOWING SERVICE: 6858 4087 (After 10.30pm)

Truck Rental
Motor Repair
Motor Insurance Claims
Insurance Agent
Dealer in Used Car
Authorised Carpool Service Centre

車身及引擎出租
汽車修理
保險及賠償
代辦保險
買賣汽車
維修服務中心



車輛出租合同 VEHICLE RENTAL AGREEMENT

Date: 19/8/2022

Owner: BAN HONG LEE MOTOR SERVICES ("the owner")

Hirer: Choo Sze Hoon

Address: 3 Jln Lapang S1418963

NRIC / Co. Reg. No: S 777249A

Tel: _____

Fax: _____

H/P: _____

Owner and Hirer have agreed to enter into this Vehicle Rental Agreement for the motor vehicle described below and upon the terms and conditions contained on both sides of this document. Hirer acknowledges having read and understood all the terms and conditions and signifies acceptance upon signing.

Vehicle Reg. No: SDH8888 A		Agreement No.: 144450	
Driver's Particulars		Odometer: _____	
Name: _____		Date & Time Out: 19/8/2022 10am	
Address: _____		Date & Time In: 24/8/2022 400pm	
I/C No: _____	Dr/Licence No: _____	Hour @ \$ _____	
Date of Issue: _____	Occupation: _____	6 Days @ \$ 160/	
Date of Birth: _____	Tools: _____	Wks @ \$ _____	
	Spare Tyre: One set	Mths @ \$ _____	
Third Party Claim		Deposit (Refundable): _____	
In respect of each third party insurance claim arising from the date of hire to date of return of the vehicle (both dates inclusive), Hirer unconditionally agrees to pay Owner \$5,000 comprising excess payable and compensation to Owner for impact of claim on future motor insurance premiums.		Sub-Total: _____	
Own Vehicle Damage		Balance To Pay: \$ 960/	
Hirer is responsible for the first \$3,000 excess for collision/damage to first party, (i.e.) BAN HONG LEE MOTOR SERVICES (including windscreen) plus loss of earning while damaged vehicle is under repair.			
Authorised Driver			
Hirer shall pay additional excess of \$51500 if the Authorised Driver is below the age of 25 or is above 65 years old or has less than 2 years driving experience.			
Driver Not Cover By Insurance			
General Exception: Insurance policy does not cover against any driver aged below 22 and/or above 70 years old and/or with driving experience of 1 year and below.			

PETROL/DIESEL AT YOUR OWN EXPENSE
FOR LOCAL USE ONLY

BAN HONG LEE MOTOR SERVICES

Authorised Signature

Hirer's Signature

AUTOMOTIVE APPRAISER AND SURVEYING SERVICES

Qualified Automobile Accident Damage Appraisers/Loss Adjusters
601, Choa Chu Kang Street 62, #04-07, Singapore 680601
E-mail Address: aasschee@gmail.com
Mobile Number: 96623655
RCB No. 43037800M

OFFICIAL RECEIPT**No. TP/0020/08/2022****Date: 24 August 2022**

Received from: Choo Sze Hoon
c/o Lye Designs

The sum of Dollars: Nine Hundred Only.

Being payment of: Invoice Number: TP/0020/08/2022
Vehicle Number: SFC 1118B

S'pore Dollars: 900.00

AUTOMOTIVE APPRAISER AND SURVEYING SERVICES

CHEE AIK THUAN (HP 96623655)
ENG TECH. CAE MIMI / AM SAE-A
MSAAA/Accident Damage Appraiser

AUTOMOTIVE APPRAISER AND SURVEYING SERVICES

Qualified Automobile Accident Damage Appraisers/Loss Adjusters

601, Choa Chu Kang Street 62, # 04-07, Singapore 680601

E-mail address: aasschee@gmail.com

Mobile Number: 96623655

RCB no. 43037800M

INVOICE

To,

Choo Sze Hoon
c/o Lye Designs
10, Ang Mo kio Industrial Park 2A
04-04, AMK Auto Point
Singapore 568047

Invoice No : TP/0020/08/2022

Date : 24 August 2022

Terms : Cash

Description	Amount (S\$)
Being :	
To survey vehicle no. SFC 1118B based on the estimate cost of S\$ 15,001.00 without GST	636.00
Transport Charges	60.00
Photographs - 32 pcs	32.00
Follow-up Survey (After Dismantling & Damaged Parts) Fees - Not Necessary	0.00
Follow-up Survey (After Dismantling & Damaged Parts) Photographs - Not Applicable	0.00
Follow-up Survey (Before Painting & Damaged Parts) Fees - Transport Charge only	80.00
Follow-up Survey (Before Painting & Damaged Parts) Photographs - 08 pcs	8.00
Follow-up Survey (After Repair/Painting And Damaged Parts) Fees - Transport Charges Only.	80.00
Follow-up Survey (After Repair/Painting And Damaged Parts) Photographs - 04 pcs	4.00
	<hr/>
	900.00
	<hr/>
S'pore Dollars : Nine Hundred Only.	
Our Reference No. : TP/0020/08/2022	
Claim No. : Not Available	
Policy No. : Not Available	
Date of Accident : 04 August 2022	
3rd Party Vehicle No. : SLU 9099P	
Owner's Vehicle No. : SFC 1118B	
SURVEYED WITHOUT PREJUDICE	

AUTOMOTIVE APPRAISER AND SURVEYING SERVICES

CHEE AIK THUAN (HP 96623655)

ENG TECH. CAE MIMI / AM SAE-A

MSAAA-Accident Damage Appraiser

E. & O.E.

AUTOMOTIVE APPRAISER AND SURVEYING SERVICES

Qualified Automobile Accident Damage Appraisers/Loss Adjusters

601, Choa Chu Kand Street 62, # 04-07, Singapore 680601

E-mail address: aasschee@gmail.com

Mobile Number: 96623655

RCB No. 43037800M

VEHICLE INSPECTION REPORT

To: Choo Sze Hoon
c/o Lye Designs
10, Ang Mo kio Industrial Park 2A
04-04, AMK Auto Point
Singapore 568047

Report No : TP/0020/08/2022

Date : 24 August 2022

REFERENCE

Requested by	: Choo Sze Hoon	3rd Party Vehicle No.	: SLU 9099P
Date of Request	: 10 August 2022	Owner's Vehicle No.	: SFC 1118B
Date of Accident	: 04 August 2022	Sum Insured	: Not Available
Date Inspected	: 10 August 2022	Policy No.	: Not Available
Inspected at	: Lye Designs	Claim No.	: Not Available

PARTICULARS OF VEHICLE

Reg. No.	: SFC 1118B	Vehicle Model	: 420i Gran Coupe Led NAV	Air Conditioner	: Yes
Vehicle Make	: BMW	Engine No.	: F1213200B48B20A	Radio/Cassette	: Yes
Original Regn Date	: 25 April 2019	Chassis No.	: WBA4H32020BP28820	Seat Belt	: Yes
Lifespan Expiry Date	: -----	Propellant	: Petrol	Colour	: White
COE Expiry Date	: 24 April 2029	Engine Capacity	: 1,998 cc.	Speedometer	: 29,664 Km

CONDITION OF TYRES

	MAKE	SIZE	RIM	% REMAINING
Right Front	: Continental	225/45 R18	Sport Rim	70%
Left Front	: Continental	225/45 R18	Sport Rim	70%
Right Rear	: Continental	225/45 R18	Sport Rim	70%
Left Rear	: Continental	225/45 R18	Sport Rim	70%

DESCRIPTION OF DAMAGES

NOTE: The above vehicle was SURVEYED WITHOUT PREJUDICE

The owner's vehicle sustained damages on the LH side portions.

Estimated period of repairs: 10 (Ten) working days

Repairer completed the repair in: 14 (Fourteen) days inclusive of Sunday and Public Holiday

Number of photographs taken at time of inspection and attached: 32 (Thirty-Two) + 08 (Eight) Follow up Survey (Before Painting & Damaged Parts) and 04 (Four) Follow-up Survey (After Repair/Painting And Damaged Parts)

SUMMARY OF REPAIR COSTS

Repairer's Estimate	\$ 15,001.00
Revised Parts	\$ 4,633.55
Revised Labour	\$ 2,410.00
Total Revised Amount	\$ 7,043.55
Adjusted Amount	\$ 7,043.55
Less: Owner's Excess	\$ N.A.
Total	\$ 7,043.55
Nett Total without GST	\$ 7,043.55

AUTOMOTIVE APPRAISER AND SURVEYING SERVICES

CHEE AIK THUAN (HP 96623655)
ENG TECH, CAE MIMI / AM SAE-A
MSAAA-Accident Damage Appraiser

AUTOMOTIVE APPRAISER AND SURVEYING SERVICES

Qualified Automobile Accident Damage Appraisers/Loss Adjusters

601, Choa Chu Kang Street 62, # 04-07, Singapore 680601

E-mail Address: aasschee@gmail.com

Mobile Number: 96623655

RCB No. 43037800M

ADJUSTMENT ON REPAIR COST & REPLACEMENT OF PARTS

Registration No: SFC 1118B

Attachment to report no.: TP/0020/08/0222

REPAIRER'S ESTIMATE		OUR RECOMMENDATIONS	
Replacement Of Damaged Panels/Parts and Labour Charges	S\$ Price	Conditions	S\$ Price
REPLACEMENT OF DAMAGED PANELS/PARTS		PART BY PART REPAIR	LESS 5%
01. 1 pc front LH door	1,381.00	Dented - To replace	1,381.00
02. 1 pc front LH door outer handle	135.00	Serviceable - To use	0.00
03. 10 pc front LH door inner handle inner seal	12.00	Serviceable - To use	0.00
04. 1 pc front LH door inner seal	12.00	Serviceable - To use	0.00
05. 1 pc front LH door outer moulding	115.00	Serviceable - To use	0.00
06. 1 pc front LH door weatherv strip	165.00	Damage if removed/Necessary - To replace	165.00
07. 1 pc front LH door window lifter	385.00	Serviceable - To use	0.00
08. 1 pc front LH door power window motor	325.00	Serviceable - To use	0.00
09. 12 pcs front LH door rivet	12.00	Damage if removed/Necessary - To replace	12.00
10. 1 pc front LH centre pillar black sticker	145.00	Damage if removed/Necessary - To replace	145.00
11. 1 pc front LH running board covering	335.00	Dented - To replace	335.00
12. 1 pc rear LH door	1,381.00	Dented - To replace	1,381.00
13. 1 pc rear LH door outer handle	68.00	Serviceable - To use	0.00
14. 1 pc rear LH door inner seal	12.00	Serviceable - To use	0.00
15. 1 pc rear LH door handle lock	315.00	Serviceable - To use	0.00
16. 1 pc rear LH door outer moulding	127.00	Serviceable - To use	0.00
17. 1 pc rear LH door weatherstrip	158.00	Damage if removed/Necessary - To replace	158.00
18. 1 pc rear LH door window lifter	334.00	Serviceable - To use	0.00
19. 1 pc rear LH door power window motor	325.00	Serviceable - To use	0.00
20. 12 pcs rear LH door rivet	12.00	Damage if removed/Necessary - To replace	12.00
21. 1 pc rear LH lower arm	293.00	Serviceable - To use	0.00
22. 1 pc rear LH lower arm ball joint	748.00	Serviceable - To use	0.00
23. 1 pc rear LH knuckle arm	422.00	Serviceable - To use	0.00
24. 1 pc rear LH knuckle arm bearing	289.00	Serviceable - To use	0.00
25. 1 pc rear LH hup	389.00	Serviceable - To use	0.00
26. 1 pc rear cross member	2,416.00	Serviceable - To use	0.00
27. 1 pc rear LH shock absorber	302.00	Serviceable - To use	0.00
28. 1 pc rear LH shock absorber link	174.00	Serviceable - To use	0.00
	-----		-----
	10,787.00		3,589.00

AUTOMOTIVE APPRAISER AND SURVEYING SERVICES

CHEE AIK THUAN (HP. 96623655)
ENG TECH, CAE MIMI / AM SAE-A
MSAAA/Accident Damage Appraiser

AUTOMOTIVE APPRAISER AND SURVEYING SERVICES

Qualified Automobile Accident Damage Appraisers/Loss Adjusters

601, Choa Chu Kang Street 62, # 04-07, Singapore 680601

E-mail Address: aasschee@gmail.com

Mobile Number: 96623655

RCB No. 43037800M

ADJUSTMENT ON REPAIR COST & REPLACEMENT OF PARTS

Registration No: **SFC 1118B**

Attachment to report no.: TP/0020/08/0222

REPAIRER'S ESTIMATE		OUR RECOMMENDATIONS	
Replacement Of Damaged Panels/Parts and Labour Charges	S\$ Price	Conditions	S\$ Price
REPLACEMENT OF DAMAGED PANELS/PARTS		PART BY PART REPAIR	LESS 5%
Carried forward from page 1/3	10,787.00		3,589.00
	-----		179.45
	10,787.00		-----
			3,409.55
29. 1 pc rear LH wheel rim S.Nett	1,224.00	Grazed/Bent - To replace	1,224.00
	-----		-----
	12,011.00		4,633.55
	-----		-----
LABOUR CHARGES			
01. Labour charges - Panel beating	750.00	Necessary	500.00
		Reason being:	
		01. To remove damage parts and attachments, straighten centre pillar, repair and reshape dented panels, renew damage panels and parts (refer to our recommendations), align and refit attachments.	
02. Labour charges - R & R both LH door attachments	120.00	Necessary	100.00
		Reason being:	
		01. To transfer/renew both LH door attachments to new doors	
03. Labour charges - Spray painting	1,400.00	Necessary	1,200.00
		Reason being:	
		01. To respray paint on both LH doors (inside and outside), LH centre pillar, LH running board, LH running board/covering, rear LH fender and other affected areas.	
	-----		-----
	2,270.00		1,800.00

AUTOMOTIVE APPRAISER AND SURVEYING SERVICES

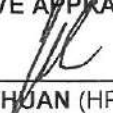
CHEE AIK THUAN (HP. 96623655)
 ENG TECH, CAE MIMI / AM SAE-A
 MSAAA/Accident Damage Appraiser

AUTOMOTIVE APPRAISER AND SURVEYING SERVICES

Qualified Automobile Accident Damage Appraisers/Loss Adjusters

601, Choa Chu Kang Street 62, # 04-07, Singapore 680601

E-mail Address: aasschee@gmail.com

Mobile Number: 96623655

RCB No. 43037800M

ADJUSTMENT ON REPAIR COST & REPLACEMENT OF PARTS

Registration No: SFC 1118B

Attachment to report no.: TP/0020/08/0222

REPAIRER'S ESTIMATE		OUR RECOMMENDATIONS	
Replacement Of Damaged Panels/Parts and Labour Charges	S\$ Price	Conditions	S\$ Price
LABOUR CHARGES			
Carried forward from page 2/3	2,270.00		1,800.00
04. Labour charges - Anti rust proofing	150.00	Necessary Reason being: 01. To apply/respray antirust proofing	100.00
05. Labour charges - Lighting system	30.00	Necessary Reason being: 01. To check lighting system and conduct water leak test.	30.00
06. Labour charges - To reset system.	420.00	Necessary Reason being: 01. To erase and reset system.	380.00
07. Labour charges- Wheel alignment	120.00	Necessary Reason being: 01. To check wheel alignment adjust if necessary	100.00
	----- 2,990.00 -----		----- 2,410.00 -----

AUTOMOTIVE APPRAISER AND SURVEYING SERVICES

CHEE AIK THUAN (HP. 96623655)
ENG TECH, CAE MIMI / AM SAE-A
MSAAA/Accident Damage Appraiser