

Ass. Pcd. BY:

REP:

### ASSIGNMENT

From: \_\_\_\_\_ Date: \_\_\_\_\_

Estimated Cost: \_\_\_\_\_

OD / T / WS / TP RES / OD RES / EVA / INV / MV

To Inspect Vehicle No: \_\_\_\_\_

at Workshop m/s \_\_\_\_\_

of \_\_\_\_\_

Insured \_\_\_\_\_

Policy No. \_\_\_\_\_

Claims No. \_\_\_\_\_

Sum Insured: \_\_\_\_\_ Excess: \_\_\_\_\_

(Client's Record)

Make of Veh: \_\_\_\_\_

(Policy Condition)

Remark: The veh had commenced its repair at the time of inspection.

N/S	O/S

Bal. or Market Value: \_\_\_\_\_

IDAC Accident Rpt: \_\_\_\_\_ Consistent? : Yes or No

GIA / PR Seen: \_\_\_\_\_ Consistent? : Yes or No

Est. Repairs: \_\_\_\_\_ days Res.: Yes or No

Lum Sum: \_\_\_\_\_ % 3 Val.: Yes or No

CA / REV / REP. / 24 HRS

Date: \_\_\_\_\_ Person Contacted: \_\_\_\_\_

Vehicle: IN / OUT

Veh No: STM 6124A Yr Regn: 2009, Jan.

Type: M.Car / M.Cycle / Bus / Van / Lorry / Taxi / Prime Mover /

Truck / Trailer or

Make: Honda Airwave c.c. 1496

Colour: Silver A/C: Insured / Std / NI / NA

Sp. Reading: 138608 T/Radio: Insured / Std / NI / NA

Eng/No: \_\_\_\_\_

C/No: GJ11304614 \*

Gen. Cond: Good / Fair / Poor / Burnt

Steering: Inorder / Jammed / Leaked / Burnt or

Brake: Inorder / Jammed / Leaked / Burnt or

Modif: Nil / S/Rim / STD A/Rim or

Tyre Size: F: 195/60R15

R: 195/60R15

BS / DUN / EXNOVA / GY / FS / LIZA / MIC / OHTSU / PIR / SUMI /

TOYO / YOKO or Habikad

Front

Rear

R/Bal. 06 mm R/Bal. 06 mm

L/Bal. 06 mm L/Bal. 06 mm

D.O.A. \_\_\_\_\_ D.O.I. 04/08/22

Survey held at HD Perfect

Des. of Damages: Frt / Rear / O/S / N/S / U/C / Rooftop or

The U/C / Chassis frame / Body Structure affected due to collision.

Date / Time	Action / Instruction
	<u>TP ALG</u>
	<u>COE Expiry: 11/01/24</u>
	<u>MV: 16.51c</u>
	<u>PV: 3.8K</u>
	<u>Nett: 12.71c</u>

Date/Time, File Pass to?

☐

: Preli. Report

1)

☐

: Final Report

Date/Time, File Return to?

2)

Days Of Repair: \_\_\_\_\_

Resurvey No. of Trip: \_\_\_\_\_

Survey Fee:

Transportation:

\$ + RS. \$

Photos

Others

Add Fee:

☐

Site Insp (\$

☐

Interview (\$

☐

Tech. Invs (\$

Report Format:



VEHICLE NO: SSM 6124A

MAKE &amp; MODEL: Honda Airwave

AUTO / MANUAL

DATE OF ACCIDENT	02 / 08 / 2022	CC: 1.5
TIME OF ACCIDENT	17:25	AM / PM
LOCATION OF ACCIDENT	Braddell Rd twds CTE	
EXACT PURPOSE USED AT TIME OF ACCIDENT	EMPLOYMENT / PRIVATE USE / PRIVATE HIRE	
NAME OF OWNER	Adrian Ruben Emmanuel	
EMAIL	edruben@hotmail.com	Office: - MOBILE: 8388 5621
NRIC	S77687057	
CLAIM TYPE	OD / THIRD PARTY / REPORTING ONLY	
FLEET POLICY	YES / NO ?	
INSURANCE CO	Budget Direct	
TYPE OF COVERAGE	Comprehensive / Third Party / Third Party Fire & Theft	
POLICY NO.	P1077 2130200	
NAME OF DRIVER	AS ABOVE / IF NO:	
NRIC	-	
DATE OF BIRTH	26 / 05 / 1977	
ANY PASSENGER	YES / NO : 02	
NAME OF PASSENGER	Kavin Kumar (M), Devina Laxmi (F)	
GENDER OF PASSENGER	M / FEMALE	
OCCUPATION	Outdoor / Indoor	
DATE OF DRIVING PASS	30 / Aug / 2008	
GENDER	Male / Female	
CONTACT NO.	Mobile: - Office: - Home: -	
EMAIL	-	
ADDRESS	Blk 172 Bishan St 13 #02-83 (S) 570172	
DOES DRIVER OWN OTHER VEHICLES?	NO / If yes, Reg No. - INSURER:	
RELATIONSHIP	Employee / If No, owner	
WEATHER CONDITION	Clear / Raining / Other:	
ROAD SURFACE	Dry / Wet / Other:	
ANY INJURIES	No / If yes: Who? Driver & Passengers (SSM6124A)	
CONTACT NO.		
POLICE REPORT	No / If yes: Where? Online	
NOTICE OF INTENDED PROSECUTION GIVEN?	NO/IF YES: WHO?	
VEHICLE B NO.	SMT 9564X Any Passenger: -	
NAME		
CONTACT NO.		
VEHICLE C NO.	Any Passenger: -	
VEHICLE D NO.	Any Passenger: -	
VEHICLE E NO.	Any Passenger: -	
VEHICLE F NO.	Any Passenger: -	
ANY WITNESS		
WITNESS CONTACT NO.		
WAS THERE ANY VIDEO CAPTURE?	YES / NO	
WAS THERE ANY AUDIO RECORDED?	YES / NO	
SCENE ACCIDENT PHOTOS TAKEN?	YES / NO	
**WORKSHOP:		
Have you been approach by unknown person soliciting (s) / offering accident claims assistance?		
YES / NO		

## SKETCH PLAN

### IMPORTANT NOTICE

1. Please report correctly the details of the accident to speed up the claims process.
2. This Form must be completed by the Policyholder and/or the Authorised Driver.
3. Information provided must be as truthful and accurate as possible. Any wilful misrepresentation or withholding of material facts may allow insurance companies to repudiate policy liability.
4. The issue and acceptance of this Form by insurance companies is not an admission of policy liability on the part of the insurance companies.
5. Any false reporting may be referred to the Police for investigation.
6. The report will be forwarded by the insurers of the GIA Records Management Centre established by the General Insurance Association of Singapore (GIA) for archiving and that copies of this report will for a fee be made available upon application by interested parties.
7. By the lodgment of this report to the insurers, you hereby consent to the archiving of this report at the centre and to copies of the report being made available aforesaid.
8. Consent under the Personal Data Protection Act (PDPA)

I understand, acknowledge, agree and consent that:

- (a) My insurer, my workshop and the General Insurance Association of Singapore ("GIA") may/are permitted to collect, use, disclose and/or process my personal data/personal information set out in this [form] and any other personal information provided by me or possessed by my insurer (collectively the "Personal Information") and disclose and transfer such Personal Information to all insurer(s) who have insured vehicle(s) involved in this accident (all insurer(s) who have insured vehicle(s) involved in this accident shall be collectively referred to as the "Insurers"), the Insurers' lawyers/law firms, the Monetary Authority of Singapore and any relevant government agency/authority (such as the police), for the purpose(s) of:
  - (i) processing, handling and/or dealing with my claims including the settlement of the claims and any necessary investigations relating to the claims;
  - (ii) investigating the accident and/or my claims;
  - (iii) carrying out and/or dealing with my instructions or responding to any enquiries by me;
  - (iv) administering my claims (including the mailing of correspondence, statements, invoices, reports or notices to me, which could involve disclosure of certain personal data about me to bring about delivery of the same as well as on the external cover of envelopes/mail packages); and/or
  - (v) complying with applicable law in administering, processing, handling and/or dealing with my claims (collectively the "Purposes")
- (b) all insurer(s) who have insured vehicle(s) involved in this accident and the Insurers' lawyers/law firms, may/are permitted to collect, use, disclose and/or process my Personal Information for one or more of the above Purposes; and
- (c) my Personal Information may/can be disclosed by any of the Insurers and/or GIA to their third party service providers or agents (including their lawyers/law firms), which may be sited outside of Singapore, for one or more of the above Purposes.
- (d) my Personal Information will also be collected and used to compile claims history for the purpose of fraud detection, investigation and management in present and all future claims.
- (e) the information so collected under (d) above may be shared / disclosed:
  - (i) to all insurers and/or any other third parties that assist in evaluating, investigating, controlling or managing fraud, regulators, law enforcement and government agencies as reasonably required for the purposes stated; or
  - (ii) for complying with laws/regulations under any regulations, laws or court order.

*A. Puler*

*A. Puler*

SKETCH PLAN

veh A: SJM 6124A  
veh B: SMT 9564X

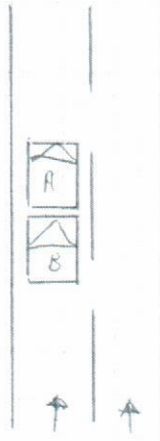

DESCRIBE CIRCUMSTANCES OF THE ACCIDENT

Report

to PO New

7/20/20 803/7024

1-Roter

DECLARATION

I hereby declare that the information provided is true and correct.

A. Miller

A. Miller





# SINGAPORE POLICE FORCE



T/20220803/7024

1 of 4

Police Station Of Origin:  
Traffic Police  
10 Ubi Avenue 3 SINGAPORE 408865  
Tel No: 65470000

Report No. T/20220803/7024

**REPORT OF A TRAFFIC ACCIDENT**

Date/Time Report Made: 03/08/2022 13:49		Vide Report No.:		Station Diary No.:	
<b>Informant's Particulars</b>					
Name of Informant: ADRIAN RUBEN EMMANUEL BISMARCK			Address: 172 BISHAN STREET 13 #02-83 SINGAPORE 570172		
ID Type / ID No.: NRIC NO / S7768705Z			Contact No.: Home/Office: Mobile: 83885621		
Nationality: MALAYSIAN			Email: EDRUBEN@HOTMAIL.COM		
Sex: Male	Age: 45	Date of Birth: 26/05/1977	Type of Informant: Driver		
Race: Indian		Language: English		Institution / School Name:	
Occupation:		Driving Licence Information: Class: Date of Expiry:			

**General Information of the Accident**

Type of Accident:	Injury Others	Drink Drive: No	Date/Time of Accident: 02/08/2022 17:25	Type of Location:
Location:  BRADDELL ROAD				
Weather:		Road Surface:		Road Speed Limit:
Traffic Flow:		Traffic Control:		Traffic Volume:
Type of Collision:				Anyone conveyed by ambulance: No

**Details of Vehicle Involved**

Vehicle No.	Type	Make	Model	Color	Conditio	No of
SJM6124A	Car	HONDA	AIRWAVE 1.5M A	Silver	Seriously Damaged	2

**Details of Vehicle Insurance**

Vehicle No.	Insurance Company	Insurance No	Effective	Expiry Date
SJM6124A	AUTO & GENERAL INSURANCE (SINGAPORE) PTE. LIMITED	P10772130R00	08/07/2022	07/07/2023





# SINGAPORE POLICE FORCE



T/20220803/7024

Police Station Of Origin:  
Traffic Police  
10 Ubi Avenue 3 SINGAPORE 408865  
Tel No: 65470000

2 of 4

Report No. T/20220803/7024

## CONTINUATION OF REPORT

Details of Person Involved			
Any Pedestrian Involved: No			
No. of Pedestrians Injured: NIL		Use of Pedestrian Crossing: NA	
Driver			
Name	ADRIAN RUBEN EMMANUEL BISMARCK	ID No.	S7768705Z
Related Vehicle	SJM6124A (Car)	Contact No.	83885621
Hospital/Clinic	NIL	Class of Driving Licence & Expiry	Class: NIL Date of Expiry: NIL
Date	NIL	Date	NIL
No. of Days granted Medical Leave	05	Degree of	Serious

### Brief Details.

On the stated date and time, I was driving SJM6124A along Braddell Road towards CTE.

My children, Devina Laxmi, who was the rear right passenger, and Kavin Kumar, who was sitting in his baby seat, were on board my vehicle. All three of us were belted.

I was gradually coming to a stop due to traffic conditions and was speaking to my daughter, who was leaning forward to talk to me, at that time.

Before I could come to a complete stop, a massive impact slammed into my vehicle's rear, catching me completely off guard.

My body lurched forward due to the unexpected impact only to be restrained by my seat belt.

My daughter's forehead knocked against the back of the head rest of my driver's seat as a result of the impact while my son started crying after knocking his head against the side of his baby chair.

Upon alighting, I realised that SMT9564X had smashed the rear of my vehicle, leaving it badly dented.

Shortly after the accident, I started experiencing soreness and aches in my neck and lower back areas.

My daughter also complained of pain in her neck on top of her forehead she had knocked earlier.

As such, we went to Mount Alvernia Hospital, which was near our home, to seek treatment the same evening.

All three of us were given 5 days MC each for injuries caused by the accident.



**SINGAPORE  
POLICE FORCE**



T/20220803/7024

Police Station Of Origin:  
Traffic Police  
10 Ubi Avenue 3 SINGAPORE 408865  
Tel No: 65470000

3 of 4

Report No. T/20220803/7024

**CONTINUATION OF REPORT**



**SINGAPORE  
POLICE FORCE**



T/20220803/7024

Police Station Of Origin:  
Traffic Police  
10 Ubi Avenue 3 SINGAPORE 408865  
Tel No: 65470000

4 of 4

Report No. T/20220803/7024

**CONTINUATION OF REPORT**

Sketch Plan

Informant is not able to provide sketch

Signature Of Officer Recording The Report:  
Not applicable

Signature Of Interpreter:  
Not applicable

Officer In Charge Of Case:  
TP / TPIB /  
TAN JEOK LENG  
Contact No.: 65476151

Signature Of Informant:

The identity of the person making this report has been authenticated by Singpass. No signature is required.

Date/Time:  
03/08/2022 13:49

Classification Of Case:



> Back to OneMotoring

## Enquire PARF/COE Rebate for Registered Vehicle

Vehicle Owner Particulars	
Owner ID Type:	Singapore NRIC
Owner ID:	705Z
Vehicle Details	
Vehicle No.:	SJM6124A
Vehicle to be Exported:	Yes
Intended Deregistration Date:	05 Aug 2022
Vehicle Make:	HONDA
Vehicle Model:	AIRWAVE 1.5M A
Primary Colour:	Silver
Manufacturing Year:	2008
Engine No.:	L15A5205556
Chassis No.:	GJ11304614
Maximum Power Output:	81.0 kW (108 bhp)
Open Market Value:	\$15,185.00
Original Registration Date:	12 Jan 2009
First Registration Date:	12 Jan 2009
Transfer Count:	4
Actual ARF Paid:	\$15,185.00
Intended PARF Rebate Details	
PARF Eligibility:	Forfeited
PARF Eligibility Expiry Date:	-
PARF Rebate Amount:	\$0.00
Intended COE Rebate Details	
COE Expiry Date:	11 Jan 2024
COE Category:	A - Car (1600cc & below)
COE Period(Years):	5
PQP Paid:	\$13,024.00
COE Rebate Amount:	\$3,732.00
<b>Total Rebate Amount:</b>	<b>\$3,732.00</b>
Message	
Please note that the 5-year COE for this vehicle cannot be further renewed. The vehicle must be de-registered upon COE expiry or when the vehicle reaches its statutory lifespan (if applicable), whichever is earlier.	

The information contained herein is correct as at 05 Aug 2022

OK

airwave

Price Range

Depreciation

Year Reg

Vehicle Type

Search

Advanced Search

# Used Car Comparison

--- Comparing 4 Vehicles ---

Honda Airwave 1.5A M (COE till 05/2023)

Clear All

Add all to Shortlist

Honda Airwave 1.5A M (COE till 05/2023)

Add to Shortlist

Honda Airwave 1.5A M (COE till 08/2024)

Add to Shortlist

Honda Airwave 1.5A M (COE till 08/2025)

Add to Shortlist

CAR DETAILS				
Price	\$10,500	\$10,822	\$20,800	\$35,800
Instalment	N.A.	N.A.	N.A.	N.A.
Registration Date	02-May-2008	28-May-2008	07-Aug-2009	11-Aug-2010
Manufactured	2007	2008	2008	2008
Mileage	-	-	-	135,000 km
Transmission	Auto	Auto	Auto	Auto
Engine Cap	1,496 cc	1,496 cc	1,496 cc	1,496 cc
Road Tax	\$1,023 /yr	\$1,023 /yr	\$887 /yr	\$818 /yr
Power	81.0 kW (108 bhp)	81.0 kW (108 bhp)	81.0 kW (108 bhp)	81.0 kW (108 bhp)
Curb Weight	1,160 kg	1,160 kg	1,160 kg	1,160 kg
Features	SOHC 1.5L VTEC Engine, 108Bhp, CVT Transmission, ABS, Dual airbags.	Fuel efficient, Reliable 1.5L 4 Cylinders 16 Valves I-VTEC Engine, 108 bhp, CVT Auto Transmission, Dual Airbags, ABS, Knockdown Rear Seats.	SOHC 1.5L VTEC engine, 108bhp, CVT transmission, ABS, dual airbags, knockdown rear seats, huge cargo space for multi usage and yet fuel efficient.	SOHC 1.5L VTEC E Transmission, ABS, Knockdown Rear S Space For Multi Us Efficient.
Accessories	Sports rims, reverse sensors/camera, knockdown rear seats, leather seats, android player.	Leather Seats, Sport Rims, Pioneer DVD Player With Reverse Camera/Sensors, Digital AC Control, Retractable Side Mirrors, Remote Alarm System.	Sports rims, reverse camera, retractable side mirrors, knockdown rear seats, leather seats, upgraded infotainment system, huge boot space, solar film.	Sports Rims, Rever Camera Retractable Knockdown Rear S DVD Player, Huge I Film.
Description	Cash and carry! Value buy for short term drive. Fuel efficiency unit! Spacious car with big boot space ideal for your family's trip to Malaysia. Hurry, call us for a viewing and test drive appointment!	Super Ideal For Short Term Drive Till COE Falls! Facelifted Airwave With Digital Climatic Aircon. Most Popular Stationwagon Made In Japan. Great On Fuel Efficiency, Spacious Cabin/Boot Space, Highly Versatile Car. Original Paintwork. New Paintwork Can Be Provided To Next Owner. Trade In Welcome. GST Inclusive. We Are A Case Trust-SVTA Accredited Company. Buy With Confidence! Kindly Call Us Now!	A big spacious and reliable MPV in the market! Most of the wear and tear is done up by previous owner! In pristine condition with a new fresh coat of paint! 100% guaranteed accident free! Only 3 transfer count! Drive with a piece of mind till end of coe! STA/Vicom evaluation all welcome! Wait no more! Contact our friendly salesman now to view the car!	100% Accident Fre Term Usage. Car C Clean Interior, Engi In Very Good Cond Transfer Of Owner: Confidence.100% I House Loan/bank l And Easy Loan App Checked By Our W
COE	\$19,096	\$19,096	\$14,664	\$16,095
OMV	\$14,923	\$14,707	\$18,268	\$18,183
ARF	\$14,923	\$14,707	\$18,268	\$18,183
Depreciation	\$14,250 /yr	\$13,390 /yr	\$10,370 /yr	\$11,870 /yr
No. of Owners	6	4	4	5
Type of Vehicle	Stationwagon	Stationwagon	Stationwagon	Stationwagon
Category	COE Car	COE Car	COE Car	COE Car, Premium
Availability	Available	Available	Available	Available
Remarks	COE expiry date 2023-05-01	COE expiry date 2023-05-27	COE expiry date 2024-08-06	COE expiry date 2025-08-10