

ASS. REC. BY:

REF:

TV / 22 00 7528/KC

C

Kenneth

ASSIGNMENT

From:

Date:

Estimated Cost:

OD / TP / WS / TP RES / OD RES / EVA / INV / MV

To Inspect Vehicle No:

at Workshop m/s

of

Insured:

Policy No.

Claims No.

Sum Insured:

Excess:

(Client's Record)

Make of Veh:

(Policy Condition)

Remark: The veh had commenced its
repair at the time of inspection.

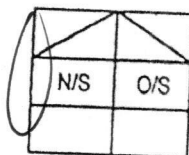

Bal. or Market Value:

8134/k

IDAC Accident Rpt:

Consistent? : Yes or No

GIA / PR Seen:

Consistent? : Yes or No

Est. Repairs:

09

days

Res.: Yes or No

Lum Sum:

1-B.1 %

3 Val.: Yes or No

CA / REV / REP. / 24 HRS

Date:

Person Contacted:

Vehicle: IN / OUT

Veh No:

SMA 5392M Yr Regn: 02, 21

Type: M.Car / M.Cycle / Bus / Van / Lorry / Taxi / Prime Mover /

Truck / Trailer or

Make:

Mit Outlander c.c. 1998

Colour

M. Red A/C: Insured / Std / NI / NA

Sp. Reading

35269 T/Radio: Insured / Std / NI / NA

Eng/No:

C/No:

GFW 000 1041

Gen. Cond: Good / Fair / Poor / Burnt

Steering: In order / Jammed / Leaked / Burnt or

Brake: In order / Jammed / Leaked / Burnt or

Modi: Nil / S/Rim / STD A/Rim or

Tyre Size:

F:

R:

225/55R18

BS / DUN / EXNOVA / GY / FS / LIZA / MIC / OHTSU / PIR / SUMI /

TOYO / YOKO or

Front

Rear

R/Bal.

7

mm

R/Bal.

8

mm

L/Bal.

7

mm

L/Bal.

8

mm

D.O.A.

27/7/22

D.O.I.

11/8/2022

Survey held at

Des. of Damages: Frt / Rear / O/S / N/S / UIC / Rooftop or

N/S body

The UIC / Chassis frame / Body Structure affected due to collision.

Date / Time

Action / Instruction

17/4 @ 9531.33 Cash (Red. 2900.29, 23%)

Date/Time, File Pass to?



: Prel. Report



: Final Report

Date/Time, File Return to?

2)

Days Of Repair: 9

Resurvey No. of Trip:

Add Fee:



: Site Insp (\$



: Interview (\$



: Tech Invs (\$



: Weekend (\$

Survey Fee:

Transportation

S + RS. \$

Fees

Others

Report Format :

00

Lump Sum / (I.B.I) (\$

9,531.33

TOTAL

> Back to OneMotoring

Enquire PARF/COE Rebate for Registered Vehicle

Vehicle Owner Particulars	
Owner ID Type:	Company
Owner ID:	775H
Vehicle Details	
Vehicle No.:	SMM5392M
Vehicle to be Exported:	No
Intended Deregistration Date:	11 Aug 2022
Vehicle Make:	MITSUBISHI
Vehicle Model:	OUTLANDER 2.0 CVT
Primary Colour:	Red
Manufacturing Year:	2019
Engine No.:	4J11BC9359
Chassis No.:	GF7W0601641
Maximum Power Output:	110.0 kW (147 bhp)
Open Market Value:	\$23,396.00
Original Registration Date:	03 Jul 2019
First Registration Date:	03 Jul 2019
Transfer Count:	0
Actual ARF Paid:	\$24,755.00
Intended PARF Rebate Details	
PARF Eligibility:	Yes
PARF Eligibility Expiry Date:	02 Jul 2029
PARF Rebate Amount:	\$18,566.00
Intended COE Rebate Details	
COE Expiry Date:	02 Jul 2029
COE Category:	B - Car above 1600cc or 97kW (130bhp)
COE Period(Years):	10
QP Paid:	\$39,728.00
COE Rebate Amount:	\$27,378.00
Total Rebate Amount:	\$45,944.00

The information contained herein is correct as at 11 Aug 2022

OK

SINGAPORE ACCIDENT STATEMENT

IMPORTANT NOTICE

1. Please report correctly the details of the accident to speed up the claims process.
2. This Form must be completed by the Policyholder and/or the Authorised Driver
3. Information provided must be as truthful and accurate as possible. Any wilful misrepresentation or withholding of material facts may allow insurance companies to repudiate policy liability.
4. The issue and acceptance of this Form by insurance companies is not an admission of policy liability on the part of the insurance companies.
5. Any false reporting may be referred to the Police for investigation.
6. This report will be forwarded by the insurers of the GIA Records Management Centre established by the General Insurance Association of Singapore (GIA) for archiving and that copies of this report will, for a fee, be made available upon application by interested parties.
7. By the lodgement of this report to the insurers, you hereby consent to the archiving of this report at the centre and to copies of the report being made available aforesaid.

ACCIDENT STATEMENT

Date of Submission	27/07/2022 15:01 (SGT)
Reported by	Driver
Date of Accident	27/07/2022 08:30 (SGT)
Exact Location of Accident	Tuas South Street 2, Singapore
Additional Location Information	-
Country/State of Loss	Singapore

DETAILS OF OWN VEHICLE

Vehicle Registration Number	SMM5392M
-----------------------------	----------

INSURED/POLICYHOLDER

Is company?	Yes
Name Of Registered Owner	COMFORTDELGRO RENT-A-CAR PTE LTD
Company Reg No	1XXXXX775H
Email Address	dannying@cdgrentacar.com.sg
Mobile Phone No	(Phone) +65-91542265
Alternative Phone No	(Office) +65-68820888

VEHICLE PARTICULARS

Manufacturer	Mitsubishi
Model	Outlander
Variant	-
Exact purpose for which vehicle was being used at time of accident	Private use
Are you claiming under your own insurance policy for repair to your vehicle?	Yes
Vehicle Category	Private car
Transmission	Auto
CC	1998

INSURANCE COMPANY

Name of Insurance Company	India International Insurance Pte Ltd
Policy Number / Cover Note Number	D20MFL0000326_02

DRIVER

Name of Driver	STYRLUND LAURA LOUISE
Passport No/FIN	MXXXX043W
Date Of Birth	18/05/1964
Occupation	Outdoor

Date Of Driving Pass	06/05/2022
Driving experience	2 MONTHS
Gender	Female
Mobile Number	(Phone) +65-91542265
Alt. Phone Number	-
Email Address	dannyng@cdgrentacar.com.sg
Address	5 ANTHONG ROAD #03-15
Address complement	-
Postcode	229954
Is the driver the policyholder?	No
If No, Relationship of the Driver with the Insured	Hirer
Does Driver Own Other Vehicles?	No
Vehicle Registration Number of Other Vehicle Owned by Driver	-
Insurance Company of Other Vehicle Owned by Driver	-

GENERAL INFORMATION OF THE ACCIDENT

Type of Accident	Side Swipe
Weather Conditions	Clear
Road Surface	Dry

OTHER INFORMATION

Was any foreign vehicle involved in the accident?	No
Number of vehicles involved in the accident	2
Was anybody injured in the Accident?	No
Was any injured conveyed to hospital by ambulance?	-
Was any other vehicle or property damaged?	Yes
Number of Passengers (Including Driver)	1
Has the driver been approached by unknown person(s) soliciting/offering accident claims assistance?	No
Translator's name	-
Translator's ID	-
Translator's phone number	-
Translator's email	-
Original language used in the statement	-

DETAILS OF POLICE ACTION

Was the accident reported to the police?	No
Was notice of intended Prosecution given?	No
If yes, against whom?	-

CIRCUMSTANCES OF ACCIDENT

ON 27/07/2022 AT ABOUT 0830HRS, I WAS DRIVING VEHICLE A (SMM5392M) ALONG TUAS SOUTH STREET 2 AFTER EXITING FROM THE PARKING SPOT. TRAFFIC WAS HEAVY AND I STOPPED BEHIND VEHICLE B (YQ2728K) BEFORE PROCEEDING, MISJUDGED THE SPACE TO MOVE OUT SUDDENLY I COLLIDED WITH SAID VEHICLE B. NO INJURY.

ATTACHMENT(S)

Are accident photos available for attachment?	Yes
Was there any video captured by Car Camera?	Yes

DETAILS OF OTHER VEHICLE PROPERTY 1

Vehicle Registration Number	YQ2728K
Vehicle Manufacturer	-
Vehicle Model	-
Vehicle Variant	-
Vehicle Colour	-
Vehicle Category	Commercial vehicle

Name of Driver	-
Contact Number	-
Address	-
Address complement	-
Postcode	-
Insurance Company Name	-
Nature Of Damage	-
Details of property damaged in accident	-
No. Of Passenger (Including Driver)	-

SKETCH PLAN

IMPORTANT NOTICE

1. Please report correctly the details of the accident to speed up the claims process.
2. This Form must be completed by the Policyholder and/or the Authorised Driver.
3. Information provided must be as truthful and accurate as possible. Any willful misrepresentation or withholding of material facts may allow insurance companies to repudiate policy liability.
4. The issue and acceptance of this Form by insurance companies is not an admission of policy liability on the part of the insurance companies.
5. Any false reporting may be referred to the Police for investigation.
6. The report will be forwarded by the insurers of the GIA Records Management Centre established by the General Insurance Association of Singapore (GIA) for archiving and that copies of this report will for a fee be made available upon application by interested parties.
7. By the lodgement of this report to the insurers, you hereby consent to the archiving of this report at the centre and to copies of the report being made available aforesaid.
8. **Consent under the Personal Data Protection Act (PDPA)**
I understand, acknowledge, agree and consent that :
(a) My insurer, my workshop and the General Insurance Association of Singapore ("GIA") may/are permitted to collect, use, disclose and/or process my personal data/personal information set out in this [form] and any other personal information provided by me or possessed by my insurer (collectively the "Personal Information") and disclose and transfer such Personal Information to all insurer(s) who have insured vehicle(s) involved in this accident (all insurer(s) who have insured vehicle(s) involved in this accident shall be collectively referred to as the "Insurers"); the Insurers' lawyers/law firms, the Monetary Authority of Singapore and any relevant government agency/authority (such as the police), for the purpose(s) of :
(i) processing, handling and/or dealing with my claims including the settlement of the claims and any necessary investigations relating to the claims;
(ii) investigating the accident and/or my claims;
(iii) carrying out and/or dealing with my instructions or responding to any enquiries by me;
(iv) administering my claims (including the mailing of correspondence, statements, invoices, reports or notices to me, which could involve disclosure of certain personal data about me to bring about delivery of the same as well as on the external cover of envelopes/mail packages); and/or
(v) complying with applicable law in administering, processing, handling and/or dealing with my claims.
(collectively the "Purposes")
(b) all insurer(s) who have insured vehicle(s) involved in this accident and the Insurers' lawyers/law firms, may/are permitted to collect, use, disclose and/or process my Personal Information for one or more of the above Purposes; and
(c) my Personal Information may/can be disclosed by any of the Insurers and/or GIA to their third party service providers or agents (including their lawyers/law firms), which may be sited outside of Singapore, for one or more of the above Purposes.

Policyholder's Signature / Date & Time

Driver's Signature (If driver is not the policyholder) / Date & Time 27/07/22 1315

Witnessed by Reporting Centre Personnel Amin

Sketch Plan

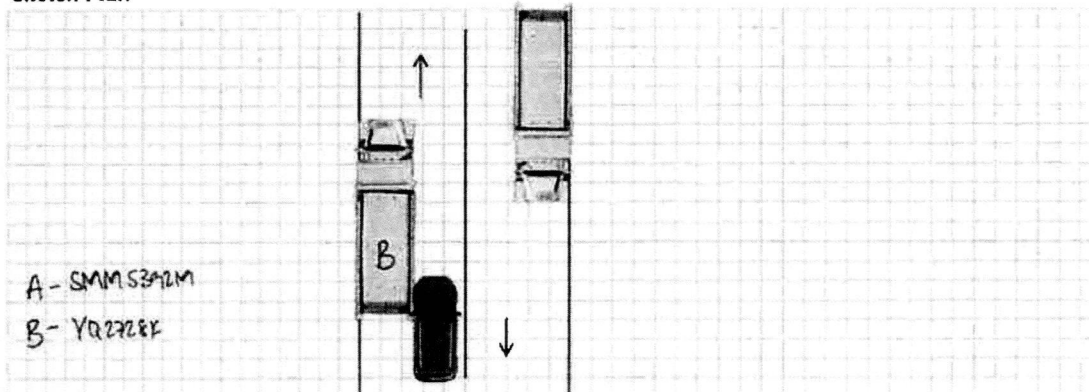

Describe Circumstances of the Accident

ON 27/07/2022 AT ABOUT 0830HRS, I WAS DRIVING VEHICLE A (SMM5392M) ALONG TUAS SOUTH STREET 2 AFTER EXITING FROM THE PARKING SPOT. TRAFFIC WAS HEAVY AND I STOPPED BEHIND VEHICLE B (YQ2728K) BEFORE PROCEEDING, MISJUDGED THE SPACE TO MOVE OUT SUDDENLY I COLLIDED WITH SAID VEHICLE B. NO INJURY.

Declaration

I/We declare the foregoing particulars are true in every respect.

Policyholder's Signature / Date &
Time

James Stylus

Driver's Signature (if driver is not the policyholder) / Date
& Time 27/07/22 1315

Amin

Witnessed by Reporting Centre
Personnel Amin

ComfortDelGro Engineering Pte Ltd (Co.Reg.No.199506048W)205 Braddell Road
Singapore 579701

Tel: 63837613 Fax: 62815767/65462533 Email: teokeejin@cdge.com.sg

INSURER: **India International Insurance Pte Ltd (HQ)****PARTICULARS OF CLAIM**

Claim Type:	OD (Own Damage)	Ref. No:	
Policy No:	D20MFL0000326_02	Date of Loss:	27/07/2022
Vehicle Reg. No.:	SMM5392M	Driveable?	
Driver Age/Info:		Party At Fault:	UNKNOWN
TP Injury Involved?	NO	Third Party Involved?	YES
Insured/Claimant:	COMFORTDELGRO RENT-A-CAR PTE LTD		

Make/Model:	MITSUBISHI OUTLANDER, 2.0 (A)	Vehicle Reg. Date:	08/02/2021
Vehicle Colour:	Red		
Engine No:	4J11BC9359	Chassis No:	GF7W0601641
Odometer:	35232 KM		

Paint Type:	
List Item Discount:	10.00 %
Total Loss?	NO
Est. Duration of Repair (day) 9	✓

*Not Authorized
Resurvey B4 paint
Excess TBA*

Present Location:	COMFORTDELGRO ENGINEERING PTE LTD (BRADDELL)
-------------------	--

COST OF CLAIMS

	Amount
Parts	8,019.22
Miscellaneous Items	101.00
Labour	3,550.00
Paintwork Labour	0.00
Towing	0.00
Gross Total (S\$)	11,670.22
+ GST 7.00% (S\$)	816.92
Nett Amount (S\$)	12,487.14

This claim is handled by: **PATRICK TIA JEE KIANG**Generated using **Merimen e-Claims Internet Estimation & Adjusting System**

REPAIR DETAILS

Reference

Part Source: MRM-SG Version: 1.0 (Last Synchronised: 04 Aug 2022)

Parts: M1-SUV MITSUBISHI OUTLANDER 2.0 (A) (Catalogue:Merimen Singapore 1.0)

Labour: Repairer's (Price-denominated Standard List)

Print Code: ComfortDelGro Engineering Pte Ltd/SMM5392M/04/08/2022 09:33

Validity: These estimates are valid only if they contain the print code (above) on all estimate pages, running page numbers with the END OF ESTIMATES marker on the last estimate page

Further Info: Items/values not in reference catalogue are prefixed with an asterisk *.

Estimates on Parts

No.	Qty	Part No.	Particulars	%Disc	%Depr	Amount	
1	1		*FRT LH FENDER	10.00	0.00	*537.00 FL	✓
2	1		*FRT LH FENDER WHEELARCH GARNISH	10.00	0.00	*158.00 FL	X
3	1		*FRT LH DR SIDE MIRROR ASSEMBLY	10.00	0.00	*550.00 FL	✓
4	1		*FRT LH DR SIDE MIRROR COVER	10.00	0.00	*128.00 FL	✓
5	1		*FRT LH DOOR	10.00	0.00	*881.00 FL	✓
6	1		*FRT LH DOOR GLASS	10.00	0.00	*353.00 FL	✓
7	1		*FRT LH DOOR GLASS MOULDING	10.00	0.00	*149.00 FL	✓
8	1		*FRT LH DR STICKER (BLACK)	10.00	0.00	*41.00 FL	✓
9	1		*FRT LH DR WHEATHERSTRIP	10.00	0.00	*168.00 FL	X
10	1		*FRT LH DR HANDLE	10.00	0.00	*93.00 FL	✓
11	1		*FRT LH DR HADBLE SEAL 1	10.00	0.00	*6.00 FL	✓
12	1		*FRT LH DR HANDLE SEAL 2	10.00	0.00	*6.00 FL	✓
13	1		*FRT LH DR HANDLE SWITCH	10.00	0.00	*263.25 FL	✓
14	1		*FRT LH DR HINGE TOP	10.00	0.00	*42.00 FL	X
15	1		*FRT LH DR HINGE LOWER	10.00	0.00	*42.00 FL	X
16	1		*FRT LH DR CHECKER	10.00	0.00	*38.00 FL	X
17	1		*FRT LH DOOR LOCK	10.00	0.00	*322.00 FL	✓
18	1		*FRT LH DOOR STICKER	10.00	0.00	*20.00 FL	X
19	1		*FRT LH DOOR OUTER MOULDING	10.00	0.00	*130.00 FL	✓
20	1		*REAR LH DOOR	10.00	0.00	*851.00 FL	✓
21	1		*REAR LH DR GLASS MOULDING	10.00	0.00	*113.00 FL	X
22	1		*REAR LH DR STICKER 1 (BLACK)	10.00	0.00	*42.00 FL	✓
23	1		*REAR LH DR STICKER 2 (BLACK)	10.00	0.00	*72.00 FL	✓
24	1		*REAR LH DR WHEATHERSTRIP	10.00	0.00	*161.00 FL	✓
25	1		*REAR LH DR HANDLE	10.00	0.00	*93.00 FL	✓
26	1		*REAR LH DR HANDLE SEAL 1	10.00	0.00	*6.00 FL	✓
27	1		*REAR LH DR HANDLE SEAL 2	10.00	0.00	*6.00 FL	✓
28	1		*REAR LH DR HINGE TOP	10.00	0.00	*42.00 FL	✓
29	1		*REAR LH DR HINGE LOWER	10.00	0.00	*42.00 FL	X
30	1		*REAR LH DR CHECKER	10.00	0.00	*37.00 FL	X
31	1		*REAR LH DOOR LOCK	10.00	0.00	*321.00 FL	X
32	1		*REAR LH DOOR STRICKER	10.00	0.00	*20.00 FL	X
33	1		*REAR LH DOOR OUTER MOULDING	10.00	0.00	*130.00 FL	X
34	1		*REAR LH FENDER	10.00	0.00	*1,298.00 FL	✓
35	1		*REAR LH WHEELARCH GARNISH	10.00	0.00	*160.00 FL	X
36	1		*REAR FUEL DOOR	10.00	0.00	*77.00 FL	X
37	1		*REAR LH QUATER GLASS	10.00	0.00	*713.00 FL	✓
38	1		*REAR BUMPER	10.00	0.00	*799.00 FL	X

F=Franchise part. L=ListItemDisc.

Sub Total (\$\$)	8,910.25
- List Item Discount on L Items (\$\$)	891.03
Total Parts (\$\$)	8,019.22

ComfortDelGro Engineering Pte Ltd/SMM5392M/04/08/2022 09:33. Not valid without Reference section.
Generated using Merimen e-Claims IEAS

Estimates on Miscellaneous Items

No	Qty	Particulars	Amount
Miscellaneous Items			
1	1	FRT LH FENDER INNER SHIELD CLIP	30.00
2	1	REAR BUMPER CLIP	30.00
3	1	REAR LH FENDER INNER SHIELD CLIP	30.00
4	1	OD/TP Case (Insurer)	11.00
Sub Total (S\$)			101.00

Estimates on Labour

No	Particulars	Lab.Type	Amount
Labour Items			
1	To knock & straighten on accident area, to remove & refit damage parts	New	1,600.00
2	To putty & respray on LH side affected area	New	1,400.00
3	To check wiring	New	50.00
4	To remove & refit FRT LH Door trim, door glass, window regulator, door lock to assist work load	New	100.00
5	To remove & refit REAR LH Door trim, door glass, window regulator, door lock to assist work load	New	100.00
6	To remove & refit REAR LH quarter glass.	New	100.00
7	To remove & refit inner seat & upholstery to assist work load	New	100.00
8	To remove & refit petrol tank to assist work load.	New	100.00
Gross Labour Cost (S\$)			3,550.00

ComfortDelGro Engineering Pte Ltd/SMM5392M/04/08/2022 09:33. Not valid without Reference section.

Generated using Merimen e-Claims IEAS

< END OF ESTIMATES >

LKK Auto Consultants hence notify the Repairer of the following:

- To resurvey before/after spray painting
- To display damaged part(s) during resurvey
- Parts prices are subject to confirmation
- Third party survey is on a "Without Prejudice" basis
- No illegal modification(s) is allowed
- Supplementary item(s) must be resurveyed and is subject to final approval from Insurance Company

Acknowledged by Repairer

Signature:

Date:

REPAIR DETAILS**Reference**

Part Source: MRM-SG Version: 1.0 (Last Synchronised: 15 Feb 2023)
Parts: M1-SUV MITSUBISHI OUTLANDER 2.0 (A) (Catalogue:Merimen Singapore 1.0)
Labour: Repairer's (Price-denominated Standard List)
Print Code: ComfortDelGro Engineering Pte Ltd/SMM5392M/15/02/2023 19:56
Validity: These estimates are valid only if they contain the print code (above) on all estimate pages, running page numbers with the END OF ESTIMATES marker on the last estimate page
Further Info: Items/values not in reference catalogue are prefixed with an asterisk *.

Estimates on Parts

No.	Qty	Part No.	Particulars	%Disc	%Depr	Amount
1	1		*REAR DOOR HANDLE COVER	M1 10.00	0.00	✓45.00 FL
2	1		*REAR DOOR HANDLE BASE LH	R 10.00	0.00	✓50.00 FL
3	1		*FRONT DOOR HANDLE COVER	M1 10.00	0.00	✓45.00 FL
4	1		*FRONT DOOR HANDLE BASE LH	R 10.00	0.00	✓50.00 FL
5	1		*FRONT LH FENDER ARCH GARNISH LH	C 10.00	0.00	✓179.00 FL
6	1		*FRONT DOOR LOWER GARNISH LH	M 10.00	0.00	✓171.00 FL
7	1		*REAR FENDER ARCH GARNISH LH	C 10.00	0.00	✓148.00 FL
8	1		*REAR DOOR LOWER GARNISH LH	M 10.00	0.00	✓158.00 FL

F=Franchise part, L=ListItemDisc.

Sub Total (S\$) 846.00 **846**
 - List Item Discount on L Items (S\$) 84.60
 Total Parts (S\$) 761.40

ComfortDelGro Engineering Pte Ltd/SMM5392M/15/02/2023 19:56. Not valid without Reference section.
 Generated using Merimen e-Claims IEAS

6,743.25
 846
 7,589.25
 - 10%
 6,830.33
 71
 2,630
 9,531.33

P/P
 \$9,531.33
 9 days