



## LKK Auto Consultants Pte Ltd

51 Ubi Ave 1 #01-25 Paya Ubi Industrial Park, Singapore 408933

TEL: 6256 3561 FAX: 6256 4315

Reg. No: 199607198R GST Reg. No. 19-9607198-R

### TAX INVOICE

LONPAC INSURANCE BHD

300 BEACH ROAD  
#17-04/07 THE CONCOURSE  
SINGAPORE 199555

INV No. AC2208012

INV Date 29/12/2022

Reference CC4/LPC22007521/Kpa3q2

Code LPC2

### PROFESSIONAL SERVICE FEE

Vehicle No. SLT 4069D

Insured Veh. XE 1513U

Claim No. 22/22/22/VC05/026109

Policy No. Z22VC05010538

Accident Date 04/08/2022

Inspection Date 10/08/2022

Description	Total
Third Party Express Settlement	400.00
<b>Subtotal</b>	<b>400.00</b>
<b>GST (7%)</b>	<b>28.00</b>
<b>Grand Total</b>	<b>428.00</b>

We shall be glad if you could forward the payment at your early convenience.

Cheque should be crossed and made payable to **'LKK Auto Consultants Pte Ltd'**

LKK Auto Consultants Pte Ltd

**LKM**



# LKK Auto Consultants Pte Ltd

51 Ubi Ave 1 #01-25 Paya Ubi Industrial Park, Singapore 408933

TEL: 6256 3561 FAX: 6256 4315

Reg. No: 199607198R GST Reg. No. 19-9607198-R

Affiliated to Federation Internationale Des Experts En Automobile				
LONPAC INSURANCE BHD 300 BEACH ROAD #17-04/07 THE CONCOURSE SINGAPORE 199555			Ref: CC4/LPC22007521/Kpa3q2	Date: 29/12/2022
			Code: LPC2	
<b>1. Policy Particulars :- THIRD PARTY CLAIM</b>				
Insured Veh.	XE 1513U		Veh. Inspected	SLT 4069D
Policy No.	Z22VC05010538		Coverage (\$)	0.00
Claim No.	22/22/22/VC05/026109		Excess (\$)	0.00
Assign From	GERALD		Assign Date	08/08/2022
<b>2. Vehicle Particulars &amp; Condition</b>				
Make & Model	OPEL ASTRA (A)		c.c	999
Engine No.	HIDDEN		Year of Reg.	2017
Chassis No.	W0LBE8EA0H8040813		Colour	METALLIC SILVER
Odometer	118894 KM		Steering	IN ORDER
Brakes	IN ORDER		Modification	STANDARD ALLOY RIM
General	GOOD			
<b>3. Conditions of Tyres</b>				
		Size	Make	Balance
R/H Front Tyre		225/45Z R17	TOURADOR	7 mm
L/H Front Tyre		225/45Z R17	TOURADOR	7 mm
R/H Rear Tyre		225/45Z R17	TOURADOR	8 mm
L/H Rear Tyre		225/45Z R17	TOURADOR	8 mm
<b>4. Description of Damages</b>				
THE VEHICLE SUSTAINED DAMAGES AT THE O/S REAR PORTION.  DAMAGES SEE DETAILS.				
<b>5. General Information</b>				
Accident Date	04/08/2022		Inspection Date	10/08/2022
Survey held at	KGC WORKSHOP PTE LTD 176 SIN MING DRIVE, SIN MING AUTOCARE #02-04 SINGAPORE 575721			
<b>5a. Remarks</b>				
A) THE INSPECTION WAS CONDUCTED ON A "WITHOUT PREJUDICE" BASIS. B) IN ACCORDANCE TO YOUR INSTRUCTIONS, WE HAVE NOT AUTHORISED REPAIRS.				
<b>5b. Estimate Days of Repair</b>				
ESTIMATED NORMAL PERIOD FOR REPAIR:			6 Working Days	



# LKK Auto Consultants Pte Ltd

51 Ubi Ave 1 #01-25 Paya Ubi Industrial Park, Singapore 408933

TEL: 6256 3561 FAX: 6256 4315

Reg. No: 199607198R GST Reg. No. 19-9607198-R

Page No.:1 of 2

## ADJUSTMENT ON REPAIR COST FOR VEHICLE NO. SLT 4069D

Qty	Description of Parts	Condition	Estimate By Workshop (\$)	Our Adjusted (\$)
<b><u>REPLACEMENT OF PARTS</u></b>				
1	REAR DOOR RHS	BENT	2,268.70	2,150.00
1	REAR DOOR LOCK RHS	TO REPAIR SEE LABOUR	262.50	-
2	REAR DOOR HINGE @\$108.50	TO REPAIR SEE LABOUR	217.00	-
1	REAR FENDER RHS	BENT	3,850.70	2,950.00
1	REAR FENDER WINDSCREEN MOULDING RHS	NECESSARY	145.80	145.80
1	REAR FENDER INNER SHIELD RHS	SERVICEABLE	280.50	-
1	REAR BUMPER	BUCKLED	1,460.50	1,460.50
1	REAR BUMPER RETAINER RHS	DISTORTED	82.80	82.80
	LESS 10% DISCOUNT		-856.85	-678.91
			7,711.65	6,110.19
<b><u>SPECIAL NETT ITEMS</u></b>				
1	REAR RIM RHS (SN)	DENTED / CUT	850.00	850.00
1	REAR TYRE RHS (SN)	SERVICEABLE	350.00	-
1	SET FENDER INNER SHIELD FASTENER CLIPS (SN)	NOT NECESSARY	50.00	-
1	SET REAR FENDER WINDSCREEN SEALANT RHS (SN)	NECESSARY	50.00	40.00
1	REAR DOOR RHS IMPACT STRIPPING TAPE (SN)	TORN	80.00	80.00
			1,380.00	970.00
<b><u>LABOUR</u></b>				
	TO DISMANTLE ,REPLACE ,CUT WELD ,KNOCK OUT DENTS TO STRAIGHTEN ACCIDENT PARTS AS-MENTION REPAIR PARTS ,INCLUSIVE OF REPLACEMENT PARTS.INCLUSIVE OF THE REPAIR OF REAR DOOR LOCK RHS AND REAR DOOR HINGE.		1,200.00	800.00
	TO PUTTY AND SPRAY PAINT ON ALL ACCIDENT DAMAGE PARTS AND OTHER ACCIDENT AFFECTED AREAS .		1,200.00	600.00
	TO TRANSFER OLD DOOR MECHANISM TO NEW DOOR .		250.00	60.00
	TO REMOVE AND THE REAR FENDER WINDSCREEN.		150.00	120.00
	TO PERFORM WHEEL ALIGNMENT.		100.00	60.00
	TO CHECK WIRING SYSTEM TO FACILITATE REPAIR AND REFIT THE SAME.		100.00	20.00



## LKK Auto Consultants Pte Ltd

51 Ubi Ave 1 #01-25 Paya Ubi Industrial Park, Singapore 408933

TEL: 6256 3561 FAX: 6256 4315

Reg. No: 199607198R GST Reg. No. 19-9607198-R

Page No.:2 of 2

Qty	Description of Parts	Condition	Estimate By Workshop (\$)	Our Adjusted (\$)
	APPLY RUST PROOFING ON THE ADJACENT PANELS.		100.00	60.00
			3,100.00	1,720.00
GRAND TOTAL			12,191.65	8,800.19
RECOMMENDED COST OF LUMP SUM REPAIRS (TO ITS PRE-ACCIDENT CONDITION)				7,000.00

Report Ref No. CC4/LPC22007521/Kpa3q2

KONG SENG CHEONG

Licensed Appraiser

**DISCLAIMER OF LIABILITY TO THIRD PARTIES:-** This Report is made solely for the use and benefit of the Client named on the front page of this Report.

No liability of responsibility whatsoever, in contract or tort, is accepted to any third party who may rely on the Report wholly or in part. Any third party acting or relying on this Report, in whole or in part, does so at his or her own risk.



## LKK Auto Consultants Pte Ltd

51 Ubi Ave 1 #01-25 Paya Ubi Industrial Park, Singapore 408933

TEL: 6256 3561 FAX: 6256 4315

Reg. No: 199607198R GST Reg. No. 19-9607198-R

### PHOTOGRAPHS FOR VEHICLE NO. SLT 4069D

### INSPECTION

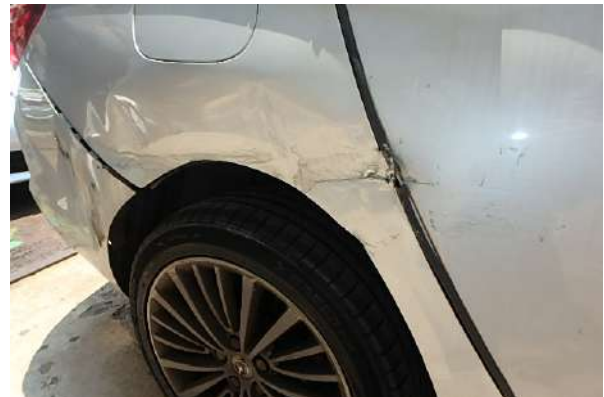





## LKK Auto Consultants Pte Ltd

51 Ubi Ave 1 #01-25 Paya Ubi Industrial Park, Singapore 408933

TEL: 6256 3561 FAX: 6256 4315

Reg. No: 199607198R GST Reg. No. 19-9607198-R





## **LKK Auto Consultants Pte Ltd**

51 Ubi Ave 1 #01-25 Paya Ubi Industrial Park, Singapore 408933

TEL: 6256 3561 FAX: 6256 4315

Reg. No: 199607198R GST Reg. No. 19-9607198-R





## LKK Auto Consultants Pte Ltd

51 Ubi Ave 1 #01-25 Paya Ubi Industrial Park, Singapore 408933

TEL: 6256 3561 FAX: 6256 4315

Reg. No: 199607198R GST Reg. No. 19-9607198-R

### PHOTOGRAPHS FOR VEHICLE NO. SLT 4069D

### RE-INSPECTION

