

ASS. REG. BY:

REP:

ASSIGNMENT

From: _____ Date: _____

Estimated Cost: _____

OD / TP / WS / TP RES / OD RES / EVA / INV / MV

To Inspect Vehicle No: _____

at Workshop m/s _____

of _____

Insured _____

Policy No. _____

Claims No. _____

Sum Insured: _____ Excess: _____

(Client's Record)

Make of Veh: _____

(Policy Condition)

Remark: The veh had commenced its repair at the time of inspection.

N/S	O/S

Bal. or Market Value: _____

IDAC Accident Rpt: _____ Consistent?: Yes or No

GIA / PR Seen: _____ Consistent?: Yes or No

Est. Repairs: _____ days Res.: Yes or No

Lum Sum: _____ % 3 Val.: Yes or No

CA / REV / REP. / 24 HRS

Date: _____ Person Contacted: _____

Vehicle: IN / OUT

Veh No: SLT7798M Yr Regn: 2017, Dec.

Type: M.Car / M.Cycle / Bus / Van / Lorry / Taxi / Prime Mover /

Truck / Trailer or

Make: Mercedes Benz GLC250P C.C. 2143

Colour: Blue A/C: Insured / Std / NI / NA

Sp. Reading: 84173 T/Radio: Insured / Std / NI / NA

Eng/No: _____

C/No: WDC2539092F285839

Gen. Cond: Good / Fair / Poor / Burnt

Steering: Inorder / Jammed / Leaked / Burnt or

Brake: Inorder / Jammed / Leaked / Burnt or

Modi: Nil / S/Rim / STD A/Rim or

Tyre Size: F: 255/45R20

R: 255/45R20

BS / DUN / EXNOVA / GY / FS / LIZA / MIC / OHTSU / PIR / SUMI /

TOYO / YOKO or

Front _____ Rear _____

R/Bal. 06 mm R/Bal. 06 mm

L/Bal. 06 mm L/Bal. 06 mm

D.O.A. _____ D.O.I. 08/08/22

Survey held at Success United

Des. of Damages: Frt / Rear / O/S / N/S / U/C / Rooftop or

The U/C / Chassis frame / Body Structure affected due to collision.

Date / Time	Action / Instruction
	<u>00 Allianz</u>
	<u>MV: 152K</u>
	<u>PV: 72.5K</u>
	<u>Nett: 79.5K</u>

Date/Time, File Pass to?

☐

: Preli. Report

1)

☐

: Final Report

Date/Time, File Return to?

2)

Days Of Repair: _____

Resurvey No. of Trip: _____

Survey Fee: _____

Transportation: _____

Add Fee: ☐ : Site Insp (\$ _____)

☐ : Interview (\$ _____)

☐ : Tech. Invs (\$ _____)

_____ \$ + RS. _____ \$

Photos

Others

Report Format: _____

SINGAPORE ACCIDENT STATEMENT

IMPORTANT NOTICE

1. Please report correctly the details of the accident to speed up the claims process.
2. This Form must be completed by the Policyholder and/or the Actual Driver
3. Information provided must be as truthful and accurate as possible. Any wilful misrepresentation or withholding of material facts may allow insurance companies to repudiate policy liability.
4. The issue and acceptance of this Form by insurance companies is not an admission of policy liability on the part of the insurance companies.
5. **Any false reporting may be referred to the Police for investigation.**
6. This report will be forwarded by the insurers of the GIA Records Management Centre established by the General Insurance Association of Singapore (GIA) for archiving and that copies of this report will, for a fee, be made available upon application by interested parties.
7. By the lodgement of this report to the insurers, you hereby consent to the archiving of this report at the centre and to copies of the report being made available aforesaid.

ACCIDENT STATEMENT

Date of Submission	03/08/2022 16:39 (SGT)
Reported by	Both
Date of Accident	03/08/2022 09:11 (SGT)
Exact Location of Accident	Near Blk 122, Singapore
Additional Location Information	Along Potong Pasir Avenue 1
Country/State of Loss	Singapore

DETAILS OF OWN VEHICLE

Vehicle Registration Number	SLT7798M
-----------------------------	----------

INSURED/POLICYHOLDER

Is company?	No
Name Of Registered Owner	Law Johnny
NRIC No	SXXXX705H
Email Address	lawjohn4@gmail.com
Mobile Phone No	(Phone) +65-94560564
Alternative Phone No	-

VEHICLE PARTICULARS

Manufacturer	Mercedes
Model	Glc250
Variant	250D 4Matic Auto
Exact purpose for which vehicle was being used at time of accident	Private use
Are you claiming under your own insurance policy for repair to your vehicle?	Yes
Vehicle Category	Private car
Transmission	Auto
CC	2143

INSURANCE COMPANY

Name of Insurance Company	Allianz Insurance Singapore Pte. Ltd.
Policy Number / Cover Note Number	SP2000683520-01

DRIVER

Name of Driver	Law Johnny
NRIC No	SXXXX705H
Date Of Birth	08/07/1971
Occupation	Indoor

Date Of Driving Pass	15/05/1993
Driving experience	29 YEARS AND 3 MONTHS
Gender	Male
Mobile Number	(Phone) +65-94560564
Alt. Phone Number	-
Email Address	lawjohn4@gmail.com
Address	123 Potong Pasir Avenue 1 #03-243
Address complement	Singapore
Postcode	350123
Is the driver the policyholder?	Yes
If No, Relationship of the Driver with the Insured	-
Does Driver Own Other Vehicles?	No
Vehicle Registration Number of Other Vehicle Owned by Driver	-
Insurance Company of Other Vehicle Owned by Driver	-

GENERAL INFORMATION OF THE ACCIDENT

Type of Accident	Collision - Major/Minor Rd
Weather Conditions	Clear
Road Surface	Dry

OTHER INFORMATION

Was any foreign vehicle involved in the accident?	No
Number of vehicles involved in the accident	2
Was anybody injured in the Accident?	No
Was any injured conveyed to hospital by ambulance?	-
Was any other vehicle or property damaged?	Yes
Number of Passengers (Including Driver)	1
Has the driver been approached by unknown person(s) soliciting/offering accident claims assistance?	No
Translator's name	-
Translator's ID	-
Translator's phone number	-
Translator's email	-
Original language used in the statement	-

DETAILS OF POLICE ACTION

Was the accident reported to the police?	No
Was notice of intended Prosecution given?	No
If yes, against whom?	-

CIRCUMSTANCES OF ACCIDENT

Refer to sketch plan.

ATTACHMENT(S)

Are accident photos available for attachment?	Yes
Was there any video captured by Car Camera?	Yes

DETAILS OF OTHER VEHICLE PROPERTY 1

Vehicle Registration Number	YP1827U
Vehicle Manufacturer	-
Vehicle Model	-
Vehicle Variant	-
Vehicle Colour	-
Vehicle Category	Goods vehicle
Name of Driver	Muthusamy Chitravel
Passport No/FIN	GXXXX813N

Contact Number	-
Address	-
Address complement	-
Postcode	-
Insurance Company Name	-
Nature Of Damage	-
Details of property damaged in accident	-
No. Of Passenger (Including Driver)	-

SKETCH PLAN**IMPORTANT NOTICE**

1. Please report correctly the details of the accident to speed up the claims process.
2. This Form must be completed by the Policyholder and/or the Actual Driver.
3. Information provided must be as truthful and accurate as possible. Any wilful misrepresentation or withholding of material facts may allow insurance companies to repudiate policy liability.
4. The issue and acceptance of this Form by insurance companies is not an admission of policy liability on the part of the insurance companies.
5. **Any false reporting may be referred to the Traffic Police Department for investigation.**
6. This report will be forwarded by the insurers to the GIA Records Management Centre established by the General Insurance Association of Singapore (GIA) for archiving and that copies of this report will for a fee be made available upon application by interested parties.
7. By the lodgement of this report to the insurers, you hereby consent to the archiving of this report at the centre and to copies of the report being made available aforesaid.

8. Consent under the Personal Data Protection Act (PDPA)

I understand, acknowledge, agree and consent that:

- (a) My insurer, my workshop and the General Insurance Association of Singapore ("GIA") may/are permitted to collect, use, disclose and/or process my personal data/personal information set out in this [form] and any other personal information provided by me or possessed by my insurer (collectively the "Personal Information") and disclose and transfer such Personal Information to all insurer(s) who have insured vehicle(s) involved in this accident (all insurer(s) who have insured vehicle(s) involved in this accident shall be collectively referred to as the "Insurers"), the Insurers' lawyers/law firms, the Monetary Authority of Singapore and any relevant government agency/authority (such as the police), for the purpose(s) of:
- (i) processing, handling and/or dealing with my claims including the settlement of the claims and any necessary investigations relating to the claims;
- (ii) investigating the accident and/or my claims;
- (iii) carrying out and/or dealing with my instructions or responding to any enquiries by me;
- (iv) administering my claims (including the mailing of correspondence, statements, invoices, reports or notices to me, which could involve disclosure of certain personal data about me to bring about delivery of the same as well as on the external cover of envelopes/mail packages); and/or
- (v) complying with applicable law in administering, processing, handling and/or dealing with my claims.
- (collectively the "Purposes")
- (b) all insurer(s) who have insured vehicle(s) involved in this accident and the Insurers' lawyers/law firms, may/are permitted to collect, use, disclose and/or process my Personal Information for one or more of the above Purposes; and
- (c) my Personal Information may/can be disclosed by any of the Insurers and/or GIA to their third-party service providers or agents (including their lawyers/law firms), which may be sited outside of Singapore, for one or more of the above Purposes.

Policyholder's Signature / Date & Time

Driver's Signature (if driver is not the policyholder) / Date & Time

Teo Wee Keong

Witnessed by Reporting Centre Personnel
(Name as in NRIC/ID card)

Sketch Plan

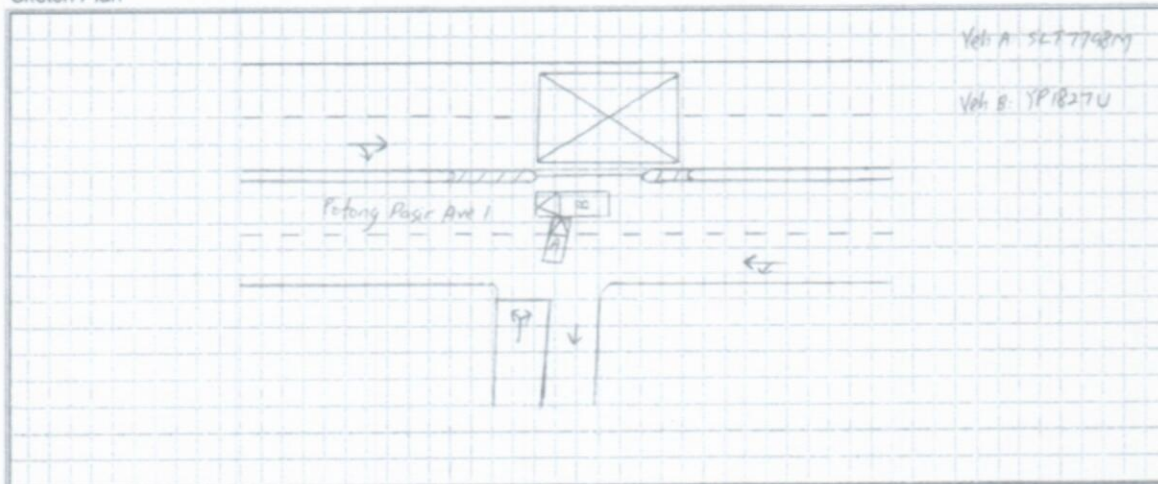

I/We declare the foregoing particulars are true in every respect.

Policyholder's Signature / Date & Time

Driver's Signature (if driver is not the policyholder) / Date

Witnessed by Reporting Centre Personnel

Success United Pte Ltd (Co.Reg.No.200402570G)

2 Kaki Bukit Ave 2 #01-33, Kaki Bukit AutoHub

Singapore 417921

Tel: 6746 1515 Fax: 6748 5015 Email: sirina@successunited.com.sg

INSURER: **Allianz Insurance Singapore Pte. Ltd. (HQ)****PARTICULARS OF CLAIM**

Claim Type:	OD (Own Damage)	Ref. No:	SU220089
Policy No:	SP2000683520-01	Date of Loss:	03/08/2022
Vehicle Reg. No.:	SLT7798M	Driveable?	
Driver Age/Info:	51 / MALE	Party At Fault:	UNKNOWN
TP Injury Involved?	NO	Third Party Involved?	YES
Insured/Claimant:	Law Johnny	Contact No:	+6594560564
Driver:	Law Johnny		
Make/Model:	MERCEDES-BENZ GLC250D, 2.1 4MATIC (A)	Vehicle Reg. Date:	05/12/2017
Vehicle Colour:	Blue		
Engine No:	65192134164018	Chassis No:	WDC2539092F285839
Odometer:	84173 KM		
Paint Type:			
Total Loss?	NO		
Est. Duration of Repair (day)	10		
Description of Accident/Loss	REFER TO SKETCH PLAN.		
Present Location:	SUCCESS UNITED PTE LTD (HQ)		

COST OF CLAIMS

	Amount
Parts	18,086.30
Miscellaneous Items	0.00
Labour	1,880.00
Paintwork Labour	1,000.00
Towing	0.00
Calculated Gross Total (S\$)	20,966.30
- Excess (S\$)	300.00
(S\$)	20,666.30
+ GST 7.00% (S\$)	1,446.64
Nett Amount (S\$)	22,112.94

This claim is handled by: TEO WEE KEONG

Generated using Merimen e-Claims Internet Estimation & Adjusting System

REPAIR DETAILS

Reference

Part Source: MRM-SG Version: 1.0 (Last Synchronised: 04 Aug 2022)

Parts: 143 MERCEDES-BENZ GLC250D 2.1 4MATIC (A) (Catalogue:Merimen Singapore 1.0)

Labour: Repairer's (Price-denominated Standard List)

Print Code: Success United Pte Ltd/SLT7798M/04/08/2022 18:21

Validity: These estimates are valid only if they contain the print code (above) on all estimate pages, running page numbers with the END OF ESTIMATES marker on the last estimate page

Further Info: Items/values not in reference catalogue are prefixed with an asterisk *.

Estimates on Parts

No.	Qty	Part No.	Particulars	%Disc	%Depr	Amount	
1	1		*FRT BONNET <i>Deleted</i>	0.00	0.00	*1,200.00 F	✓
2	2		*FRT BONNET HINGE L/R <i>He m</i>	0.00	0.00	*300.00 F	✓
3	2		*FRT BONNET DAMPER ABSORBER L/R <i>new</i>	0.00	0.00	*160.00 F	✓
4	1		*FRT BONNET WEATHERSTRIP <i>cut</i>	0.00	0.00	*50.00 F	✓
5	1		*FRT BONNET MERCEDES LOGO <i>new</i>	0.00	0.00	*35.00 F	✓
6	2		*FRT BONNET TOP HOOK LOCK L/R <i>and</i>	0.00	0.00	*64.00 F	✓
7	1		*FRT BONNET CENTRE TOP LOCK LEVER <i>Best</i>	0.00	0.00	*45.00 F	✓
8	2		*FRT BONNET LOCK SPRING L/R <i>RH and</i>	0.00	0.00	*50.00 F	25 ✓
9	1		*FRT BONNET LOCK PANEL <i>Best</i>	0.00	0.00	*28.00 F	✓
10	1		*FRT BONNET LOCK CABLE	0.00	0.00	*68.00 F	✓
11	2		*FRT FENDER L/R <i>assembled</i>	0.00	0.00	*900.00 F	✓
12	1		*FRT FENDER GUARD RH <i>cut</i>	0.00	0.00	*155.00 F	✓
13	2		*HEADLAMP ASSY L/R <i>RH smashed, LH ?</i>	0.00	0.00	*3,300.00 F	1650 ✓
14	2		*HEADLAMP BRACKET L/R	0.00	0.00	*76.00 F	✓
15	1		*FRT GRILLE BRACKET <i>? smashed</i>	0.00	0.00	*42.00 F	✓
16	1		*FRT GRILLE ASSY	0.00	0.00	*600.00 F	✓
17	1		*FRT GRILLE MERCEDES LOGO	0.00	0.00	*120.00 F	✓
18	1		*FRT CAMERA UNIT	0.00	0.00	*1,050.00 F	✓
19	1		*FRT BUMPER UNDER SHIELD COVER <i>new found</i>	0.00	0.00	*195.00 F	✓
20	1		*FRT BUMPER ASSY <i>Distorted</i>	0.00	0.00	*850.00 F	✓
21	2		*FRT BUMPER SIDE HOLDER L/R <i>RH and</i>	0.00	0.00	*50.00 F	45 ✓
22	2		*FRT BUMPER BRACKET L/R	0.00	0.00	*90.00 F	✓
23	1		*FRT BUMPER INNER BASE FRAME SUPPORT	0.00	0.00	*150.00 F	✓
24	1		*FRT BUMPER INNER SPONGE <i>could</i>	0.00	0.00	*110.00 F	✓
25	1		*FRT BUMPER REINFORCEMENT <i>Best</i>	0.00	0.00	*300.00 F	✓
26	2		*FRT BUMPER REINFORCEMENT BRACKET L/R	0.00	0.00	*290.00 F	✓
27	1		*FRT BUMPER TOW HOOK COVER <i>missing</i>	0.00	0.00	*38.00 F	✓
28	1		*FRT BUMPER LOWER AIR GRILLE <i>could</i>	0.00	0.00	*195.00 F	✓
29	1		*FRT BUMPER LOWER EXTENSION <i>and</i>	0.00	0.00	*220.00 F	✓
30	1		*FRT BUMPER LOWER CENTRE CHROME TRIM <i>could</i>	0.00	0.00	*385.00 F	✓
31	6		*FRT BUMPER PARKING SENSO PDC	0.00	0.00	*750.00 F	✓
32	1		*FRT NO. PLATE GARNISH <i>Deleted</i>	0.00	0.00	*83.00 F	✓
33	1		*FRT PARKING SENSOR WIRE HARNESS	0.00	0.00	*135.00 F	✓
34	1		*RADIATOR SUPPORT PANEL ASSY <i>Brined</i>	0.00	0.00	*320.00 F	✓
35	2		*RADIATOR SUPPORT BRACE PANEL L/R <i>Best</i>	0.00	0.00	*136.00 F	✓
36	1		*HORN	0.00	0.00	*135.00 F	✓
37	1		*RADIATOR ASSY	0.00	0.00	*700.00 F	✓
38	2		*RADIATOR SIDE AIR GUIDE DUCT L/R <i>Deleted</i>	0.00	0.00	*134.00 F	✓
39	1		*AIRCON CONDENSER <i>Deleted</i>	0.00	0.00	*825.00 F	✓
40	1		*AIRCON LIQUID PIPE <i>new</i>	0.00	0.00	*195.00 F	✓
41	1		*RADIATOR LOWER SUPPORT	0.00	0.00	*135.00 F	✓
42	2		*FRT BUMPER SIDE FOGLAMP COVER L/R <i>RH and</i>	0.00	0.00	*106.00 F	53 ✓
43	1		*AIR INTAKE DUCT <i>could</i>	0.00	0.00	*175.00 F	✓
44	1		*OUTSIDE TEMPERATURE SENSOR	0.00	0.00	*58.00 F	✓
45	1		*FRT WINDSCREEN SIDE TRIM MOULDING LH	0.00	0.00	*135.00 F	✓
46	1		*RADIATOR AUXILIARY FAN ASSY <i>new</i>	0.00	0.00	*980.00 F	✓
47	1		*BUMPER CLIPS <i>new</i>	0	0.00	*40.00 FS	✓

48	1	*FENDER INNER LINER CLIPS	0	0.00	*40.00 FS
49	1	*FRT NO. PLATE W/FAME	0	0.00	*40.00 FS
50	1	*FRT FENDER INNER LINER RH (FRT)	0.00	0.00	*130.00 F
51	1	*FRT FENDER INNER LINER RH (REAR)	0.00	0.00	*85.00 F

F=Franchise part. S=SpcNett.

Sub Total (\$\$) 16,453.00
+ Margin on L,N Items 10.00% (\$\$) 1,633.30

Total Parts (\$\$) 18,086.30

Success United Pte Ltd/SLT7798M/04/08/2022 18:21. Not valid without Reference section.
Generated using Merimen e-Claims IEAS

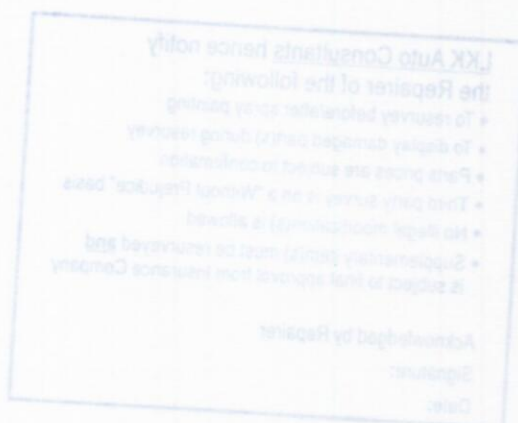

Estimates on Miscellaneous Items

There are no new miscellaneous items selected.

Estimates on Labour

No	Particulars	Lab.Type	Amount
Paintwork Labour			
1	TO PUTTY AND RESPRAY PAINTING ON AFFECTED AREA.	New	1,000.00 <i>80</i>
Labour Items			
2	TO REMOVE, REARRANGE ELECTRICAL WIRINGS, CHECK LIGHTING.	New	80.00 <i>50</i>
3	TO REMOVE, REINSTAL AIRCON PARTS, VACUM, REFILL GAS.	New	300.00 <i>150</i>
4	TO REMOVE, REPAIR AND REPLACED DAMAGED BODYPARTS, REALIGN BODYWORKS & WHERE CONSISTENT TO THE ACCIDENT.	New	1,500.00 <i>1000</i>
Gross Labour Cost (S\$)			2,880.00

Success United Pte Ltd/SLT7798M/04/08/2022 18:21. Not valid without Reference section.

Generated using Merimen e-Claims IEAS

< END OF ESTIMATES >

- LKK Auto Consultants hence notify the Repairer of the following:
- To resurvey before/after spray painting
 - To display damaged part(s) during resurvey
 - Parts prices are subject to confirmation
 - Third party survey is on a "Without Prejudice" basis
 - No illegal modification(s) is allowed
 - Supplementary item(s) must be resurveyed and is subject to final approval from Insurance Company

Acknowledged by Repairer

Signature:

Date:

Adm Lj
P/P 08/08/22
Not Authorised,
Exen \$300

[> Back to OneMotoring](#)**Enquire PARF/COE Rebate for Registered Vehicle****Vehicle Owner Particulars**

Owner ID Type: Singapore NRIC
Owner ID: 705H

Vehicle Details

Vehicle No.: SLT7798M
Vehicle to be Exported: No
Intended Deregistration Date: 09 Aug 2022
Vehicle Make: MERCEDES BENZ
Vehicle Model: GLC250D 4MATIC AUTO
Primary Colour: Blue
Manufacturing Year: 2017
Engine No.: 65192134164018
Chassis No.: WDC2539092F285839
Maximum Power Output: 150.0 kW (201 bhp)
Open Market Value: \$49,243.00
Original Registration Date: 05 Dec 2017
First Registration Date: 05 Dec 2017
Transfer Count: 0
Actual ARF Paid: \$55,941.00

Intended PARF Rebate Details

PARF Eligibility: Yes
PARF Eligibility Expiry Date: 04 Dec 2027
PARF Rebate Amount: \$41,955.00

Intended COE Rebate Details

COE Expiry Date: 04 Dec 2027
COE Category: B - Car above 1600cc or 97kW (130bhp)
COE Period(Years): 10
QP Paid: \$57,390.00
COE Rebate Amount: \$30,526.00
Total Rebate Amount: \$72,481.00

The information contained herein is correct as at 09 Aug 2022

OK



New Cars

Used Cars

Rental Cars

Sell My Car

Directory

Products

Insurance

Articles

Forum

Resources

free
SIM registration
& delivery



glc250

Price Range

Depreciation

< 5 year(s) old

Vehicle Type

Search

Advanced Search

Used Car Comparison

--- Comparing 4 Vehicles ---

Mercedes-Benz GLC-Class GLC250 Sport 4MATIC Sunroof



Clear All

Add all to Shortlist

Back to search result

Add to Shortlist

Mercedes-Benz GLC-Class GLC250 4MATIC



Add to Shortlist

Mercedes-Benz GLC-Class GLC250 4MATIC



Add to Shortlist

Mercedes-Benz GLC-Class AMG Line 4MATIC S



Add to Shortlist

CAR DETAILS

Price	\$151,888	\$160,800	\$160,800	\$156,800
Instalment	\$1,682	\$1,781	\$1,731	\$1,664
Registration Date	21-Sep-2017	03-Oct-2017	13-Nov-2017	29-Dec-2017
Manufactured	2016	2017	2017	2016
Mileage	62,000 km	37,600 km	61,515 km	56,000 km
Transmission	Auto	Auto	Auto	Auto
Engine Cap	1,991 cc	1,991 cc	1,991 cc	1,991 cc
Road Tax	\$1,202 /yr	\$1,202 /yr	\$1,202 /yr	\$1,202 /yr
Power	155.0 kW (207 bhp)	155.0 kW (207 bhp)	155.0 kW (207 bhp)	155.0 kW (207 bhp)
Curb Weight	1,735 kg	1,735 kg	1,735 kg	1,735 kg
Features	2.0L 4 cylinders inline turbocharged engine, all wheel drive, 9G-tronic (A) transmission, keyless go, steering control, cruise control.	2.0L 4 Cyl Inline Turbocharged Engine, 9G-tronic Transmission Producing 207bhp, Paddle Shifter, Multi Function Steering, Keyless Entry/start/stop.	2.0L 4 Cyl Inline Turbocharged Engine, 9G-tronic Transmission Producing 207bhp, Paddle Shifter, Multi Function Steering, Keyless Entry/start/stop.	2.0L 4 cylinders inline engine, 9g-tronic a transmission, produ shifter, multi functi entry/start
Accessories	Sunroof, Burnester speakers, navigation, dual electric memory seats, auto tailgate, auto climatic aircon, reverse sensors/camera, sidesteps.	Electric Seats, Contactless Boot Release, Reverse Camera, Bluetooth, Attention Assist, LED Headlamps, Cruise Control, Parktronic.	Electric Seats, Contactless Boot Release, Reverse Camera, Bluetooth, Attention Assist, LED Headlamps, Cruise Control, Parktronic.	Panoramic Sunroof system, Bluetooth, memory seat, auto reverse sensors/ca
Description	1 year warranty by MBM Wheelpower.lx free servicing. Accident Free. Well maintained inside out. If you've ever wanted an SUV that can do it all, the Mercedes GLC250 comes awfully close! It is powered by a powerful and efficient turbocharged engine and equipped with exceptional off road capabilities. Trade in & high loan are available here. Call now to test drive today!	Agent Unit. Fully Service With Agent C&C. Most Popular Mercedes SUV For Your Family. Spacious And Reliable. Beautiful Paintwork With Clean And Neat Interior. Bank Or In House Loan Available. Trade In Welcome.	Agent Unit. Fully Service With Agent C&C. 10 Engine Warranty. Popular Mercedes SUV For Your Family. Spacious And Reliable. Beautiful Paintwork With Clean And Neat interior. Trade In Welcome. Call Us For An Appointment.	AMG edition. Powe spacious cabin and Extremely well mai condition from inte top condition. View loan available. View
COE	\$49,000	\$53,711	\$48,109	\$54,334
OMV	\$42,284	\$44,216	\$45,317	\$43,730
ARF	\$51,198	\$53,903	\$55,444	\$53,222
Depreciation	\$24,680 /yr	\$25,990 /yr	\$25,290 /yr	\$24,160 /yr
No. of Owners	2	2	1	2