

SINGAPORE ACCIDENT STATEMENT

IMPORTANT NOTICE

1. Please report correctly the details of the accident to speed up the claims process.
2. This Form must be completed by the Policyholder and/or the Actual Driver
3. Information provided must be as truthful and accurate as possible. Any wilful misrepresentation or withholding of material facts may allow insurance companies to repudiate policy liability.
4. The issue and acceptance of this Form by insurance companies is not an admission of policy liability on the part of the insurance companies.
5. **Any false reporting may be referred to the Police for investigation.**
6. This report will be forwarded by the insurers of the GIA Records Management Centre established by the General Insurance Association of Singapore (GIA) for archiving and that copies of this report will, for a fee, be made available upon application by interested parties.
7. By the lodgement of this report to the insurers, you hereby consent to the archiving of this report at the centre and to copies of the report being made available aforesaid.

ACCIDENT STATEMENT

Date of Submission 05/08/2022 09:45 (SGT)
Reported by Driver
Date of Accident 04/08/2022 17:10 (SGT)
Exact Location of Accident Singapore
Additional Location Information DUNEAN ROAD
Country/State of Loss Singapore

DETAILS OF OWN VEHICLE

Vehicle Registration Number GBJ5155C

INSURED/POLICYHOLDER

Is company? Yes
Name Of Registered Owner METAQUIP TC INDUSTRIAL PTE LTD
Company Reg No A199305621Z
Email Address muhammadian@tanchong.com
Mobile Phone No (Phone) +65-81297033
Alternative Phone No -

VEHICLE PARTICULARS

Manufacturer Nissan
Model Nv350
Variant -
Exact purpose for which vehicle was being used at time of accident Employment
Are you claiming under your own insurance policy for repair to your vehicle? Yes
Vehicle Category Private car
Transmission Auto
CC 2000

INSURANCE COMPANY

Name of Insurance Company AIG Asia Pacific Insurance Pte. Ltd.
Policy Number / Cover Note Number 7990000064 / 1220000335

DRIVER

Name of Driver ABDUL GHANI BIN ALAWI
NRIC No S1397415B
Date Of Birth 28/05/1959
Occupation Outdoor

Date Of Driving Pass	18/12/1982
Driving experience	39 YEARS AND 8 MONTHS
Gender	Male
Mobile Number	(Phone) +65-92721802
Alt. Phone Number	-
Email Address	muhammadian@tanchong.com
Address	55 CHAI CHEE DRIVE
Address complement	#02-162
Postcode	460055
Is the driver the policyholder?	No
If No, Relationship of the Driver with the Insured	Hirer
Does Driver Own Other Vehicles?	No
Vehicle Registration Number of Other Vehicle Owned by Driver	-
Insurance Company of Other Vehicle Owned by Driver	-

GENERAL INFORMATION OF THE ACCIDENT

Type of Accident	Chain Collision
Weather Conditions	DRILING
Road Surface	Wet

OTHER INFORMATION

Was any foreign vehicle involved in the accident?	No
Number of vehicles involved in the accident	3
Was anybody injured in the Accident?	No
Was any injured conveyed to hospital by ambulance?	-
Was any other vehicle or property damaged?	Yes
Number of Passengers (Including Driver)	1
Has the driver been approached by unknown person(s) soliciting/offering accident claims assistance?	No
Translator's name	-
Translator's ID	-
Translator's phone number	-
Translator's email	-
Original language used in the statement	-

DETAILS OF POLICE ACTION

Was the accident reported to the police?	No
Was notice of intended Prosecution given?	No
If yes, against whom?	-

CIRCUMSTANCES OF ACCIDENT

SEE ATTACHED SKETCH PLAN AND PHOTO

ATTACHMENT(S)

Are accident photos available for attachment?	Yes
Was there any video captured by Car Camera?	Yes

DETAILS OF OTHER VEHICLE PROPERTY 1

Vehicle Registration Number	SKU2849P
Vehicle Manufacturer	Mazda
Vehicle Model	-
Vehicle Variant	-
Vehicle Colour	Black
Vehicle Category	Private car
Name of Driver	LEO KOK CHOY
NRIC No	S2015350D

Contact Number	(Phone) +65-93878926
Address	-
Address complement	-
Postcode	-
Insurance Company Name	-
Nature Of Damage	-
Details of property damaged in accident	-
No. Of Passenger (Including Driver)	-

DETAILS OF OTHER VEHICLE PROPERTY 2

Vehicle Registration Number	SCK8998A
Vehicle Manufacturer	Porsche
Vehicle Model	Macan
Vehicle Variant	-
Vehicle Colour	Black
Vehicle Category	Private car
Name of Driver	NG LAI HUA
NRIC No	S1551167B
Contact Number	(Phone) +65-97388998
Address	-
Address complement	-
Postcode	-
Insurance Company Name	-
Nature Of Damage	-
Details of property damaged in accident	-
No. Of Passenger (Including Driver)	-

SKETCH PLAN



IMPORTANT NOTICE

1. Please report correctly the details of the accident to speed up the claims process.
2. This Form must be completed by the Policyholder and/or the Actual Driver.
3. Information provided must be as truthful and accurate as possible. Any wilful misrepresentation or withholding of material facts may allow insurance companies to repudiate policy liability.
4. The issue and acceptance of this Form by insurance companies is not an admission of policy liability on the part of the insurance companies.
5. **Any false reporting may be referred to the Traffic Police Department for investigation.**
6. This report will be forwarded by the insurers to the GIA Records Management Centre established by the General Insurance Association of Singapore (GIA) for archiving and that copies of this report will for a fee be made available upon application by interested parties.
7. By the lodgement of this report to the insurers, you hereby consent to the archiving of this report at the centre and to copies of the report being made available aforesaid.

8. Consent under the Personal Data Protection Act (PDPA)

I understand, acknowledge, agree and consent that

- (a) My insurer, my workshop and the General Insurance Association of Singapore ("GIA") may/are permitted to collect, use, disclose and/or process my personal data/personal information set out in this [form] and any other personal information provided by me or possessed by my insurer (collectively the "Personal Information") and disclose and transfer such Personal Information to all insurer(s) who have insured vehicle(s) involved in this accident (all insurer(s) who have insured vehicle(s) involved in this accident shall be collectively referred to as the "Insurers"), the Insurers' lawyers/law firms, the Monetary Authority of Singapore and any relevant government agency/authority (such as the police), for the purpose(s) of:
- (i) processing, handling and/or dealing with my claims including the settlement of the claims and any necessary investigations relating to the claims;
 - (ii) investigating the accident and/or my claims;
 - (iii) carrying out and/or dealing with my instructions or responding to any enquiries by me;
 - (iv) administering my claims (including the mailing of correspondence, statements, invoices, reports or notices to me, which could involve disclosure of certain personal data about me to bring about delivery of the same as well as on the external cover of envelopes/mail packages); and/or
 - (v) complying with applicable law in administering, processing, handling and/or dealing with my claims.
- (collectively the "Purposes")
- (b) all insurer(s) who have insured vehicle(s) involved in this accident and the Insurers' lawyers/law firms, may/are permitted to collect, use, disclose and/or process my Personal Information for one or more of the above Purposes; and
- (c) my Personal Information may/can be disclosed by any of the Insurers and/or GIA to their third-party service providers or agents (including their lawyers/law firms), which may be sited outside of Singapore, for one or more of the above Purposes.

 Policyholder's Signature / Date & Time 05/08/2022 9:20 am Sketch Plan	Driver's Signature (if driver is not the policyholder) / Date & Time  05/08/2022 9:20 am	Witnessed by Reporting Centre Personnel (Name as in NRIC/ID card) AUTOLUTION INDUSTRIAL PTE LTD 19 UBI ROAD, 4 SINGAPORE 408623 TEL: 909666 FAX: 6846 7483  ELITE AF0X50 GXX XX824L
--	---	--

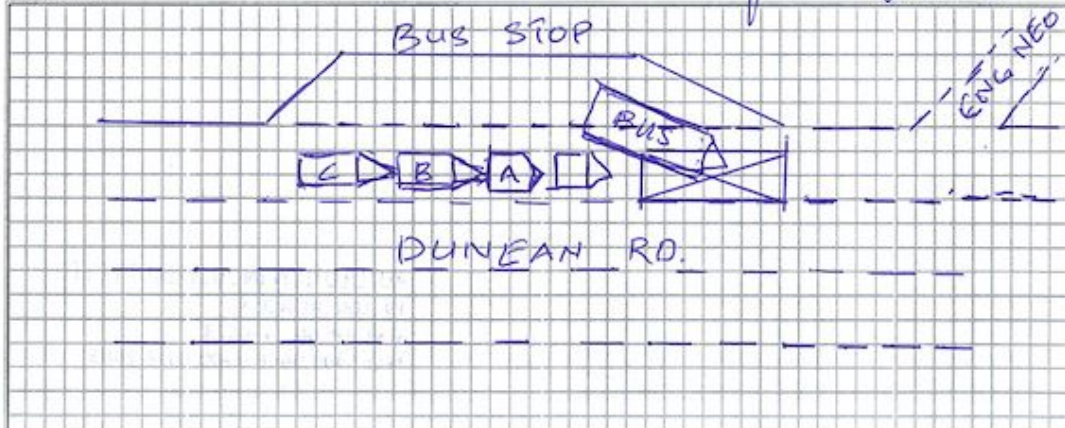

Describe Circumstance of the Accident

I was driving at Dunearn Rd. suddenly the front vehicle (Lorry) stop before yellow box to give way to the bus, so I stop my vehicle also, suddenly vehicle 'B' hit my vehicle 'A' at the back, then vehicle 'C' hit the vehicle 'B'.

I never hit the first vehicle.

A - GBJ 5155C

B - SK4 2849P

C - SCK 8998A

Declaration

(We declare the foregoing particulars are true in every respect.



Policyholder's Signature / Date & Time

05/08/2022
9:20 am

Driver's Signature (if driver is not the policyholder) / Date & Time

05/08/2022
9:20 am

AUTOLUTION INDUSTRIAL PTE LTD
19 UBI ROAD 4
SINGAPORE 408623
TEL: 6496 9666 / FAX: 6846 7483

Witnessed by Recording Centre Personnel
(Name as in NRIC/ID card)

EMER AIFAS
G7XXXS24L







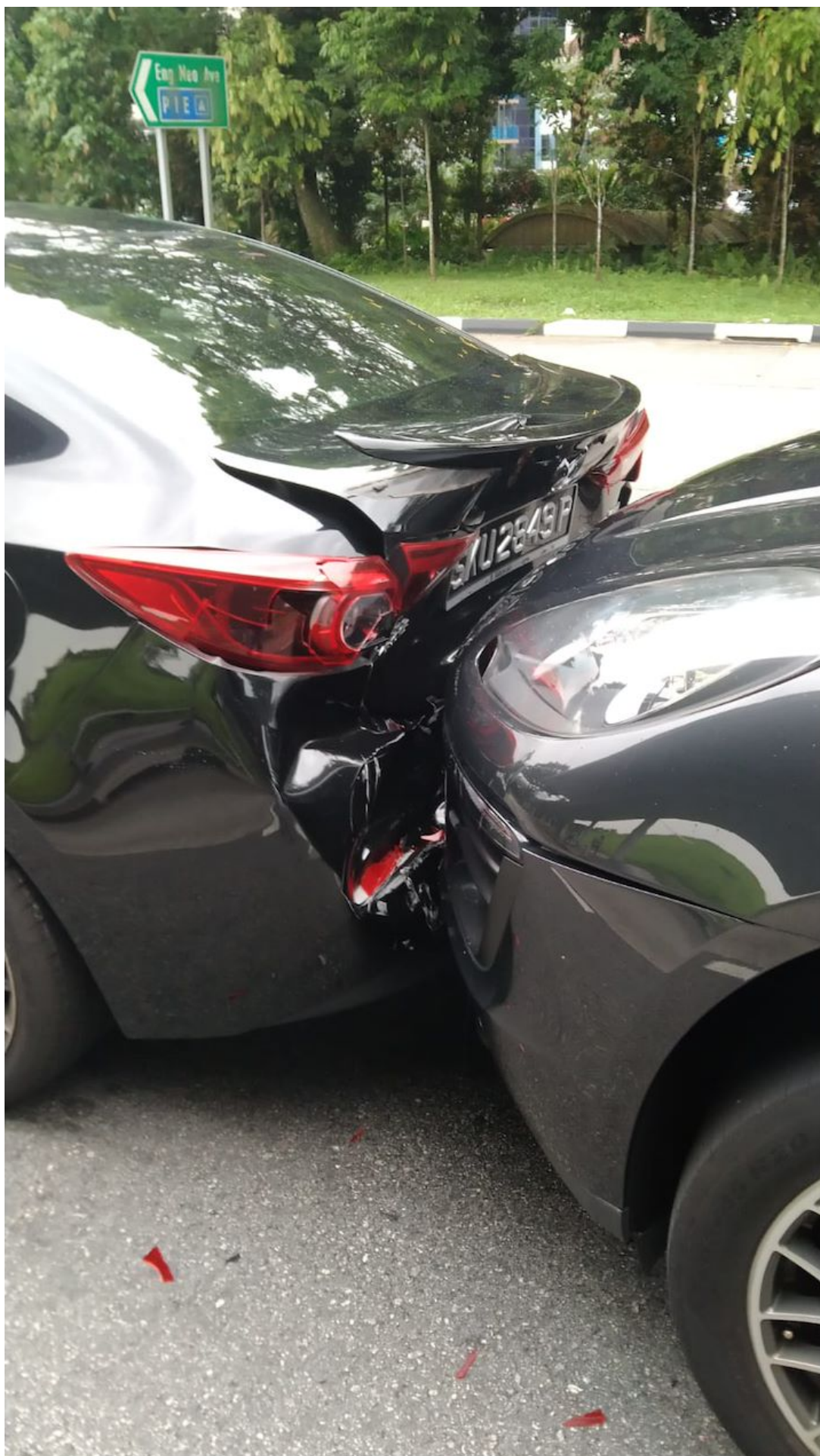



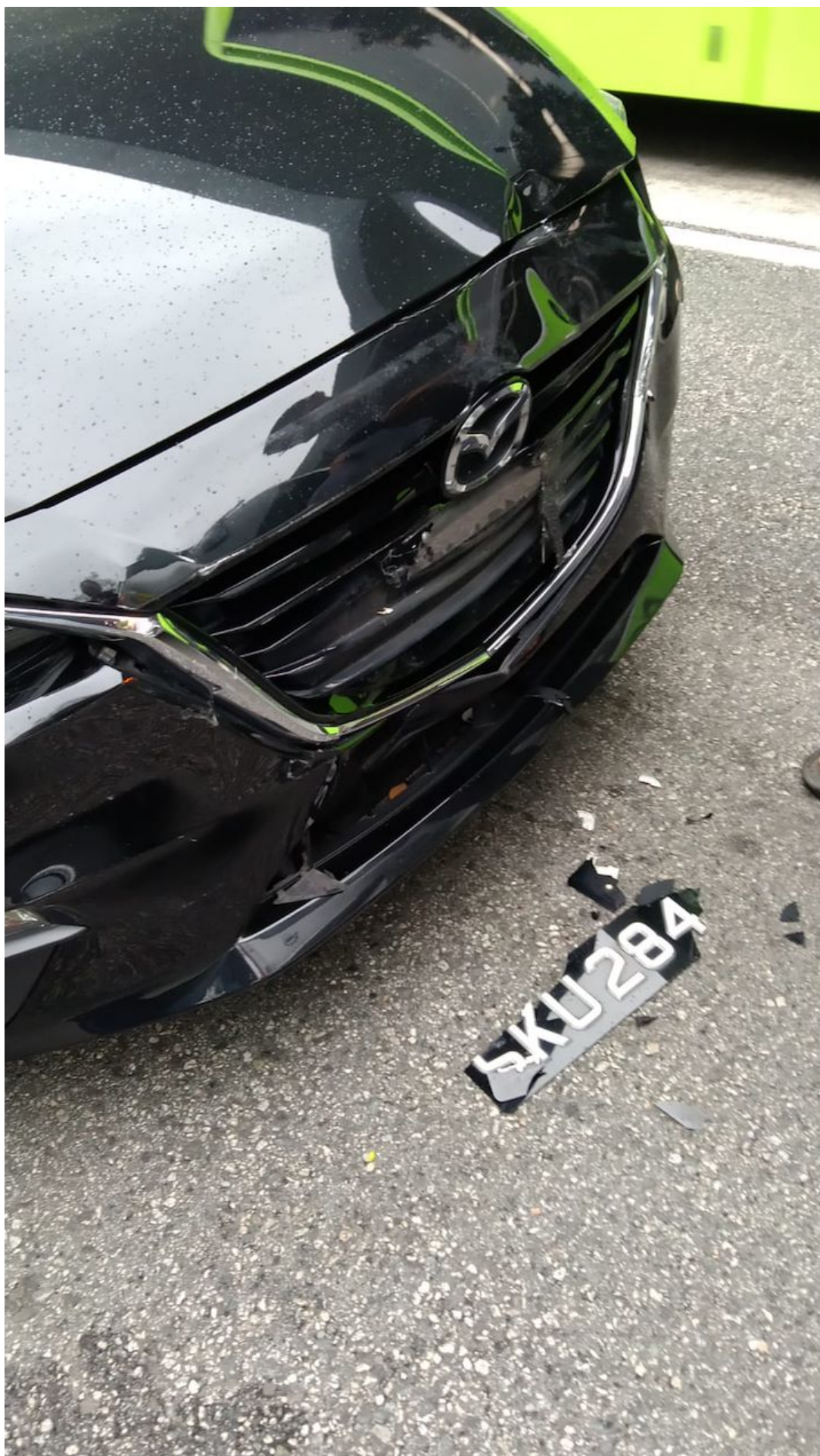













































CERTIFICATE OF INSURANCE

COMMERCIAL AUTO COMPREHENSIVE

Name of Individual Policyholder : METAQUIP TC INDUSTRIAL PTE LTD

Master Policy No./Policy No. : 7990000064 / 1220000335

Period of Insurance : 01 Jan 2022 To 31 Dec 2022

Engine No. : YD25049738B

Chassis No. : JN1MC2E26Z0031166

Vehicle No. : GBJ5155C

Endorsement No. :

Issued Date : 08 Feb 2022 16:34

ABOUT THE COVER

Make/Model : NISSAN NV350 PANEL VAN

Engine Capacity/Tonnage : 1.5 Tonnage

Driver Restriction : NA

Sum Insured : Market Value

Off Peak Car : No

First Year of Registration : 2019

Insuring with COE/PAF : Yes

Person or Classes of Persons Entitled to Drive* :

Any person who is driving on the Policyholder's order or with their permission.
This Policy will indemnify the Policyholder or any authorised driver only if he/she meets the specified age condition.

Age Condition : All Age Condition

Mileage Condition :

Limitation as to use* :

Use for social, domestic, pleasure purposes and business purposes of the Policyholders.
Use for social, domestic, pleasure purposes and business purposes of any person to whom the Vehicle is hired.
Use for the carriage of passengers or goods (other than for reward) by any person to whom the Vehicle is hired.
This Policy does not cover:
1) use for driving tuition, driving test, racing, pace-making, reliability trial or speed-testing;
2) use whilst drawing a trailer;
3) use for the towing of any one disabled mechanically propelled vehicle;
4) use for the carriage of passengers for hire or reward by any person to whom the Vehicle is hired; and
5) use for any purpose in connection with Motor Trade.

* Limitations rendered inoperative by Section 8 of the Motor Vehicles (Third-Party Risks and Compensation) Act (Cap. 189), Section 95 of the Road Transport Act, 1987 (Malaysia) and Road Transport (Amendment) Act 2019, are not to be included under these headings.

EXCESS

Section 1

Fire - \$0 Own Damage - \$1300 Theft - \$0 Flood Cover - \$1300

Section 2

Property Damage - \$1000

Windscreen : \$100

Named Driver and Excess (where applicable)

APPROVED REPORTING CENTRES/AUTHORISED REPAIRERS (FOR CLAIMS RELATED REPAIRS)

Any accident repairs to the Vehicle can be carried out at the repairer of Your choice (unless specifically excluded by Us).

For Approved Reporting Centres/AIG Authorised Repairers, please contact our 24-hour accident emergency hotline at +65 6338 6200. Alternatively, you may refer to AIG website www.aig.sg or AIG SG Mobile App. Simply search and download "AIG SG" from iTunes or Google Play.

IMPORTANT NOTES

Endt. 140 applies: Driver must be at least 23 to 70 years old with at least 2 years driving exp. Additional Excess \$3,000 applies for authorised drivers age below 23 years &/or above 70 years old &/or has less than 2 year relevant driving experience provided that the person is permitted in accordance with the licensing or other laws or regulations to drive the Motor Vehicle. Policy does not cover carrying of passenger for Hire and Reward purpose. The vehicle is strictly to be driven by the person to whom it is hired to. If vehicle is rented to a Company client, the vehicle is not to be used to carry passengers for hire/reward.

Hire Purchase Company/Employer's Loan: NA

We hereby certify that the policy to which this Certificate of Insurance relates is issued in accordance with the provisions of the Motor Vehicles(Third Party Risks and Compensation) Act (Cap. 189), Part IV of the Road Transport Act, 1987 (Malaysia), Road Transport (Amendment) Act 2019 and Motor Vehicles (Third Party Risks) Rules, 1959 (Malaysia).

0504694000

TAN CHONG CREDIT PTE LTD

913 BUKIT TIMAH ROAD TAN CHONG MOTOR CENTRE

SINGAPORE 589623

Underwritten by AIG Asia Pacific Insurance Pte. Ltd.

AIG Asia Pacific Insurance Pte. Ltd.

This computer generated document does not require a signature.