

(08/11/13) wef

ASS. REC. BY: Marcus

REF:

CS/A1522007481/4443**ASSIGNMENT**

From:

Date:

Estimated Cost:

OD / TP / WS / TP RES / OD RES / EVA / INV / MV

To Inspect Vehicle No:

at Workshop m/s

of

Insured:

Policy No.

Claims No.

Sum Insured:

Excess:

(Client's Record)

Make of Veh:

(Policy Condition)

Remark: The veh had commenced its  
repair at the time of inspection.

N/S	O/S

Bal. or Market Value:

IDAC Accident Rpt:

Consistent? : Yes or No

GIA / PR Seen:

Consistent? : Yes or No

Est. Repairs:

3

days

Res.: Yes or No

Lum Sum:

1.3.1

%

3 Val.: Yes or No

CA / REV / REP. / 24 HRS

Date:

Person Contacted:

LTA \$184670

Vehicle: IN / OUT

Date / Time

Action / Instruction Dep 40k.Veh No: SDK 9600D

Yr Regn:

13/04/18Type: M.Car / M.Cycle / Bus / Van / Lorry / Taxi / Prime Mover /

Truck / Trailer or

CA /

Make:

Mer Benz S560L

C.C

3982

Colour:

Black

A/C: Insured / Std / NI / NA

Sp. Reading

97685

T/Radio: Insured / Std / NI / NA

Eng/No:

C/No:

WDD2221832 A370349Gen. Cond: Good / Fair / Poor / BurntSteering: In order / Jammed / Leaked / Burnt orBrake: In order / Jammed / Leaked / Burnt orModi: Nil / S/Rim / STD A/Rim or

Tyre Size:

245/40 ZR20  
275/35 ZR20

BS / DUN / EXNOVA / GY / FS / LIZA / MIC / OHTSU / PIR / SUMI /

TOYO / YOKO or

Front

Rear

R/Bal.

R/Bal.

L/Bal.

L/Bal.

D.O.A.

D.O.I.

Survey held at

Des. of Damages: Frt / Rear / O/S / N/S / U/C / Rooftop or

The U/C / Chassis frame / Body Structure affected due to collision.

N/S Rear the cause of Damage  
due to fallen road sign.

Date/Time, File Pass to?

☐

Preli. Report

1)

☐

Final Report

Date/Time, File Return to?

2)

Report Format :

Lump Sum / I.B.I: (\$ )

Days Of Repair:

Resurvey No. of Trip:

Add Fee:

☐

Site Insp (\$ )

☐

Interview (\$ )

☐

Tech. Invs (\$ )

☐

Weekend (\$ )

Survey Fee:

Transportation:

) \$ + RS, \$ SI

) Photos

) Others

TOTAL

18/8/22 P12 @ 1800 informed Robert

> Back to OneMotoring

## Enquire PARF/COE Rebate for Registered Vehicle

<b>Vehicle Owner Particulars</b>	
Owner ID Type:	Singapore NRIC
Owner ID:	499E
<b>Vehicle Details</b>	
Vehicle No.:	SDK9600D
Vehicle to be Exported:	No
Intended Deregistration Date:	15 Aug 2022
Vehicle Make:	MERCEDES BENZ
Vehicle Model:	S560L (R20 LED)
Primary Colour:	Black
Manufacturing Year:	2017
Engine No.:	17698030010063
Chassis No.:	WDD2221832A370349
Maximum Power Output:	345.0 kW (462 bhp)
Open Market Value:	\$135,620.00
Original Registration Date:	13 Apr 2018
First Registration Date:	13 Apr 2018
Transfer Count:	0
Actual ARF Paid:	\$216,116.00 1080.58
<b>Intended PARF Rebate Details</b>	
PARF Eligibility:	Yes
PARF Eligibility Expiry Date:	12 Apr 2028
PARF Rebate Amount:	\$162,087.00
<b>Intended COE Rebate Details</b>	
COE Expiry Date:	12 Apr 2028
COE Category:	E - Open - all except motorcycle
COE Period(Years):	10
QP Paid:	\$39,903.00
COE Rebate Amount:	\$22,583.00
<b>Total Rebate Amount:</b>	<b>\$184,670.00</b>

The information contained herein is correct as at 15 Aug 2022

OK

**Post an Advertisement**  
Sell it yourself! Advertise it at just  
**\$68 until it's SOLD!**

[Post an Ad](#) [Advertiser Login](#) [Ways of Selling](#)

Suzuki Swift Sport 1.6M . Registered On 2008!



Perfect Condition Car To Drive  
Without Any Worry!  
Direct Owner StarAd

**PRIME MOTOR & LEASING**  
(CHENG YONG CREDIT ENTERPRISES PTE LTD. GROUP OF COMPANIES)  
With over 200 units of vehicles to choose from, ranging from all European to Japanese Makes.

Sort by   results/page

2 vehicles



Mercedes Benz s560

Any Category

Advanced Search



Search

	Make	Model	Price	Depreciation	Reg Date	Eng Cap	Mileage	Veh Type	Status
<b>Search Selection</b>	<b>Mercedes Benz s560</b>		Any	Any	2018	Any	Any	Any	Available
	Mercedes-Benz	S-Class S560 Cabriolet AMG Line	\$538,800	\$66,000 /yr	06-Aug-2018	3,982 cc	17,000 km	Sports	Available
Sporty S560 cabriolet AMG bodystyling, 100% accident free, very low mileage done 4200km annually, maintained by Cycle & Carriage, luxury white in colour with clean interior, condition like new, please call for viewing and enquiry.									
Hin Lung Auto Pte Ltd Posted: 18-Jul-2022									
	Mercedes-Benz	S-Class S560L	\$369,000	\$43,110 /yr	13-Aug-2018	3,982 cc	50,000 km	Luxury	Available
Agent unit! C&C 10 year engine warranty. 1 owner, come with bidded no plate, Panoramic Sunroof, lane tracking package, driving assistance package, head-up display, gps/DVD, smart key with keyless entry/start, remote boot, paddle shift, rain sensing wipers, electri...									
Motor-Way Credit Pte Ltd Posted: 05-Jul-2022									

Save this search criteria, to get email alerts whenever a match is found.

Make Model Price Depreciation Reg Date Eng Cap Mileage Veh Type Status

For old advertisements, view [Expired ads](#)

results/page

#### Buy / Rent Cars

New Cars For Sale

Used Cars For Sale

Cars For Rent

#### Sell Your Car

Post an Ad

Sell by Bidding

Sell by Consignment

#### Aftermarket

Workshop Directory

Aftermarket Products

#### Articles

Car Reviews

Car Advice

Car News

Car Features

#### General

About Us

Contact Us

Careers

Site Map

#### Resources

COE Prices

Car Loan Calculators

Car Forum

Car Insurance

Car Valuation

COE Renewal

Used Car Warranty

Bidded Carplates

Carpark Rates

#### Follow Sgcarmart.com



Sgcarmart is the number one car classifieds for parallel import cars, Toyota, Honda, Nissan, Mitsubishi & BMW. There are plenty of cars for sale, from vans, trucks, sedan cars, luxury cars, sports cars or stationwagons. SUV, MPV, hatchback, to COE cars & OPC cars. You can also buy from a car auction, look up car loans, low mileage cars, car brands, carpark rates & car insurance. Find buy used Mercedes Benz s560, Mercedes Benz s560 Singapore, used Mercedes Benz s560 Singapore, used Mercedes Benz s560, used vehicles Singapore or even buy used Mercedes Benz s560 Singapore. We have new car dealers comprising parallel importers, authorised car dealers, and used car dealers on our site. Find new car price lists, new car launches and new car promotions. Visit our partner sites for job openings for Singapore jobs, real estate, mover, car performance parts, car discussion, forum discussion, commercial vehicle leasing & COE results.

All prices and other information displayed on Sgcarmart.com are gathered from sources and based on algorithms that are believed by Sgcarmart.com to be reliable, but no assurance can be given that this information is accurate, complete or current. Sgcarmart.com does not assume any responsibility for errors or omissions or warrant the accuracy of this information.

[Terms of Service](#) [Privacy Policy](#) [Personal Data Protection Statement](#) ©2004-2022 Sgcarmart, Singapore. All rights reserved.

[Compare](#)

## SINGAPORE ACCIDENT STATEMENT

### IMPORTANT NOTICE

1. Please report correctly the details of the accident to speed up the claims process.
2. This Form must be completed by the Policyholder and/or the Actual Driver.
3. Information provided must be as truthful and accurate as possible. Any wilful misrepresentation or withholding of material facts may allow insurance companies to repudiate policy liability.
4. The issue and acceptance of this Form by insurance companies is not an admission of policy liability on the part of the insurance companies.
5. **Any false reporting may be referred to the Police for investigation.**
6. This report will be forwarded by the insurers of the GIA Records Management Centre established by the General Insurance Association of Singapore (GIA) for archiving and that copies of this report will, for a fee, be made available upon application by interested parties.
7. By the lodgement of this report to the insurers, you hereby consent to the archiving of this report at the centre and to copies of the report being made available aforesaid.

### ACCIDENT STATEMENT

Date of Submission	01/08/2022 17:29 (SGT)
Reported by	Both
Date of Accident	31/07/2022 09:55 (SGT)
Exact Location of Accident	Lor 23 Geylang, Singapore
Additional Location Information	LAMP POST 19
Country/State of Loss	Singapore

### DETAILS OF OWN VEHICLE

Vehicle Registration Number	SDK9600D
INSURED/POLICYHOLDER	
Is company?	No
Name Of Registered Owner	WONG TENG SAN
NRIC No	S1243499E
Email Address	richard_wong@chcfi.com.sg
Mobile Phone No	(Phone) +65-92366388
Alternative Phone No	-

### VEHICLE PARTICULARS

Manufacturer	Mercedes
Model	S560I
Variant	-
Exact purpose for which vehicle was being used at time of accident	Private use
Are you claiming under your own insurance policy for repair to your vehicle?	No - Claiming third party
Vehicle Category	Private car
Transmission	Auto
CC	4000

### INSURANCE COMPANY

Name of Insurance Company	QBE Insurance (Singapore) Pte Ltd
Policy Number / Cover Note Number	8-V0027407-MVA-R001

### DRIVER

Name of Driver	WONG TENG SAN
NRIC No	S1243499E
Date Of Birth	31/05/1957
Occupation	Indoor

Date Of Driving Pass	08/12/2006
Driving experience	15 YEARS AND 7 MONTHS
Gender	Male
Mobile Number	(Phone) +65-92366388
Alt. Phone Number	-
Email Address	richard_wong@chcfi.com.sg
Address	81 TAI HWAN HEIGHTS
Address complement	-
Postcode	555426
Is the driver the policyholder?	Yes
If No, Relationship of the Driver with the Insured	-
Does Driver Own Other Vehicles?	No
Vehicle Registration Number of Other Vehicle Owned by Driver	-
Insurance Company of Other Vehicle Owned by Driver	-

#### GENERAL INFORMATION OF THE ACCIDENT

Type of Accident	Hit by fallen tree / Other objects
Weather Conditions	Clear
Road Surface	Dry

#### OTHER INFORMATION

Was any foreign vehicle involved in the accident?	No
Number of vehicles involved in the accident	2
Was anybody injured in the Accident?	No
Was any injured conveyed to hospital by ambulance?	-
Was any other vehicle or property damaged?	Yes
Number of Passengers (Including Driver)	1
Has the driver been approached by unknown person(s) soliciting/offering accident claims assistance?	No
Translator's name	-
Translator's ID	-
Translator's phone number	-
Translator's email	-
Original language used in the statement	-

#### DETAILS OF POLICE ACTION

Was the accident reported to the police?	Yes
Police Station Name	Bishan Neighbourhood Police Centre
Police Station Phone No	(Phone) +65-18005529999
Alt. Police Station Phone No	(Fax) +65-65561905
Police Station Address	20 Bishan Street 23 Singapore 579757
Was notice of intended Prosecution given?	No
If yes, against whom?	-

#### CIRCUMSTANCES OF ACCIDENT

REFER TO POLICE REPORT: T/20220731/2030.

#### ATTACHMENT(S)

Are accident photos available for attachment?	Yes
Was there any video captured by Car Camera?	Yes
Reasons for not uploading a video of the accident	NOT AVAILABLE. WITH TP WORKSHOP

#### DETAILS OF OTHER VEHICLE PROPERTY 1

Vehicle Registration Number	SLE4060G
Vehicle Manufacturer	-
Vehicle Model	-

Vehicle Variant	-
Vehicle Colour	-
Vehicle Category	Private car
Name of Driver	-
Contact Number	-
Address	-
Address complement	-
Postcode	-
Insurance Company Name	-
Nature Of Damage	-
Details of property damaged in accident	VEHICLE B
No. Of Passenger (Including Driver)	2

# SKETCH PLAN

## IMPORTANT NOTICE

1. Please report correctly the details of the accident to speed up the claims process
2. This Form must be completed by the Policyholder and/or the Authorised Driver
3. Information provided must be as truthful and accurate as possible. Any willful misrepresentation or withholding of material facts may allow insurance companies to repudiate policy liability
4. The issue and acceptance of this Form by insurance companies is not an admission of policy liability on the part of the insurance companies
5. Any false reporting may be referred to the Police for investigation
6. The report will be forwarded by the insurers of the GIA Records Management Centre established by the General Insurance Association of Singapore (GIA) for archiving and that copies of this report will for a fee be made available upon application by interested parties.
7. By the lodgement of this report to the insurers, you hereby consent to the archiving of this report at the centre and to copies of the report being made available aforesaid.
8. **Consent under the Personal Data Protection Act (PDPA)**  
I understand, acknowledge, agree and consent that:  
(a) My insurer, my workshop and the General Insurance Association of Singapore ("GIA") may/are permitted to collect, use, disclose and/or process my personal data/personal information set out in this [form] and any other personal information provided by me or possessed by my insurer (collectively the "Personal Information") and disclose and transfer such Personal Information to all insurer(s) who have insured vehicle(s) involved in this accident (all insurer(s) who have insured vehicle(s) involved in this accident shall be collectively referred to as the "Insurers"), the Insurers' law yers/law firms, the Monetary Authority of Singapore and any relevant government agency/authority (such as the police), for the purpose(s) of:  
(i) processing, handling and/or dealing with my claims including the settlement of the claims and any necessary investigations relating to the claims;  
(ii) investigating the accident and/or my claims;  
(iii) carrying out and/or dealing with my instructions or responding to any enquiries by me;  
(iv) administering my claims (including the mailing of correspondence, statements, invoices, reports or notices to me, which could involve disclosure of certain personal data about me to bring about delivery of the same as well as on the external cover of envelopes/mail packages); and/or  
(v) complying with applicable law in administering, processing, handling and/or dealing with my claims.  
(collectively the "Purposes")  
(b) all insurer(s) who have insured vehicle(s) involved in this accident and the Insurers' law yers/law firms, may/are permitted to collect, use, disclose and/or process my Personal Information for one or more of the above Purposes; and  
(c) my Personal Information may/can be disclosed by any of the Insurers and/or GIA to their third party service providers or agents (including their law yers/law firms), which may be sited outside of Singapore, for one or more of the above Purposes.

WLP  
Policyholder's Signature / Date & Time

Driver's Signature (If driver is not the policyholder) / Date & Time

1/8/22  
Witnessed by Reporting Centre Personnel

## Sketch Plan

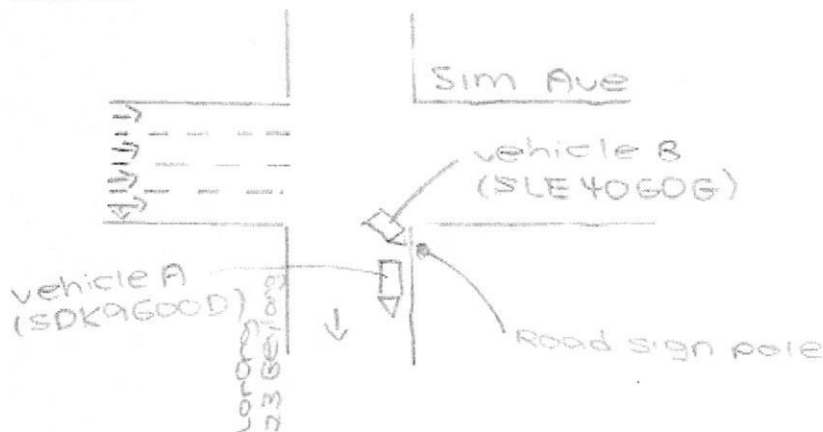

Describe Circumstances of the Accident

Refer to police report

Declaration

I/We declare the foregoing particulars are true in every respect.

  
Policyholder's Signature / Date & Time

Driver's Signature (If driver is not the policyholder) / Date & Time

Witnessed by Reporting Centre Personnel





SINGAPORE  
POLICE FORCE



T/20220731/2030

Police Station Of Origin:  
Bishan N.P.C  
20 Bishan Street 23 SINGAPORE 579757  
Tel No: 1800-5529999

Page 3  
Report No: T/20220731/2030

## REPORT OF A TRAFFIC ACCIDENT

Date/Time Report Made: 31/07/2022 12:01	Vide Report No.: G/20220731/0089	Station Diary No.: 14
--	-------------------------------------	--------------------------

## Informant's Particulars

Name of Informant: WONG TENG SAN			Address: 81 TAI HWAN HEIGHTS SINGAPORE 555426	
ID Type / ID No.: NRIC NO / S1243499E			Contact No.: Home/Office: Mobile: 92366388	
Nationality: SINGAPORE CITIZEN			Email:	
Sex: Male	Age: 65	Date of Birth: 31/05/1957	Type of Informant: Vehicle Owner	
Race: Chinese			Language: English	Institution / School Name:
Occupation: SELF EMPLOYED			Driving Licence Information: Class:	Date of Expiry:

## General Information of the Accident

Type of Accident: Non-Injury Attended by Police	Drink Drive: No	Date/Time of Accident: 31/07/2022 09:55	Type of Location: Straight Road
Location: LORONG 23 GEYLANG	Lamp Post Number: 19	Weather: Clear	Road Surface: Dry
Traffic Flow: One Way	Traffic Control: Not Controlled	Road Speed Limit:	Traffic Volume: No Traffic
Type of Collision: Road Sign landed on vehicle	Anyone conveyed by ambulance: No		

## Details of Vehicle Involved

Vehicle No.	Type	Make	Model	Color	Condition	No of Passenger
SDK9600D	Car	MERCEDES BENZ	S560L (R20 LED)	Black		0

## Details of Vehicle Insurance

Vehicle No.	Insurance Company	Insurance No	Effective	Expiry Date
SDK9600D	QBE Insurance (Singapore) Pte Ltd	V0027407	13/04/2022	12/04/2023



SINGAPORE  
POLICE FORCE



T/20220731/2030

2 of 3

Police Station Of Origin:  
Bishan N.P.C.  
20 Bishan Street 23 SINGAPORE 579757  
Tel No: 1800-5529999

Report No. T/20220731/2030

## CONTINUATION OF REPORT

<b>Details of Person Involved</b>			
Any Pedestrian Involved: No			
No. of Pedestrians Injured: NIL		Use of Pedestrian Crossing: NA	
<b>Vehicle Owner</b>			
Name	WONG TENG SAN	ID No.	S1243499E
Related Vehicle	NIL	Contact No.	92366388
Hospital/Clinic	NIL	Class of Driving Licence & Expiry Date	Class: NIL Date of Expiry: NIL
Date Treatment	NIL	Date Discharge	NIL
No. of Days granted Medical Leave	NIL	Degree of Injury	NIL

**Brief Details.**

On 31/07/2022 at about 0955hrs, I was along Lor 23 Geylang when I heard a loud crash. I saw a silver Honda (SLE4060G) crashing onto the road sign causing the road sign to fall and hit onto the rear left of my vehicle (SDK9600D) causing a dent. I saw 2 male subjects alighted from the vehicle but I did not approach them as they seem to not be in the right state of mind. Both subjects subsequently left in the silver Honda. Thereafter, I called for police who came and took the SD card inside my in-car camera as my camera may have captured the incident. I wished to state that I have stopped by the road side to pick my wife who has difficulty walking after suffering from stroke about 10 years ago.



SINGAPORE  
POLICE FORCE



T/20220731/2030

3 of 3

Police Station Of Origin:  
Bishan N.P.C  
20 Bishan Street 23 SINGAPORE 579757  
Tel No: 1800-5529999

Report No. T/20220731/2030

## CONTINUATION OF REPORT

Sketch Plan

Informant is not able to provide sketch plan

IMPORTANT: Please attach a copy of your vehicle's Insurance Certificate to this report. If you don't have the certificate with you now, please fax a copy to 65474885 stating the report number as reference.

Signature of Officer Recording The Report:  
E /  
SGT 3 CHONG WEI LING,  
SERENE

Signature Of Informant:

Signature Of Interpreter:  
Not applicable

Date/Time:  
31/07/2022 12:01

Officer In Charge Of Case:  
TP / GIT /  
INSP (1) THABAGESH JEYATHESH  
Contact No.: 65476178

Classification Of Case:

NP168

**TICK HAI MOTOR & WELDING SERVICES**  
**1 KAKI BUKIT AVE 6 #01-54 SINGAPORE 417883**  
**TEL: 6842 9089 FAX: 6841 2869**  
**REG NO : 48992400W**

**Vehicle Number: SDK9600D**  
**Vehicle Model : Mercedes Benz S560L (R20 LED)**  
**Manufacturing Year : 2017**  
**Chassis : WDD2221832A370349**

LKK Auto Consultants hence notify the Repairer of the following:

- To resurvey before/after spray painting
- To display damaged part(s) during resurvey
- Parts prices are subject to confirmation
- Third party survey is on a "Without Prejudice" basis
- No illegal modification(s) is allowed
- Supplementary item(s) must be resurveyed and is subject to final approval from Insurance Company

Acknowledged by Repairer

Signature:

Date:

S/N	Item Description	Amount	
1	Rear Door (LH) <i>R</i>	\$ 4,001.40	X
2	Rear Door Trimboard Clip x 1 set <i>11</i>	\$ 35.10	X
3	Rear Door Weatherstrip (LH) <i>11</i>	\$ 345.15	X
4	Rear Fender (LH) <i>R</i>	\$ 5,382.00	X
5	Rear Fender Inner Garnish Clip x 1 set <i>11</i>	\$ 17.55	X
6	Rear Windscreen Moulding x 1 set <i>11</i>	\$ 163.80	X
7	Rear Boot <i>R</i>	\$ 3,036.15	X
8	Rear Boot Trimboard Clip x 1 set <i>11</i>	\$ 29.25	X
9	"S560" Emblem <i>11</i>	\$ 80.27	X
10	"CC" Emblem <i>1A</i>	\$ 119.34	X
11	Mercedes Centre Logo <i>11</i>	\$ 64.35	X
12	"9 G-Tronic" emblem <i>11</i>	\$ 84.86	X
13	Taillamp (LH) <i>11</i>	\$ 1,308.06	X
	<b>Total :</b>	\$ 14,667.28	
	<b>Less 10%</b>	\$ 1,466.73	
	<b>Amount :</b>	\$ 13,200.55	

S/N	Special Nett Item	Amount (\$)	
1	Rear Tyre Rim (LH) <i>R</i>	\$ 1,200.00	X
	<b>Amount :</b>	\$ 1,200.00	

Labour			
To check rear electrical wiring	\$	100.00	
To transfer LHR door components from old door to new door	\$ <i>11</i>	120.00	X
To transfer rear boot component from old boot to new boot	\$ <i>11</i>	200.00	X
To remove & install rear interior garnishes etc to facilitate repair	\$ <i>11</i>	220.00	X
To remove & install rear windscreen	\$ <i>11</i>	150.00	X
To remove & install LHR tyre rim	\$ <i>11</i>	80.00	X
Labour to remove, cut, change & panel beating	\$	1,600.00	800
To putty and respray affected areas	\$	1,800.00	1000
<b>Labour Total :</b>	\$	4,270.00	
<b>Total (Parts &amp; Labour)</b>	\$	18,670.55	

*not Authorized*  
*Lee*  
*15/08/22*  
*2/p & 1800.*  
*3 days.*