

SINGAPORE ACCIDENT STATEMENT

IMPORTANT NOTICE

1. Please report correctly the details of the accident to speed up the claims process.
2. This Form must be completed by the Policyholder and/or the Actual Driver
3. Information provided must be as truthful and accurate as possible. Any wilful misrepresentation or withholding of material facts may allow insurance companies to repudiate policy liability.
4. The issue and acceptance of this Form by insurance companies is not an admission of policy liability on the part of the insurance companies.
5. **Any false reporting may be referred to the Police for investigation.**
6. This report will be forwarded by the insurers of the GIA Records Management Centre established by the General Insurance Association of Singapore (GIA) for archiving and that copies of this report will, for a fee, be made available upon application by interested parties.
7. By the lodgement of this report to the insurers, you hereby consent to the archiving of this report at the centre and to copies of the report being made available aforesaid.

ACCIDENT STATEMENT

Date of Submission	28/07/2022 15:33 (SGT)
Reported by	Both
Date of Accident	27/07/2022 22:55 (SGT)
Exact Location of Accident	Singapore
Additional Location Information	15 Sandy Lane
Country/State of Loss	Singapore

DETAILS OF OWN VEHICLE

Vehicle Registration Number	SMC2189G
-----------------------------------	----------

INSURED/POLICYHOLDER

Is company?	No
Name Of Registered Owner	LIM YEW CHEE
NRIC No	S1609431E
Email Address	limyewchee@hotmail.com
Mobile Phone No	(Phone) +65-92470733
Alternative Phone No	-

VEHICLE PARTICULARS

Manufacturer	Toyota
Model	C-hr
Variant	-
Exact purpose for which vehicle was being used at time of accident	Private use
Are you claiming under your own insurance policy for repair to your vehicle?	No - Claiming third party
Vehicle Category	Private car
Transmission	Auto
CC	1800

INSURANCE COMPANY

Name of Insurance Company	NTUC Income Insurance Co-operative Ltd
Policy Number / Cover Note Number	5122260034-01

DRIVER

Name of Driver	LIM YEW CHEE
NRIC No	S1609431E
Date Of Birth	14/05/1963
Occupation	Indoor

Date Of Driving Pass	04/10/1989
Driving experience	32 YEARS AND 9 MONTHS
Gender	Male
Mobile Number	(Phone) +65-92470733
Alt. Phone Number	-
Email Address	limyewchee@hotmail.com
Address	15 SANDY LANE
Address complement	-
Postcode	437329
Is the driver the policyholder?	Yes
If No, Relationship of the Driver with the Insured	-
Does Driver Own Other Vehicles?	No
Vehicle Registration Number of Other Vehicle Owned by Driver	-
Insurance Company of Other Vehicle Owned by Driver	-

GENERAL INFORMATION OF THE ACCIDENT

Type of Accident	Hit and run / Vandalism / Damaged whilst parked
Weather Conditions	Clear
Road Surface	Dry

OTHER INFORMATION

Was any foreign vehicle involved in the accident?	No
Number of vehicles involved in the accident	2
Was anybody injured in the Accident?	No
Was any injured conveyed to hospital by ambulance?	-
Was any other vehicle or property damaged?	Yes
Number of Passengers (Including Driver)	0
Has the driver been approached by unknown person(s) soliciting/offering accident claims assistance?	No
Translator's name	-
Translator's ID	-
Translator's phone number	-
Translator's email	-
Original language used in the statement	-

DETAILS OF POLICE ACTION

Was the accident reported to the police?	Yes
Police Station Name	Bedok Division Headquarters
Police Station Phone No	(Phone) +65-18002440000
Alt. Police Station Phone No	(Fax) +65-64443009
Police Station Address	30 Bedok North Road Singapore 469676
Was notice of intended Prosecution given?	No
If yes, against whom?	-

CIRCUMSTANCES OF ACCIDENT

REFER TO SKETCH PLAN / POLICE REPORT

ATTACHMENT(S)

Are accident photos available for attachment?	Yes
Was there any video captured by Car Camera?	No

DETAILS OF OTHER VEHICLE PROPERTY 1

Vehicle Registration Number	SFM7733H
Vehicle Manufacturer	Toyota
Vehicle Model	Sienta
Vehicle Variant	-

Vehicle Colour	White
Vehicle Category	Private car
Name of Driver	-
Contact Number	-
Address	-
Address complement	-
Postcode	-
Insurance Company Name	-
Nature Of Damage	-
Details of property damaged in accident	-
No. Of Passenger (Including Driver)	-

INCOME MOTOR SERVICE CENTRE

Report Date & Start Time: 28/07/2022 / 15:19

Report No: MT/

D.O.A: 27/07/2022
Time: 22:55 hrs

Vehicle No: SMC2189G Reporting Type:

SKETCH PLAN

IMPORTANT NOTICE

1. Please report correctly the details of the accident to speed up the claims process.
2. This Form must be completed by the Policyholder and/or the Actual Driver.
3. Information provided must be as truthful and accurate as possible. Any wilful misrepresentation or withholding of material facts may allow insurance companies to repudiate policy liability.
4. The issue and acceptance of this Form by insurance companies is not an admission of policy liability on the part of the insurance companies.
5. **Any false reporting may be referred to the Traffic Police Department for investigation.**
6. This report will be forwarded by the insurers to the GIA Records Management Centre established by the General Insurance Association of Singapore (GIA) for archiving and that copies of this report will for a fee be made available upon application by interested parties.
7. By the lodgement of this report to the insurers, you hereby consent to the archiving of this report at the centre and to copies of the report being made available aforesaid.

8. Consent under the Personal Data Protection Act (PDPA)

I understand, acknowledge, agree and consent that:

- (a) My insurer, my workshop and the General Insurance Association of Singapore ("GIA") may/are permitted to collect, use, disclose and/or process my personal data/personal information set out in this [form] and any other personal information provided by me or possessed by my insurer (collectively the "Personal Information") and disclose and transfer such Personal Information to all insurer(s) who have insured vehicle(s) involved in this accident (all insurer(s) who have insured vehicle(s) involved in this accident shall be collectively referred to as the "Insurers"), the Insurers' lawyers/law firms, the Monetary Authority of Singapore and any relevant government agency/authority (such as the police), for the purpose(s) of:
- (i) processing, handling and/or dealing with my claims including the settlement of the claims and any necessary investigations relating to the claims;
 - (ii) investigating the accident and/or my claims;
 - (iii) carrying out and/or dealing with my instructions or responding to any enquiries by me;
 - (iv) administering my claims (including the mailing of correspondence, statements, invoices, reports or notices to me, which could involve disclosure of certain personal data about me to bring about delivery of the same as well as on the external cover of envelopes/mail packages); and/or
 - (v) complying with applicable law in administering, processing, handling and/or dealing with my claims.
- (collectively the "Purposes")
- (b) all insurer(s) who have insured vehicle(s) involved in this accident and the Insurers' lawyers/law firms, may/are permitted to collect, use, disclose and/or process my Personal Information for one or more of the above Purposes; and
- (c) my Personal Information may/can be disclosed by any of the Insurers and/or GIA to their third-party service providers or agents (including their lawyers/law firms), which may be sited outside of Singapore, for one or more of the above Purposes.

[Signature]

28/07/22 / 15:19

Policyholder's Signature / Date & Time

Sketch Plan

28/07/22 / 15:19

Driver's Signature (If driver is not the policyholder) / Date & Time

Tang Chun Kiet (S098825)
Customer Care Executive
Motor Service Centre

Witnessed by Reporting Centre Personnel
(Name as in NRIC/ID card)

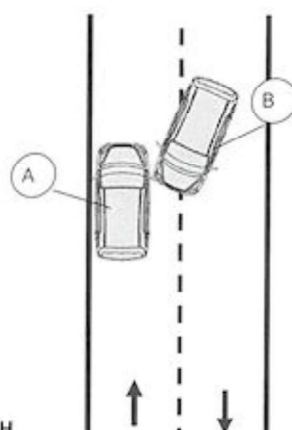

15 Sandy Lane

Vehicle A: SMC2189G

Vehicle B: SFN7733H

Describe Circumstances of the Accident

Refer to Police Report

Declaration

I/We declare the foregoing particulars are true in every respect.



28/07/22 / 15:19

Policyholder's Signature / Date & Time

28/07/22 / 15:19

Driver's Signature (If driver is not the policyholder) / Date & Time

Tang Chun Kiet (S098825)
Customer Care Executive
Motor Service Centre



Witnessed by Reporting Centre Personnel
(Name as in NRIC/ID card)











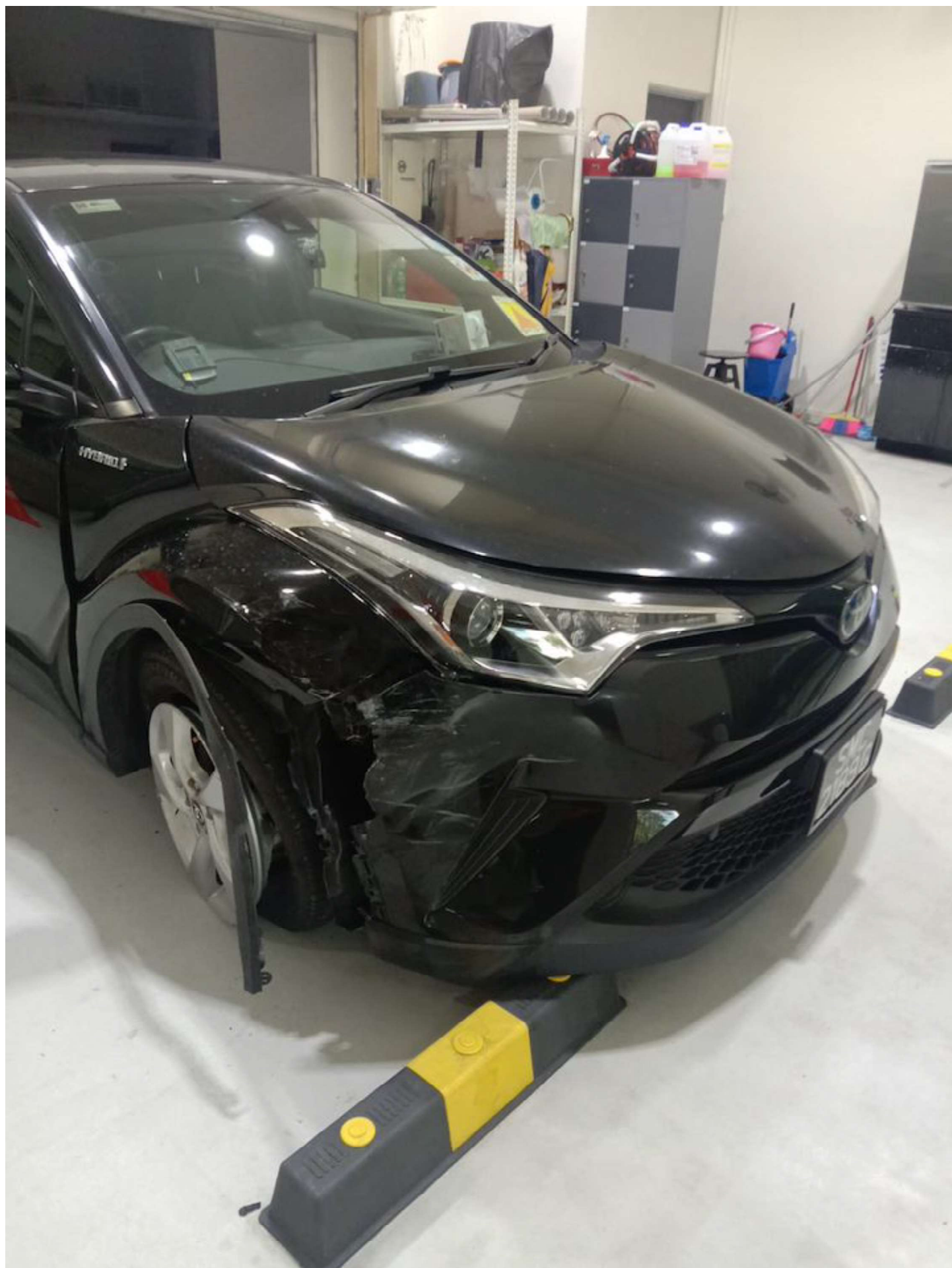



**SINGAPORE
POLICE FORCE**



G/20220728/7000

1 of 2

POLICE REPORT (NP299)

Report No. G/20220728/7000

Police Station Of Origin
Bedok Division HQ
30 Bedok North Road SINGAPORE 469676
Tel No: 1800-2440000

Date/Time Report Made 28/07/2022 00:01	Vide Report No.	Station Diary No.
Name Of Informant JIM YEW CHEE	Address 15 SANDY LANE SINGAPORE 437329	
ID Type / ID No. NRIC NO / S1609431E	Contact No. Home/Office: Mobile: 92470733	
Nationality SINGAPORE CITIZEN	Email Address LIMYEWCHEE@HOTMAIL.COM	
Occupation Electrical engineer	Sex Male	Age 59
Institution/School Name	Date of Birth 14/05/1963	Race Chinese
Date/Time Of Incident 27/07/2022 22:55 - 27/07/2022 23:00	Location Of Incident 15 SANDY LANE SINGAPORE 437329	

Brief details.

A white vehicle with registration number SFN7733H hit my car SMC2189G which was stationary and parked outside of 15 Sandy Lane 437329 and then drove off. As a result, my car suffered heavy frontal damage.

A passing motorcyclist which happened to be near by, spotted the fleeing white car and was able to provide me with the hit and run vehicle's registration plate SFN7733H. The motorcyclist also noticed that the hit and run driver was heavily intoxicated.

Signature Of Officer Recording The Report: Not applicable	Signature Of Informant: The identity of the person making this report has been authenticated by Singpass. No signature is required.
Signature Of Interpreter: Not applicable	Date/Time: 28/07/2022 00:01
Officer In-Charge Of Case:	Classification Of Case:



**SINGAPORE
POLICE FORCE**



G/20220728/7000

2 of 2

POLICE REPORT (NP299)

CONTINUATION OF REPORT

Report No. G/20220728/7000

It did not occur to me to get hold of the passing motorcyclist particulars when I came out to inspect the noise and the damage to my car.

I have called for assistance from traffic police who came and took my particulars and was given a report number as G/20220727/0193.

Subjects Involved			
Suspect			
Person Name	Not Known		
Gender	Unknown	Habits & Oddities	Owner of Car with registration number SFN7733H
Victim			
Person Name	LIM YEOW CHEE		
ID Type	NRIC NO	ID No	S1609431E
Gender	Male	Age	59
Race	Chinese	Language	English
Occupation	Electrical engineer	Address	15 SANDY LANE SINGAPORE 437329
Mobile No	92470733	Is Informant A Victim?	Yes
Person Name	LIM YEOW CHEE (Informant)		

Signature Of Officer Recording The Report: Not applicable	Signature Of Informant: The identity of the person making this report has been authenticated by Singpass. No signature is required.
Signature Of Interpreter: Not applicable	Date/Time: 28/07/2022 00:01
Officer In-Charge Of Case:	Classification Of Case:



**SINGAPORE
POLICE FORCE**



G/20220728/7000

1 of 2

POLICE REPORT (NP299)

Report No. G/20220728/7000

Police Station Of Origin
Bedok Division HQ
30 Bedok North Road SINGAPORE 469676
Tel No: 1800-2440000

Date/Time Report Made 28/07/2022 00:01	Vide Report No.	Station Diary No.
Name Of Informant JIM YEW CHEE	Address 15 SANDY LANE SINGAPORE 437329	
ID Type / ID No. NRIC NO / S1609431E	Contact No. Home/Office:	Mobile: 92470733
Nationality SINGAPORE CITIZEN	Email Address LIMYEWCHEE@HOTMAIL.COM	
Occupation Electrical engineer	Sex Male	Age 59
Institution/School Name	Date of Birth 14/05/1963	Race Chinese
	Language English	
Date/Time Of Incident 27/07/2022 22:55 - 27/07/2022 23:00	Location Of Incident 15 SANDY LANE SINGAPORE 437329	

Brief details.

A white vehicle with registration number ~~SFM7733H~~ hit my car SMC2189G which was stationary and parked outside of 15 Sandy Lane 437329 and then drove off. As a result, my car suffered heavy frontal damage.

A passing motorcyclist which happened to be near by, spotted the fleeing white car and was able to provide me with the hit and run vehicle's registration plate SFM7733H. The motorcyclist also noticed that the hit and run driver was heavily intoxicated.

Signature Of Officer Recording The Report. Not applicable	Signature Of Informant: The identity of the person making this report has been authenticated by Singpass. No signature is required.
Signature Of Interpreter: Not applicable	Date/Time: 28/07/2022 00:01
Officer In-Charge Of Case:	Classification Of Case:

* From Police Investigation
White Sienta
SFM7733H

Accident report SN07227S000Q

Page 12 of 13



SINGAPORE
POLICE FORCE



G/20220728/7000

2 of 2

POLICE REPORT (NP299)

CONTINUATION OF REPORT

Report No. G/20220728/7000

It did not occur to me to get hold of the passing motorcyclist particulars when I came out to inspect the noise and the damage to my car.

I have called for assistance from traffic police who came and took my particulars and was given a report number as G/20220727/0193.

Subjects Involved			
Suspect			
Person Name	Not Known		
Gender	Unknown	Habits & Oddities	Owner of Car with registration number SFN7733H
Victim			
Person Name	LIM YEW CHEE		
ID Type	NRIC NO	ID No	S1809431E
Gender	Male	Age	59
Race	Chinese	Language	English
Occupation	Electrical engineer	Address	15 SANDY LANE SINGAPORE 437329
Mobile No	92470733	Is Informant A Victim?	Yes
Person Name LIM YEW CHEE (Informant)			

Signature Of Officer Recording The Report: Not applicable	Signature Of Informant: The identity of the person making this report has been authenticated by Singpass. No signature is required.
Signature Of Interpreter: Not applicable	Date/Time: 28/07/2022 00:01
Officer In-Charge Of Case:	Classification Of Case:



IMPORTANT NOTE: Please submit the completed Addendum form to the same Accident Reporting Centre with whom you submitted the Original Report.

ADDENDUM

(A) PARTICULARS OF PERSON MAKING THE AMENDMENTS:

Original Report No: SN07227 S000Q Vehicle Registration No: SMC 21846
 Name (as shown in NRIC): LIM YEW CHEE NRIC/FIN/Passport No: S66094316
 (*Vehicle Driver/Vehicle Owner) (*) Please delete as appropriate
 Address: _____ Singapore ()
 Contact (Tel): _____ Mobile No.: 92470733
 Email Address: limyewchee@hotmail.com
 Date of Accident: 27/07/2022 Time of Accident: 22:55
 Place of Accident: 15 SANDY LANE
 Insurance Company: NIVE INDORE INSURANCE CO-OPERATIVE LTD

(B) ADDITIONAL INFORMATION /AMENDMENTS:

I have made a report on the above-mentioned accident and would like to include additional information or make the following amendments:

* Amend to third party claims only
 * Amend third party vehicle owner on police report.

Policyholder / Driver's Signature

Date: 2 Aug 2022
LIM YEW CHEE

GIARC Addendum Form

Reporting Centre Personnel's Signature

Name:
 NRIC/FIN No.:
 Date: