

## SINGAPORE ACCIDENT STATEMENT

### IMPORTANT NOTICE

1. Please report correctly the details of the accident to speed up the claims process.
2. This Form must be completed by the Policyholder and/or the Actual Driver
3. Information provided must be as truthful and accurate as possible. Any wilful misrepresentation or withholding of material facts may allow insurance companies to repudiate policy liability.
4. The issue and acceptance of this Form by insurance companies is not an admission of policy liability on the part of the insurance companies.
5. **Any false reporting may be referred to the Police for investigation.**
6. This report will be forwarded by the insurers of the GIA Records Management Centre established by the General Insurance Association of Singapore (GIA) for archiving and that copies of this report will, for a fee, be made available upon application by interested parties.
7. By the lodgement of this report to the insurers, you hereby consent to the archiving of this report at the centre and to copies of the report being made available aforesaid.

### ACCIDENT STATEMENT

Date of Submission .....	02/08/2022 09:54 (SGT)
Reported by .....	Driver
Date of Accident .....	30/07/2022 12:55 (SGT)
Exact Location of Accident .....	Republic Ave, Singapore
Additional Location Information .....	TWDS NICOLL HIGHWAY
Country/State of Loss .....	Singapore

### DETAILS OF OWN VEHICLE

Vehicle Registration Number .....	SLV4156A
-----------------------------------	----------

#### INSURED/POLICYHOLDER

Is company? .....	Yes
Name Of Registered Owner .....	GRAN TORINO PTE LTD
Company Reg No .....	202026383C
Email Address .....	reporting.gt@gmail.com
Mobile Phone No .....	(Phone) +65-88556141
Alternative Phone No .....	-

#### VEHICLE PARTICULARS

Manufacturer .....	Toyota
Model .....	C-hr
Variant .....	-
Exact purpose for which vehicle was being used at time of accident .....	Private hire
Are you claiming under your own insurance policy for repair to your vehicle? .....	No - Claiming third party
Vehicle Category .....	Private car
Transmission .....	Auto
CC .....	1496

#### INSURANCE COMPANY

Name of Insurance Company .....	India International Insurance Pte Ltd
Policy Number / Cover Note Number .....	D21MFL0007109

#### DRIVER

Name of Driver .....	LIM WEE MENG
NRIC No .....	S1821281A
Date Of Birth .....	17/07/1967
Occupation .....	Outdoor

Date Of Driving Pass .....	19/11/2001
Driving experience .....	20 YEARS AND 8 MONTHS
Gender .....	Male
Mobile Number .....	(Phone) +65-91960006
Alt. Phone Number .....	-
Email Address .....	kanelim28@gmail.com
Address .....	BLK 71 CAVENAGH ROAD #13-332
Address complement .....	-
Postcode .....	229623
Is the driver the policyholder? .....	No
If No, Relationship of the Driver with the Insured .....	Hirer
Does Driver Own Other Vehicles? .....	No
Vehicle Registration Number of Other Vehicle Owned by Driver .....	-
Insurance Company of Other Vehicle Owned by Driver .....	-

#### GENERAL INFORMATION OF THE ACCIDENT

Type of Accident .....	Side Swipe
Weather Conditions .....	Clear
Road Surface .....	Dry

#### OTHER INFORMATION

Was any foreign vehicle involved in the accident? .....	No
Number of vehicles involved in the accident .....	2
Was anybody injured in the Accident? .....	No
Was any injured conveyed to hospital by ambulance? .....	-
Was any other vehicle or property damaged? .....	Yes
Number of Passengers (Including Driver) .....	3
Has the driver been approached by unknown person(s) soliciting/offering accident claims assistance? .....	No
Translator's name .....	-
Translator's ID .....	-
Translator's phone number .....	-
Translator's email .....	-
Original language used in the statement .....	-

#### PASSENGER 1

Name .....	UNKNOWN
Gender .....	Male

#### PASSENGER 2

Name .....	UNKNOWN
Gender .....	Female

#### DETAILS OF POLICE ACTION

Was the accident reported to the police? .....	Yes
Police Station Name .....	Traffic Police
Police Station Phone No .....	(Phone) +65-65470000
Alt. Police Station Phone No .....	(Fax) +65-65474900
Police Station Address .....	10 Ubi Avenue 3 Singapore 408865
Was notice of intended Prosecution given? .....	No
If yes, against whom? .....	-

#### CIRCUMSTANCES OF ACCIDENT

REFER TO POLICE REPORT: T/20220801/7014.

#### ATTACHMENT(S)

Are accident photos available for attachment? .....	Yes
Was there any video captured by Car Camera? .....	No

## DETAILS OF OTHER VEHICLE PROPERTY 1

Vehicle Registration Number .....	TP452H
Vehicle Manufacturer .....	-
Vehicle Model .....	-
Vehicle Variant .....	-
Vehicle Colour .....	-
Vehicle Category .....	Motorcycle
Name of Driver .....	-
Contact Number .....	-
Address .....	-
Address complement .....	-
Postcode .....	-
Insurance Company Name .....	-
Nature Of Damage .....	-
Details of property damaged in accident .....	VEHICLE B
No. Of Passenger (Including Driver) .....	1

SKETCH PLAN

**IMPORTANT NOTICE**

1. Please report correctly the details of the accident to speed up the claims process.
2. This Form must be completed by the Policyholder and/or the Actual Driver.
3. Information provided must be as truthful and accurate as possible. Any wilful misrepresentation or withholding of material facts may allow insurance companies to repudiate policy liability.
4. The issue and acceptance of this Form by insurance companies is not an admission of policy liability on the part of the insurance companies.
5. **Any false reporting may be referred to the Traffic Police Department for investigation.**
6. This report will be forwarded by the insurers to the GIA Records Management Centre established by the General Insurance Association of Singapore (GIA) for archiving and that copies of this report will for a fee be made available upon application by interested parties.
7. By the lodgement of this report to the insurers, you hereby consent to the archiving of this report at the centre and to copies of the report being made available aforesaid.

**8. Consent under the Personal Data Protection Act (PDPA)**

I understand, acknowledge, agree and consent that:

- (a) My insurer, my workshop and the General Insurance Association of Singapore ("GIA") may/are permitted to collect, use, disclose and/or process my personal data/personal information set out in this [form] and any other personal information provided by me or possessed by my insurer (collectively the "Personal Information") and disclose and transfer such Personal Information to all insurer(s) who have insured vehicle(s) involved in this accident (all insurer(s) who have insured vehicle(s) involved in this accident shall be collectively referred to as the "Insurers"), the Insurers' lawyers/law firms, the Monetary Authority of Singapore and any relevant government agency/authority (such as the police), for the purpose(s) of:
- (i) processing, handling and/or dealing with my claims including the settlement of the claims and any necessary investigations relating to the claims;
- (ii) investigating the accident and/or my claims;
- (iii) carrying out and/or dealing with my instructions or responding to any enquiries by me;
- (iv) administering my claims (including the mailing of correspondence, statements, invoices, reports or notices to me, which could involve disclosure of certain personal data about me to bring about delivery of the same as well as on the external cover of envelopes/mail packages); and/or
- (v) complying with applicable law in administering, processing, handling and/or dealing with my claims.
- (collectively the "Purposes")
- (b) all insurer(s) who have insured vehicle(s) involved in this accident and the Insurers' lawyers/law firms, may/are permitted to collect, use, disclose and/or process my Personal Information for one or more of the above Purposes; and
- (c) my Personal Information may/can be disclosed by any of the Insurers and/or GIA to their third-party service providers or agents (including their lawyers/law firms), which may be sited outside of Singapore, for one or more of the above Purposes.

Policyholder's Signature / Date & Time

Driver's Signature (if driver is not the policyholder) / Date & Time

Witnessed by Reporting Centre Personnel  
(Name as in NRIC/ID card)

**Sketch Plan**

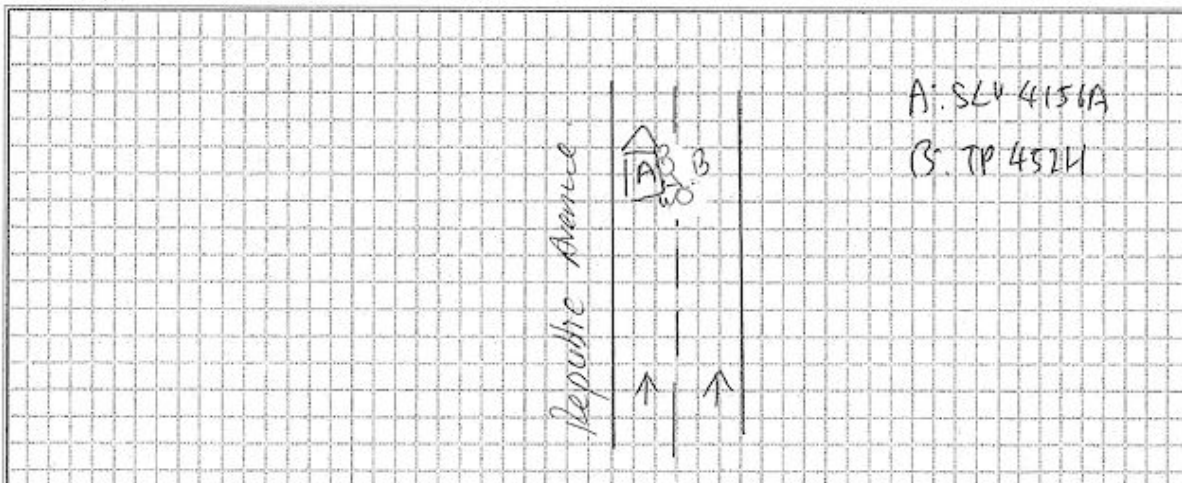

Describe Circumstance of the Accident

Refer to police report.

T/20220801/2014.

Declaration

I/We declare the foregoing particulars are true in every respect.



Policyholder's Signature / Date & Time

*[Handwritten Signature]*

Driver's Signature (if driver is not the policyholder) / Date

Witnessed by Reporting Centre Personnel































**SINGAPORE  
POLICE FORCE**



T/20220801/7014

Police Station Of Origin:  
Traffic Police  
10 Ubi Avenue 3 SINGAPORE 408865  
Tel No: 65470000

1 of 3

Report No. T/20220801/7014

**REPORT OF A TRAFFIC ACCIDENT**

Date/Time Report Made: 01/08/2022 11:58		Vide Report No.: A/20220730/0108		Station Diary No.:	
<b>Informant's Particulars</b>					
Name of Informant: LIM WEE MENG			Address: 18A HONGKONG STREET #02-01 NA SINGAPORE 059661		
ID Type / ID No.: NRIC NO / S1821281A			Contact No.: Home/Office: Mobile: 91960006		
Nationality: SINGAPORE CITIZEN			Email: KANELIM28@HOTMAIL.COM		
Sex: Male	Age: 55	Date of Birth: 17/07/1967	Type of Informant: Driver		
Race: Chinese			Language: English		Institution / School Name:
Occupation:			Driving Licence Information: Class:		Date of Expiry:

**General Information of the Accident**

Type of Accident:	Non-Injury Police Vehicle	Drink Drive: No	Date/Time of Accident: 30/07/2022 12:55	Type of Location: Straight Road
Location:  REPUBLIC AVENUE				
Weather: Clear		Road Surface: Dry		Road Speed Limit:
Traffic Flow: One Way		Traffic Control: Not Controlled		Traffic Volume: Light
Type of Collision: Between Moving Vehicles - Side Swipe - Same Direction				Anyone conveyed by ambulance: No

**Details of Vehicle Involved**

Vehicle No.	Type	Make	Model	Color	Conditio	No of
SLV4156A	Car					0
TP452H	Motorcycle					0

**Details of Person Involved**





**SINGAPORE  
POLICE FORCE**



T/20220801/7014

Police Station Of Origin:  
Traffic Police  
10 Ubi Avenue 3 SINGAPORE 408865  
Tel No: 65470000

2 of 3

Report No. T/20220801/7014

**CONTINUATION OF REPORT**

Driver			
Name	LIM WEE MENG	ID No.	S1821281A
Related Vehicle	SLV4156A (Car)	Contact No.	91960006
Hospital/Clinic	NIL	Class of Driving Licence & Expiry	Class: NIL Date of Expiry: NIL
Date	NIL	Date	NIL
No. of Days granted Medical Leave	NIL	Degree of	NIL

Brief Details.

I WAS TRAVELLING STRAIGHT ALONG REPUBLIC AVENUE TOWARDS NICOLL HIGHWAY. I WAS IN MY OWN LANE WHEN SUDDENLY TP452H CUT IN FROM MY RIGHT AND COLLIDED ONTO MY VEHICLE RIGHT SIDE PORTION. AFTER WHICH ANOTHER TP ATTENDED TO OUR CASE AND TOOK MY MEMORY CARD AND I WAS GIVEN ACKNOWLEDGEMENT SLIP.



**SINGAPORE  
POLICE FORCE**

Police Station Of Origin:  
Traffic Police  
10 Ubi Avenue 3 SINGAPORE 408865  
Tel No: 65470000



T/20220801/7014

3 of 3

Report No. T/20220801/7014

**CONTINUATION OF REPORT**

Sketch Plan

Informant is not able to provide sketch

Signature Of Officer Recording The Report:  
Not applicable

Signature Of Interpreter:  
Not applicable

Officer In Charge Of Case:  
TP / TPIB /  
NOR FAIZAL BIN YAHYA  
Contact No.: 65476198

NP168

Signature Of Informant:  
The identity of the person making this report has  
been authenticated by Singpass. No signature is  
required.

Date/Time:  
01/08/2022 11:58

Classification Of Case:





# SINGAPORE POLICE FORCE ACKNOWLEDGEMENT SLIP

Ref: Report No: A/20220730/0108

I, SG131 09915 'HUN' RICHARD  
(Recipient's Name, Contact No. / NRIC or Passport No. / Rank and No.)

of 7P HJ  
(Address / Police Station / NPC / NPP)

hereby acknowledge receipt of the below mentioned items of:

- 1 Sandisk U4ru 16 GB
- 2 \_\_\_\_\_
- 3 \_\_\_\_\_
- 4 \_\_\_\_\_
- 5 \_\_\_\_\_
- 6 \_\_\_\_\_
- 7 \_\_\_\_\_
- 8 \_\_\_\_\_
- 9 \_\_\_\_\_
- 10 \_\_\_\_\_

from 17A HILL WALK, S1821381A  
(Name, NRIC or Passport No. / Rank and No.)

of SA, 1216 KONG, S1217 402-01 S(0396617)  
(Address / Police Station / NPC / NPP)

on 30/07/2022 at 1255 PM  
(Date) (Time)

Witnessed by / \* Handed over by:  
(\* Delete if applicable)

Received by:

[Signature]  
(Signature)  
Lim Vee Meng S1821381A  
(Name, NRIC or Passport No. / Rank and No.)

[Signature]  
(Signature)  
SG131 09915  
(Name, Contact No. / NRIC or Passport No. / Rank and No.)

Other Remarks: 1-0 W-CHARGE: ISM-019 PHUN

TEL. 6547 6200

**INDIA INTERNATIONAL INSURANCE SINGAPORE**  
Setting the Right Pace Since 1987

**INDIA INTERNATIONAL INSURANCE PTE LTD**  
100, 101, 102, 103, 104, 105, 106, 107, 108, 109, 110, 111, 112, 113, 114, 115, 116, 117, 118, 119, 120, 121, 122, 123, 124, 125, 126, 127, 128, 129, 130, 131, 132, 133, 134, 135, 136, 137, 138, 139, 140, 141, 142, 143, 144, 145, 146, 147, 148, 149, 150, 151, 152, 153, 154, 155, 156, 157, 158, 159, 160, 161, 162, 163, 164, 165, 166, 167, 168, 169, 170, 171, 172, 173, 174, 175, 176, 177, 178, 179, 180, 181, 182, 183, 184, 185, 186, 187, 188, 189, 190, 191, 192, 193, 194, 195, 196, 197, 198, 199, 200, 201, 202, 203, 204, 205, 206, 207, 208, 209, 210, 211, 212, 213, 214, 215, 216, 217, 218, 219, 220, 221, 222, 223, 224, 225, 226, 227, 228, 229, 230, 231, 232, 233, 234, 235, 236, 237, 238, 239, 240, 241, 242, 243, 244, 245, 246, 247, 248, 249, 250, 251, 252, 253, 254, 255, 256, 257, 258, 259, 260, 261, 262, 263, 264, 265, 266, 267, 268, 269, 270, 271, 272, 273, 274, 275, 276, 277, 278, 279, 280, 281, 282, 283, 284, 285, 286, 287, 288, 289, 290, 291, 292, 293, 294, 295, 296, 297, 298, 299, 300, 301, 302, 303, 304, 305, 306, 307, 308, 309, 310, 311, 312, 313, 314, 315, 316, 317, 318, 319, 320, 321, 322, 323, 324, 325, 326, 327, 328, 329, 330, 331, 332, 333, 334, 335, 336, 337, 338, 339, 340, 341, 342, 343, 344, 345, 346, 347, 348, 349, 350, 351, 352, 353, 354, 355, 356, 357, 358, 359, 360, 361, 362, 363, 364, 365, 366, 367, 368, 369, 370, 371, 372, 373, 374, 375, 376, 377, 378, 379, 380, 381, 382, 383, 384, 385, 386, 387, 388, 389, 390, 391, 392, 393, 394, 395, 396, 397, 398, 399, 400, 401, 402, 403, 404, 405, 406, 407, 408, 409, 410, 411, 412, 413, 414, 415, 416, 417, 418, 419, 420, 421, 422, 423, 424, 425, 426, 427, 428, 429, 430, 431, 432, 433, 434, 435, 436, 437, 438, 439, 440, 441, 442, 443, 444, 445, 446, 447, 448, 449, 450, 451, 452, 453, 454, 455, 456, 457, 458, 459, 460, 461, 462, 463, 464, 465, 466, 467, 468, 469, 470, 471, 472, 473, 474, 475, 476, 477, 478, 479, 480, 481, 482, 483, 484, 485, 486, 487, 488, 489, 490, 491, 492, 493, 494, 495, 496, 497, 498, 499, 500, 501, 502, 503, 504, 505, 506, 507, 508, 509, 510, 511, 512, 513, 514, 515, 516, 517, 518, 519, 520, 521, 522, 523, 524, 525, 526, 527, 528, 529, 530, 531, 532, 533, 534, 535, 536, 537, 538, 539, 540, 541, 542, 543, 544, 545, 546, 547, 548, 549, 550, 551, 552, 553, 554, 555, 556, 557, 558, 559, 560, 561, 562, 563, 564, 565, 566, 567, 568, 569, 570, 571, 572, 573, 574, 575, 576, 577, 578, 579, 580, 581, 582, 583, 584, 585, 586, 587, 588, 589, 590, 591, 592, 593, 594, 595, 596, 597, 598, 599, 600, 601, 602, 603, 604, 605, 606, 607, 608, 609, 610, 611, 612, 613, 614, 615, 616, 617, 618, 619, 620, 621, 622, 623, 624, 625, 626, 627, 628, 629, 630, 631, 632, 633, 634, 635, 636, 637, 638, 639, 640, 641, 642, 643, 644, 645, 646, 647, 648, 649, 650, 651, 652, 653, 654, 655, 656, 657, 658, 659, 660, 661, 662, 663, 664, 665, 666, 667, 668, 669, 670, 671, 672, 673, 674, 675, 676, 677, 678, 679, 680, 681, 682, 683, 684, 685, 686, 687, 688, 689, 690, 691, 692, 693, 694, 695, 696, 697, 698, 699, 700, 701, 702, 703, 704, 705, 706, 707, 708, 709, 710, 711, 712, 713, 714, 715, 716, 717, 718, 719, 720, 721, 722, 723, 724, 725, 726, 727, 728, 729, 730, 731, 732, 733, 734, 735, 736, 737, 738, 739, 740, 741, 742, 743, 744, 745, 746, 747, 748, 749, 750, 751, 752, 753, 754, 755, 756, 757, 758, 759, 760, 761, 762, 763, 764, 765, 766, 767, 768, 769, 770, 771, 772, 773, 774, 775, 776, 777, 778, 779, 780, 781, 782, 783, 784, 785, 786, 787, 788, 789, 790, 791, 792, 793, 794, 795, 796, 797, 798, 799, 800, 801, 802, 803, 804, 805, 806, 807, 808, 809, 810, 811, 812, 813, 814, 815, 816, 817, 818, 819, 820, 821, 822, 823, 824, 825, 826, 827, 828, 829, 830, 831, 832, 833, 834, 835, 836, 837, 838, 839, 840, 841, 842, 843, 844, 845, 846, 847, 848, 849, 850, 851, 852, 853, 854, 855, 856, 857, 858, 859, 860, 861, 862, 863, 864, 865, 866, 867, 868, 869, 870, 871, 872, 873, 874, 875, 876, 877, 878, 879, 880, 881, 882, 883, 884, 885, 886, 887, 888, 889, 890, 891, 892, 893, 894, 895, 896, 897, 898, 899, 900, 901, 902, 903, 904, 905, 906, 907, 908, 909, 910, 911, 912, 913, 914, 915, 916, 917, 918, 919, 920, 921, 922, 923, 924, 925, 926, 927, 928, 929, 930, 931, 932, 933, 934, 935, 936, 937, 938, 939, 940, 941, 942, 943, 944, 945, 946, 947, 948, 949, 950, 951, 952, 953, 954, 955, 956, 957, 958, 959, 960, 961, 962, 963, 964, 965, 966, 967, 968, 969, 970, 971, 972, 973, 974, 975, 976, 977, 978, 979, 980, 981, 982, 983, 984, 985, 986, 987, 988, 989, 990, 991, 992, 993, 994, 995, 996, 997, 998, 999, 1000

**CERTIFICATE OF INSURANCE**

MOTOR VEHICLES (THIRD PARTY RISKS AND COMPENSATION) ACT (CHAPTER 189)  
MOTOR VEHICLES (THIRD PARTY RISKS AND COMPENSATION) RULES, 1987 (MALAYSIA)  
MOTOR VEHICLES (THIRD PARTY RISKS AND COMPENSATION) ACT, 1987 (MALAYSIA)

All Accidents must be reported within 24 hours of the incident regardless of whether it will lead to a claim.

**CERTIFICATE NO.: D21MFL0007109** **COVER: Comprehensive**

1. Index Mark and Registration Number of Vehicle : SLV4156A  
Chassis No : ZYX102014148

2. Name of Policyholder : GRAN TORINO PTE. LTD.

3. Effective date of Insurance : 17 Jan 2022

4. Expiry date of Insurance : 15 Sep 2022

5. Persons or Classes of Persons entitled to drive\*

Any person who is driving on the Policyholder's order or with their permission.  
The Hirer.  
Provided that the person driving is permitted in accordance with the licensing or other laws or regulations to drive the Motor Vehicle or has been so permitted and is not disqualified by order of a Court of Law or by reason of any enactment or regulation in that behalf from driving the Motor Vehicle.

6. Limitations as to use\*

Use for the carriage of passengers or goods in connection with the Policyholder's business.  
Use for social, domestic, pleasure purposes and business purposes of any person to whom the vehicle is hired.

The Policy does not cover

(1) Use for racing, pace-making, reliability trial, speed-testing.  
(2) Use for the carriage of goods other than samples in connection with any trade or business.  
(3) Use for any purpose in connection with the Motor Trade.

\*Limitations rendered inoperative by Section 3 of the Motor Vehicles (Third-Party Risks and Compensation) Act (Chapter 189) and Section 95 of the Road Transport Act, 1987 (Malaysia), are not to be included under these headings.

Excess Section I WITHIN SINGAPORE : SGD 2,500.00  
Excess Section II WITHIN SINGAPORE : SGD 2,500.00  
Windscreen Excess : SGD 100.00  
Hire Purchase Company : TAI THONG LEE TRADING PTE LTD

WARRANTY EXCESS : SGD 150.00  
WARRANTY BENEFIT FOR ENGINE AND GEAR BOX ONLY

THE VEHICLE IS STRICTLY TO BE DRIVEN BY THE PERSON TO WHOM THE VEHICLE IS HIRED & THE HIRER IS NOT ALLOWED TO SUBLET THE VEHICLE TO ANOTHER PARTY.  
DRIVERS MUST BE BETWEEN 24 TO 69 YEARS OF AGE & WITH AT LEAST 2 YEARS OF SINGAPORE DRIVING LICENCE.

I/We HEREBY CERTIFY that the Policy to which this Certificate relates is issued in accordance with the provisions of the Motor Vehicles (Third-Party Risks and Compensation) Act (Chapter 189) and Part IV of the Road Transport Act, 1987 (Malaysia).

Agent/Broker : A000087/FINSURETEQ AGENCY PTE LTD  
Date of Issue : 17/01/2022 14:48:44  
MZ406 - Hire Car (Hired Driving)

For India International Insurance Pte Ltd

*[Signature]*  
Authorised Signatory

17/01/2022 14:50:4



**RENTAL AGREEMENT**  
ROC 202026383C

Hirer's Name	LIM WEE MENG
Hirer's Address	BLK 71 CAVENAGH RD #13-332 S229623
NRIC	S1821281A
Date of Birth	17/07/1968
Driving License Pass Date	S1821281A
Contact No.	91960006
Email	Kanelim28@gmail.com
Purpose of rental	PHV DRIVER
Emergency Contact	98995910

**RENTAL DETAILS**

License Plate	\$525	Make/ Model	TOYOTA CHR HB
Weekly Rental	\$525	CDW	YES
Driving License Type	Class 3 / PDVL / TDVL/LICENSED LESS THEN 2 YEAR		
<b><u>EXCESS \$2500/\$2500 , EXCESS \$4000/\$4000 (LESS THEN 2 YEAR LICENSED)</u></b>			
Contract Duration	12 MONTH		
Start Date / Time	17/07/2022	Return Date / Time	17/07/2023
Start Mileage		Return Mileage	

**GRAN TORINO PTE LTD ("The Company")****Hirer/Authorized Rider ('Hirer')(Relief)**

Hirer must produce a valid Singapore NRIC and Driving License or a valid International Driving License & valid Foreign Driving License and Passport or FIN card. Hirer guarantees that he / she is not under any suspension order on his/her Driving License.

**Terms of Payment / Security Deposit Amount : \$500**

Hire charges and Security Deposit for the hire period is payable by The Hirer at the time of taking over the vehicle. The Hirer is to pay a mandatory amount of security deposit. It will be refunded back to The Hirer by bank transfer, 14 days from the end of the hiring period. The Company will use the security deposit to offset any repairs, fines or summons incurred by The Hirer during the rental period. All rental charges paid in advance is non-refundable.

