

RA

RELIANCE APPRAISAL Pte Ltd

Proper Precise Professional

Motor Vehicle Appraiser and Insurance Loss Adjuster

Reliance Appraisal Pte Ltd© 272D, Sengkang Central Singapore 544272
Co. Reg. No. 202214158E Email: info@ra-appraisal.com Tel: (65) 9010 7765

VEHICLE DAMAGE ASSESSMENT REPORT

Attn: Derrick Motor Works	Adjuster Ref: 202205001
Blk 9002, Tampines Street 93 #01-72, Tampines Industrial Park A	Date: 12/6/2022
Singapore 528836	Type of Claim: TP

CLAIM DETAILS

Claim No:	Handling Repairer: Derrick Motor Works
Claimant Vehicle No: SLV2694B	Insured Vehicle No: SBF1000M
Claimant: NEO DE TING (LIANG DETING)	
Date of Loss: 19/5/2022	Policy No: NA

VEHICLE DETAILS

Vehicle No: SLV2694B	Colour: Black
Model: VEZEL 1.5X AUTO	Make: HONDA
Registration Date: 27/12/2017 (Man. Year: 2017)	Engine No: L15B4428877
COE Category: A - Car up to 1600cc & 97kW(130bhp)	Chassis No: RU11228873
Market Value/ N/A	Engine Capacity: 1496
New Car Price (S\$):	
Sum Insured (S\$): Market Value/New Car Price	Odometer (km): 110,721

CONDITION OF VEHICLE DURING INSPECTION

General Condition: Fair	Steering: In Order	Footbrake: In Order
Pre-accident Condition: Good	Engine Modification: No	Handbrake: In Order

CONDITION OF TYRES

Front Tyre Brand: Dunlop	Rear Tyre Brand: Dunlop
Front Left Side: 215/60R16 6mm	Rear Left Side: 215/60R16 6mm
Front Right Side: 215/60R16 6mm	Rear Right Side: 215/60R16 6mm

The above values represent the remaining tyre treads depth

COST OF CLAIMS	Repairer	Adjuster	Difference	Diff%
Part(s)	18,755.16	15,403.80	3,351.36	17.87
Labour	2,930.00	2,190.00	740.00	25.26
Paintwork Labour	2,200.00	1,600.00	600.00	27.27
Gross Total (S\$)	23,885.16	19,193.80	4,691.36	19.64
(Lump Sum) Adjusted Total (S\$)		15,250.00	8,635.16	36.15
- Excess (S\$)	NA	NA	0.00	0.00
Sub Total (S\$)	23,885.16	15,250.00	8,635.16	36.15
+ 7% GST (S\$)	1,671.96	1,067.50	604.46	36.15
Nett Repair Cost + 7% GST (S\$)	25,557.12	16,317.50	9,239.62	36.15
Nett Liability (S\$)	25,557.12	16,317.50	9,239.62	36.15

INSPECTION DETAILS

Date of Assignment: 19/5/2022	Inspected At: Derrick Motor Works
Date Inspected: 19/5/2022	Blk 9002, Tampines Street 93 #01-72,
Estimated Repair Period: 10.0 day(s)	Tampines Industrial Park A
Surveyed on a "without prejudice" basis	Singapore 528836



Adjuster: Ho Too Boon

NOTE: This report represents our findings at the time and place of inspection stated herein. Such inspection has been carried out to the best of our knowledge and ability but any other liability under any other circumstances is hereby expressly excluded.

RA
RELIANCE APPRAISAL Pte Ltd
Proper Precise Professional
Motor Vehicle Appraiser and Insurance Loss Adjuster

Reliance Appraisal Pte Ltd© 272D, Sengkang Central Singapore 544272
Co. Reg. No. 202214158E Email: info@ra-appraisal.com Tel: (65) 9010 7765

Adjuster Ref: 202205001

WITHOUT PREJUDICE

Dear Sir,

Re : Third Party Claim For Vehicle Registration No. SLV2694B

We refer to your instruction to appraise the above-mentioned vehicle on 19/05/2022
Which was involved in a chain collision accident that happen on the 19/05/2022 @ 08:10hrs along TPE

A static inspection was carried out and our report is enclosed for your perusal. The estimated cost of repair submitted by Messrs. Derrick Motor Works for SGD 23885.16 as per our attached schedule has been inspected thoroughly by us against the actual damages sustained on the above-mentioned vehicle and we recommend the replacement and rectification accordingly.

Our revised quotation for the repair is SGD 19193.8. In our opinion, it to be excessive. Therefore, we recommend a contract lump-sum repair cost. This is more economical than to have the above-mentioned vehicle repaired on parts by/for parts basis. Invariably, the repairer has the prerogative/option for the recommended replacement parts to either be repaired or be replaced.

We have negotiated with the repairer and they have agreed to repair the above-mentioned vehicle for SGD 15250 NETT. Which, in our opinion is fair and reasonable.

The repairer has agreed to undertake the repairs to your requirement at the recommended contract lump-sum. However, we have not given any instruction and authorisation to the repairer to proceed with the repairs.

Under normal circumstances, the entire repair of the damaged vehicle should be completed within a reasonable period of 10 days.

In accordance, we have **Not Authorised** the repair to the damaged vehicle and the survey was conducted strictly on a "WITHOUT PREJUDICE" basis.

We are reverting the matter to you for a decision, and enclosed is our vehicle inspection report, appraisal schedule and invoice for services rendered.

Please do not hesitate to contact us if you have any queries on this matter.

Yours faithfully,
Reliance Appraisal Pte Ltd©

Ho Too Boon
Motor Vehicle Appraiser



Encls. :

The information contained in these document may be privileged and confidential, and is intended for the exclusive use of the addressee designation. If you are not the addressee, any enclosure, reproduction, distribution or other dissemination or use of this communication is strictly prohibited. If you received this document by error, please contact us immediately to arrange for its return.

Recommended Part(s)							
No	Qty	Part N	Description	Condition	Repairer	Adjuster	
1	1		Front bumper	Cut/Deformed	965.90	L	965.90 L
2	2		Front bumper bracket @ SGD 95.20	Necessary	190.40	L	190.40 L
3	2		Front bumper side retainer @ SGD 173.00	Necessary	346.00	L	346.00 L
4	1		Front bumper tow cover	Not Necessary	64.50	L	0.00 L
5	1		Front bumper reinforcement	Bent	775.80	L	775.80 L
6	1		Front bumper centre air grille	Not Necessary	298.60	L	0.00 L
7	1		Radiator grille outer garnish	Cut/Distorted	195.40	L	195.40 L
8	1		Radiator grille based	Cracked	325.60	L	325.60 L
9	1		Radiator grille top garnish	Deformed	295.70	L	295.70 L
10	1		Radiator grille logo	Necessary	98.20	L	98.20 L
11	2		Headlamp assy HID @ SGD 1859.40	Cracked	3,718.80	L	3,718.80 L
12	2		Headlamp lower bracket @ SGD 115.20	Cracked	230.40	L	230.40 L
13	1		Bonnet	Bent	1,136.80	L	1,136.80 L
14	1		Bonnet lock	Distorted	256.60	L	256.60 L
15	1		Bonnet lock bracket	Not Necessary	86.50	L	0.00 L
16	1		Front air-duct	Not Necessary	152.30	L	0.00 L
17	1		Front support panel	Repair	809.60	L	0.00 L
18	1		Rear bumper	Cut/Deformed	995.20	L	995.20 L
19	2		Rear bumper side retainer @ SGD 68.20	Necessary	136.40	L	136.40 L
20	2		Rear bumper bracket @ SGD 72.40	Necessary	144.80	L	144.80 L
21	1		Rear bumper under garnish	Distorted	298.70	L	298.70 L
22	2		Rear bumper sides @ SGD 195.80	Cut/Deformed	391.60	L	391.60 L
23	2		Taillamps @ SGD 580.20	Cracked	1,160.40	L	1,160.40 L
24	1		Tailgate assy	Bent	1,620.50	L	1,620.50 L
25	2		Tailgate dampers @ SGD 175.40	Not Necessary	350.80	L	0.00 L
26	1		Tailgate rubber	Deformed	215.30	L	215.30 L
27	1		Tailgate logo	Necessary	90.40	L	90.40 L
28	1		Tailgate emblem (VEZEL)	Necessary	75.90	L	75.90 L
29	1		Tailgate inner trimboard	Cut/Distorted	720.50	L	720.50 L
30	1		Tailgate inner lock	Distorted	332.10	L	332.10 L
31	1		Tailgate inner lock cover	Necessary	92.40	L	92.40 L
32	1		Tailgate centre outer garnish	Not Necessary	387.20	L	0.00 L
33	1		Tailgate buzzer	Distorted	98.20	L	98.20 L
34	2		Tailgate reflector lamp @ SGD 470.30	Cracked	940.60	L	940.60 L
35	2		Rear fender arc-garnish @ SGD 198.20	Distorted	396.40	L	396.40 L
36	2		Rear fender inner trim Garnish @ SGD 596.70	N/S - Distorted	1,193.40	L	596.70 L
37	1		Rear end panel	Bent	759.10	L	759.10 L
38	1		Rear end panel top garnish	Deformed	175.90	L	175.90 L
39	1		Rear spare tyre panel	Repair	1,230.50	L	0.00 L
40	1		Rear spare tyre panel top board	Distorted	420.10	L	420.10 L
41	1		Rear spare tyre panel tools tray	Cracked	264.20	L	264.20 L
42	10		Front bumper clips	Necessary	60.00	S	30.00 S
43	1		Front number plate w/garnish	Distorted	55.00	S	55.00 S
44	6		Front radiator grille clips	Necessary	40.00	S	20.00 S
45	1		Radiator coolant	Necessary	110.00	S	110.00 S
46	1		Tailgate glass tape/damper	Necessary	100.00	S	80.00 S
47	1		Tailgate glass sealant	Necessary	60.00	S	40.00 S
48	10		Rear bumper clips	Necessary	60.00	S	30.00 S
49	8		Rear end panel top garnish clips	Necessary	40.00	S	20.00 S
50	1		Reverse sensor w/module control	Malfunction	280.00	S	250.00 S

L=List Item, N=Nett Item, S=Special Nett Item.

Sub Total (\$\$)	23,242.70		19,096.00	
- List Item Discount (\$\$)	4,487.54	20%	3,692.20	20%
- Nett Item Discount (\$\$)	0.00	0%	0.00	0%
+ F Item Margin (\$\$)	0.00	0%	0.00	0%
Part(s) Total (\$\$)	18,755.16		15,403.80	
- Betterment (\$\$)	0.00	0%	0.00	0%
Part(s) Total after Betterment (\$\$)	18,755.16		15,403.80	



Recommended Labour

No	Description	Repairer	Adjuster
1	To dismantle / renew the Front accident damaged portion. To panel beating, reshape, straighten, orientate and align repair / replacement parts. (\$300.00 per day)	900.00	600.00
2	To dismantle / renew the Rear accident damaged portion. To panel beating, reshape, straighten, orientate and align repair / replacement parts. (\$300.00 per day)	1,200.00	900.00
3	To disconnect wire harness of electrical component to facilitate repairs.	80.00	60.00
4	To remove and refit a/c condenser to facilitate repair. To confirm on the a/c temperature.	150.00	120.00
5	To remove and refit tailgate component to replace tailgate, check and re-adjust the close gap and alignment and water seepage.	100.00	80.00
6	To remove and refit rear windscreen to facilitate the repair.	150.00	120.00
7	To remove and refit rear bootlid compartment attachments to facilitate repairs	100.00	80.00
8	To apply undercoating on the accident repair and replaced panel for rust protection.	150.00	150.00
9	To measure, drill holes on replaced rear bumper, position and install reverse sensor, check and test on the distance and functions.	100.00	80.00
10	Supply spray paint material and necessary items to respray Rear bumper sides, tailgate, end panel, spare tyre panel, rear fenders, Front bumper, radiator grille, support panel, bonnet and other affected areas. (\$300.00 per panel)	2,200.00	1,600.00
Labour Total (\$\$)		5,130.00	3,790.00

COST OF REPAIRS		Repairer	Adjuster
	Part(s)	18,755.16	15,403.80
	Labour	2,930.00	2,190.00
	Paintwork Labour	2,200.00	1,600.00
	Gross Total (\$\$)	23,885.16	19,193.80
	(Lump Sum) Adjusted Total (\$\$)		15,250.00
	- Excess (\$\$)	NA	NA
	Sub Total (\$\$)	23,885.16	15,250.00
	+ 7% GST (\$\$)	1,671.96	1,067.50
	Nett Total (\$\$)	25,557.12	16,317.50

<END OF ESTIMATE>



RA

RELIANCE APPRAISAL Pte Ltd

Proper Precise Profesional

Motor Vehicle Appraiser and Insurance Loss Adjuster

Ref: 202205001



Photo 1



Photo 2



RA

RELIANCE APPRAISAL Pte Ltd

Proper Precise Professional

Motor Vehicle Appraiser and Insurance Loss Adjuster

Ref: 202205001



Photo 3



Photo 4



RA

RELIANCE APPRAISAL Pte Ltd

Proper Precise Professional

Motor Vehicle Appraiser and Insurance Loss Adjuster

Ref: 202205001



Photo 5



Photo 6



RA

RELIANCE APPRAISAL Pte Ltd

Proper Precise Professional

Motor Vehicle Appraiser and Insurance Loss Adjuster

Ref: 202205001

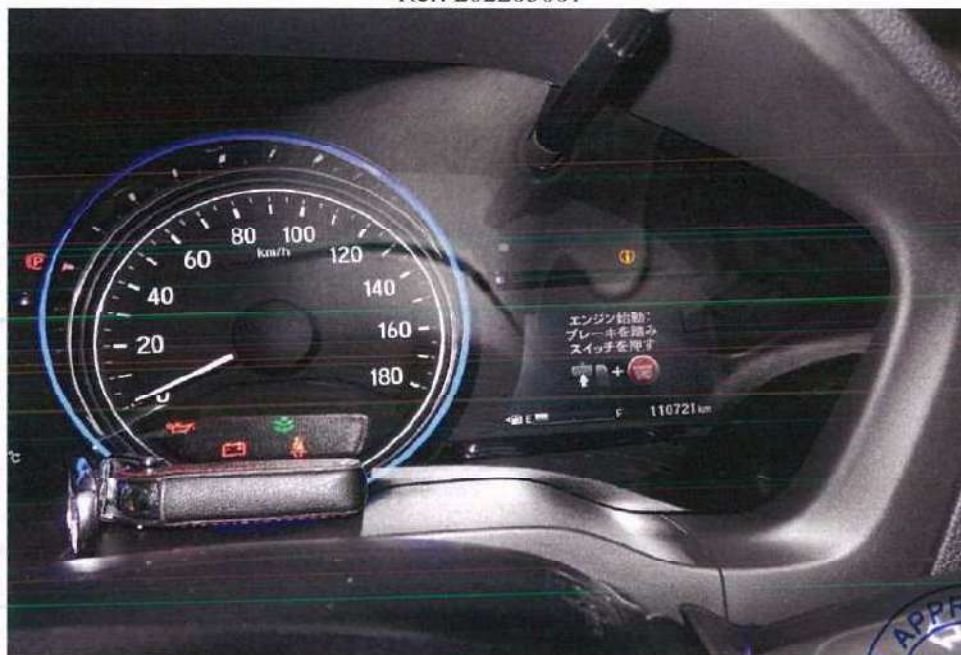

Photo 7



Photo 8

RA

RELIANCE APPRAISAL Pte Ltd

Proper Precise Professional

Motor Vehicle Appraiser and Insurance Loss Adjuster

Ref: 202205001



Photo 9



Photo 10

RA

RELIANCE APPRAISAL Pte Ltd

Proper Precise Professional

Motor Vehicle Appraiser and Insurance Loss Adjuster

Ref: 202205001



Photo 11



Photo 12



RA

RELIANCE APPRAISAL Pte Ltd

Proper Precise Professional

Motor Vehicle Appraiser and Insurance Loss Adjuster

Ref: 202205001



Photo 13



Photo 14



RA

RELIANCE APPRAISAL Pte Ltd

Proper Precise Profesional

Motor Vehicle Appraiser and Insurance Loss Adjuster

Ref: 202205001



Photo 15



Photo 16

RA

RELIANCE APPRAISAL Pte Ltd

Proper Precise Professional

Motor Vehicle Appraiser and Insurance Loss Adjuster

Ref: 202205001



Photo 17



Photo 18



RA

RELIANCE APPRAISAL Pte Ltd

Proper Precise Professional

Motor Vehicle Appraiser and Insurance Loss Adjuster

Ref: 202205001



Photo 19



Photo 20



RA

RELIANCE APPRAISAL Pte Ltd

Proper Precise Profesional

Motor Vehicle Appraiser and Insurance Loss Adjuster

Ref: 202205001



Photo 21



Photo 22



RA

RELIANCE APPRAISAL Pte Ltd

Proper Precise Professional

Motor Vehicle Appraiser and Insurance Loss Adjuster

Ref: 202205001



Photo 23



Photo 24

RA

RELIANCE APPRAISAL Pte Ltd

Proper Precise Profesional

Motor Vehicle Appraiser and Insurance Loss Adjuster

Ref: 202205001



Photo 25



Photo 26



RA

RELIANCE APPRAISAL Pte Ltd

Proper Precise Professional

Motor Vehicle Appraiser and Insurance Loss Adjuster

Ref: 202205001



Photo 27



Photo 28



RA

RELIANCE APPRAISAL Pte Ltd

Proper Precise Professional

Motor Vehicle Appraiser and Insurance Loss Adjuster

Ref: 202205001



Photo 29



Photo 30

RA

RELIANCE APPRAISAL Pte Ltd

Proper Precise Profesional

Motor Vehicle Appraiser and Insurance Loss Adjuster

Ref: 202205001



Photo 31

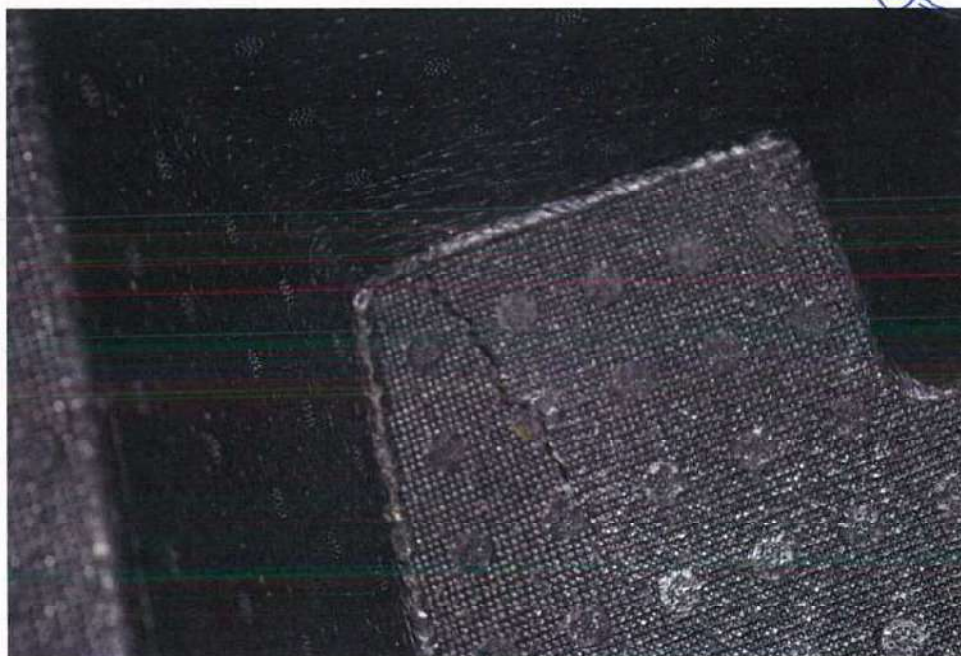

Photo 32

RA

RELIANCE APPRAISAL Pte Ltd

Proper Precise Profesional

Motor Vehicle Appraiser and Insurance Loss Adjuster

Ref: 202205001



Photo 33



Photo 34

RA

RELIANCE APPRAISAL Pte Ltd

Proper Precise Professional

Motor Vehicle Appraiser and Insurance Loss Adjuster

Ref: 202205001



Photo 35



Photo 36

RA

RELIANCE APPRAISAL Pte Ltd

Proper Precise Professional

Motor Vehicle Appraiser and Insurance Loss Adjuster

Ref: 202205001

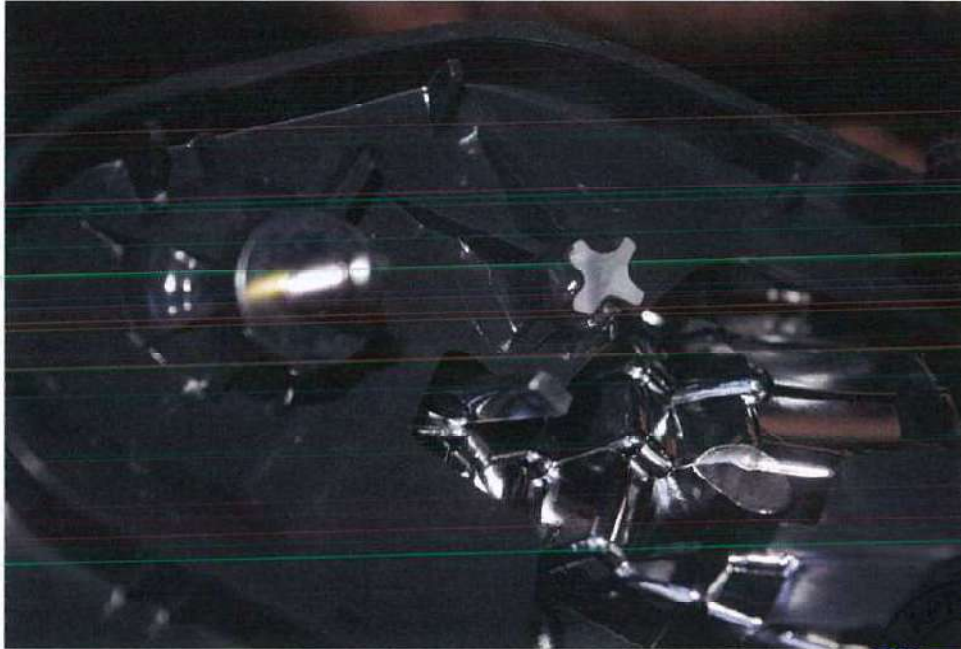

Photo 37



Photo 38



RA

RELIANCE APPRAISAL Pte Ltd

Proper Precise Profesional

Motor Vehicle Appraiser and Insurance Loss Adjuster

Ref: 202205001



Photo 39.



Photo 40

RA

RELIANCE APPRAISAL Pte Ltd

Proper Precise Profesional

Motor Vehicle Appraiser and Insurance Loss Adjuster

Ref: 202205001



Photo 41



Photo 42



RA

RELIANCE APPRAISAL Pte Ltd

Proper Precise Professional

Motor Vehicle Appraiser and Insurance Loss Adjuster

Ref: 202205001

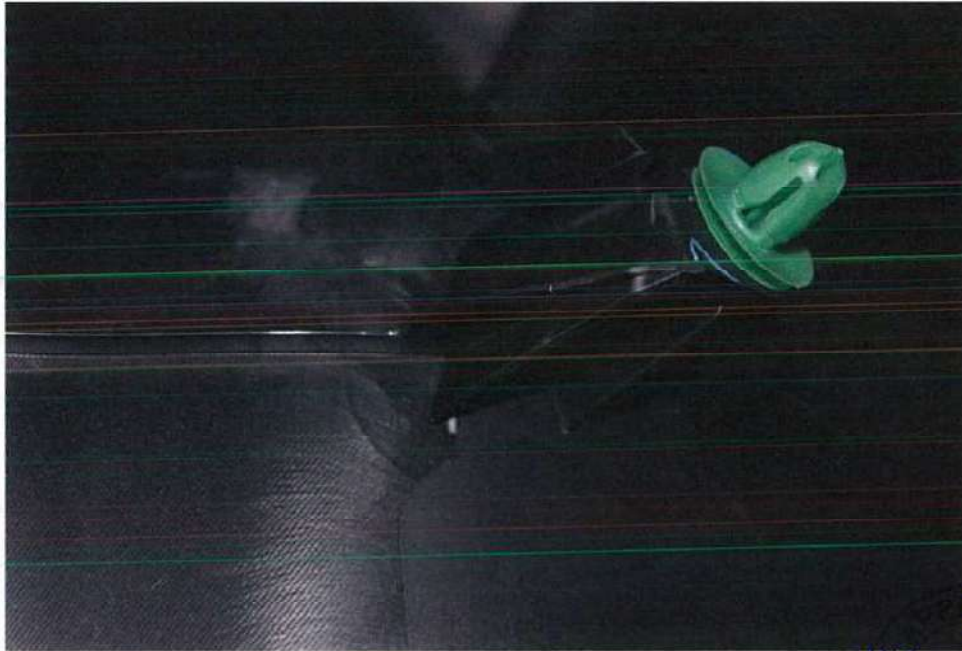

Photo 43



Photo 44



RA

RELIANCE APPRAISAL Pte Ltd

Proper Precise Profesional

Motor Vehicle Appraiser and Insurance Loss Adjuster

Ref: 202205001



Photo 45



Photo 46

RA

RELIANCE APPRAISAL Pte Ltd

Proper Precise Professional

Motor Vehicle Appraiser and Insurance Loss Adjuster

Ref: 202205001



Photo 47

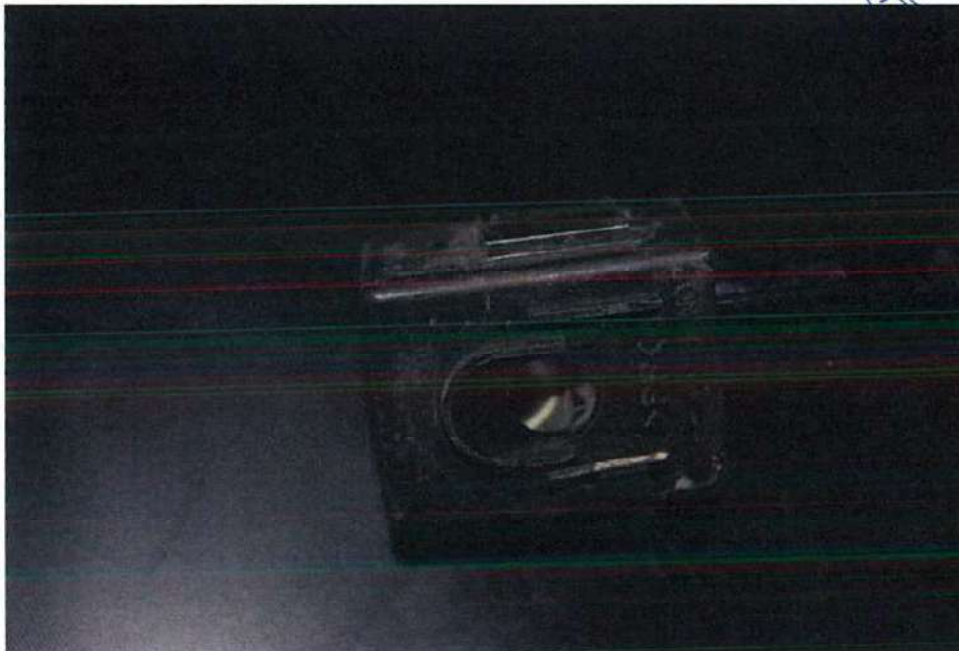

Photo 48

RA

RELIANCE APPRAISAL Pte Ltd

Proper Precise Professional

Motor Vehicle Appraiser and Insurance Loss Adjuster

Ref: 202205001



Photo 49

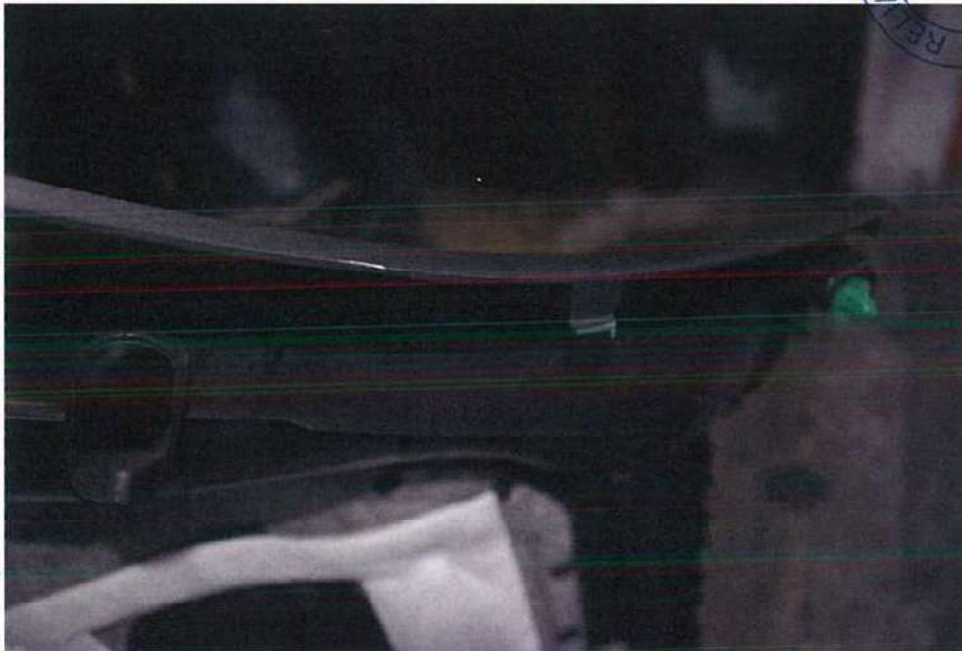

Photo 50

RA

RELIANCE APPRAISAL Pte Ltd

Proper Precise Profesional

Motor Vehicle Appraiser and Insurance Loss Adjuster

Ref: 202205001



Photo 51



Photo 52

RA

RELIANCE APPRAISAL Pte Ltd

Proper Precise Professional

Motor Vehicle Appraiser and Insurance Loss Adjuster

Ref: 202205001



Photo 53



Photo 54

RA

RELIANCE APPRAISAL Pte Ltd

Proper Precise Profesional

Motor Vehicle Appraiser and Insurance Loss Adjuster

Ref: 202205001



Photo 55



Photo 56

RA

RELIANCE APPRAISAL Pte Ltd

Proper Precise Professional

Motor Vehicle Appraiser and Insurance Loss Adjuster

Ref: 202205001



Photo 57



Photo 58

RA

RELIANCE APPRAISAL Pte Ltd

Proper Precise Profesional

Motor Vehicle Appraiser and Insurance Loss Adjuster

Ref: 202205001



Photo 59



Photo 60

RA

RELIANCE APPRAISAL Pte Ltd

Proper Precise Professional

Motor Vehicle Appraiser and Insurance Loss Adjuster

Ref: 202205001

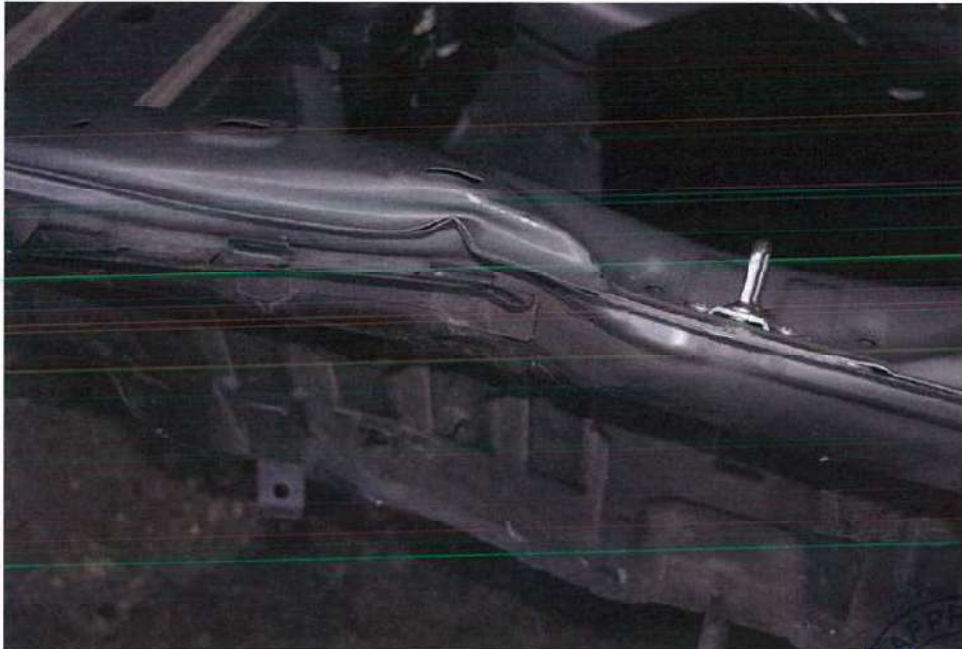

Photo 61



Photo 62

RA

RELIANCE APPRAISAL Pte Ltd

Proper Precise Professional

Motor Vehicle Appraiser and Insurance Loss Adjuster

Ref: 202205001

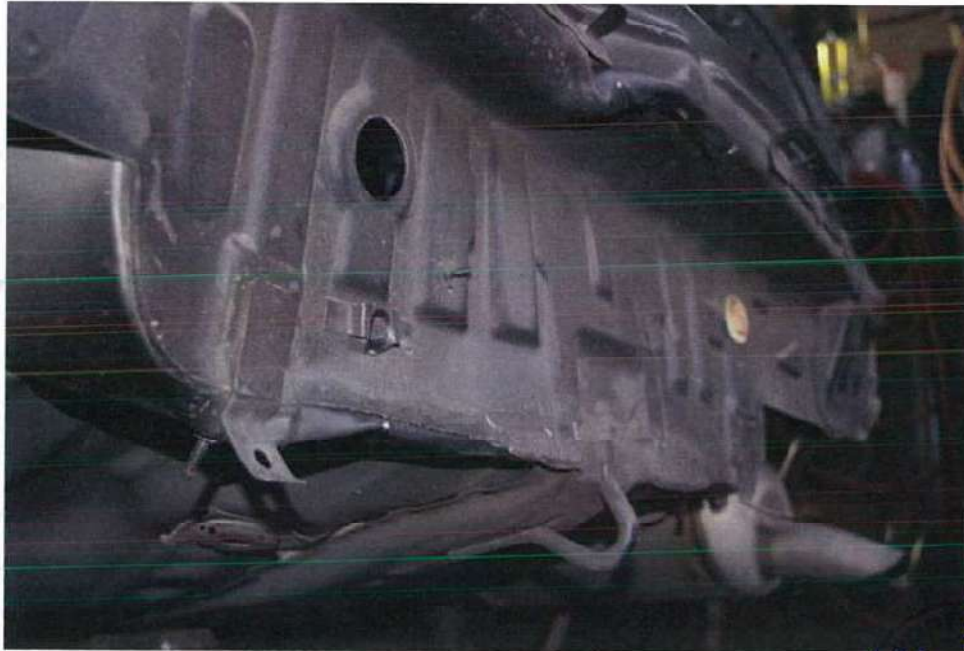

Photo 63



Photo 64

RA

RELIANCE APPRAISAL Pte Ltd

Proper Precise Professional

Motor Vehicle Appraiser and Insurance Loss Adjuster

Ref: 202205001



Photo 65



Photo 66



RA

RELIANCE APPRAISAL Pte Ltd

Proper Precise Profesional

Motor Vehicle Appraiser and Insurance Loss Adjuster

Ref: 202205001

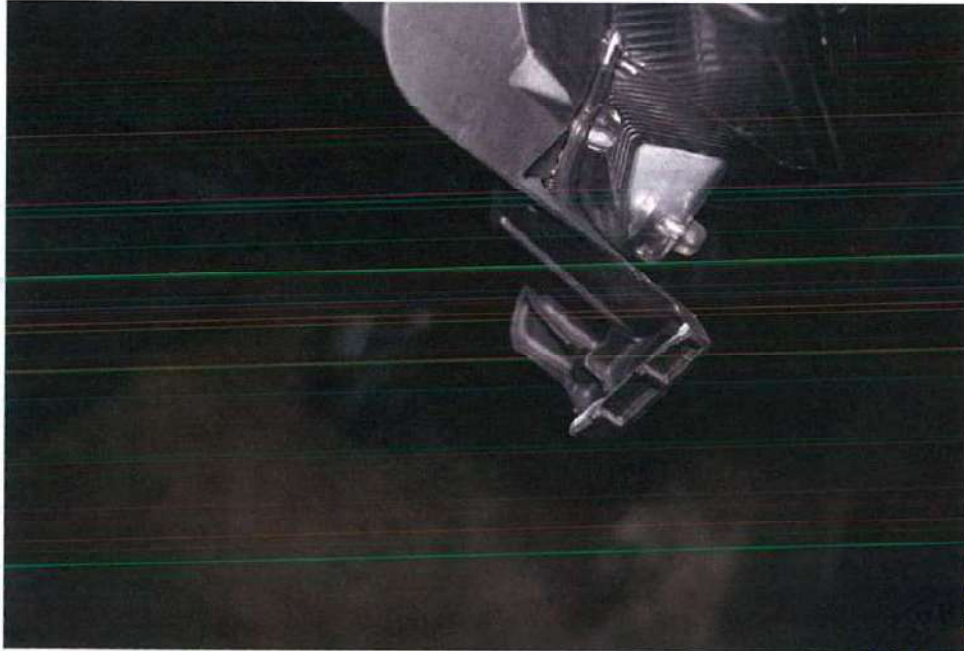

Photo 67

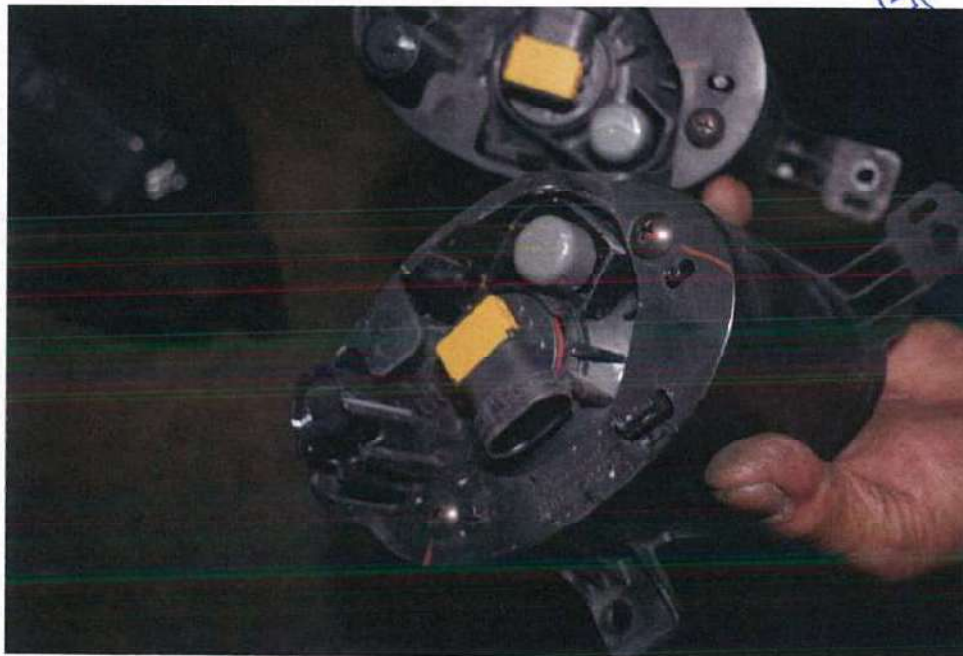

Photo 68

RA

RELIANCE APPRAISAL Pte Ltd

Proper Precise Professional

Motor Vehicle Appraiser and Insurance Loss Adjuster

Ref: 202205001

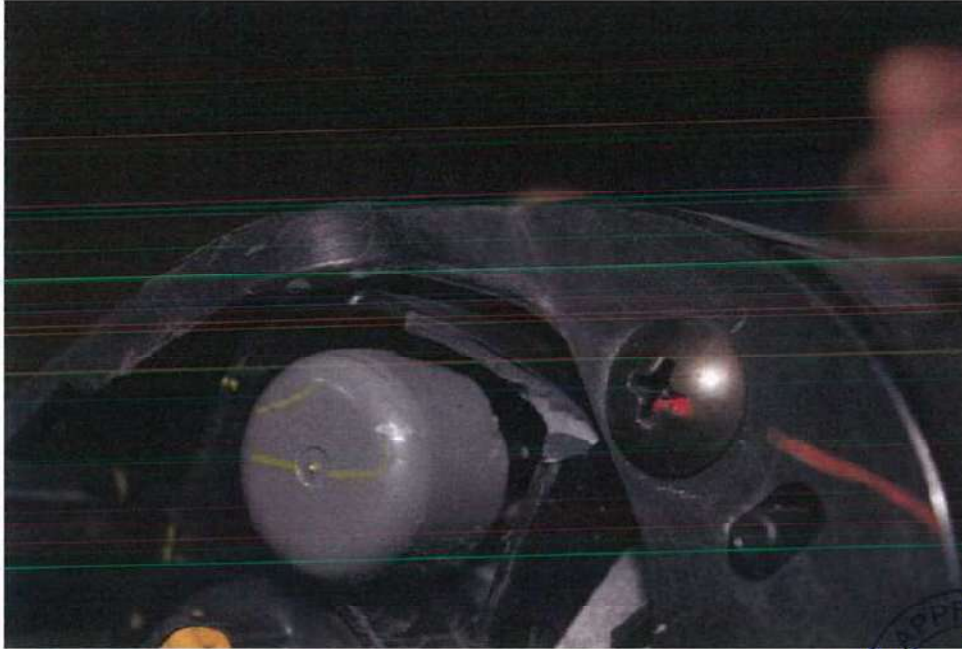

Photo 69

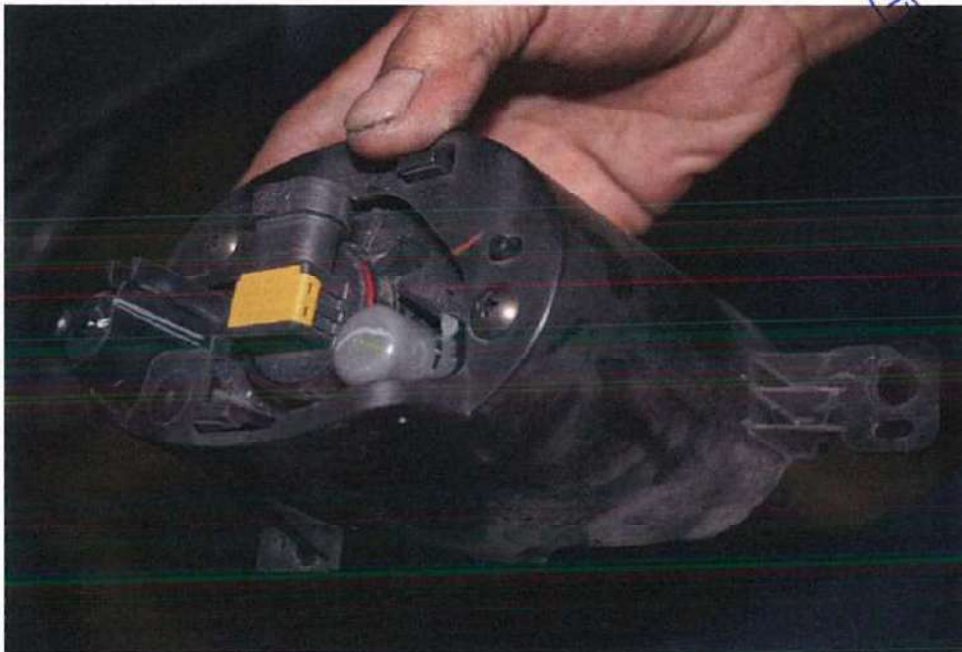

Photo 70



RA

RELIANCE APPRAISAL Pte Ltd

Proper Precise Professional

Motor Vehicle Appraiser and Insurance Loss Adjuster

Ref: 202205001

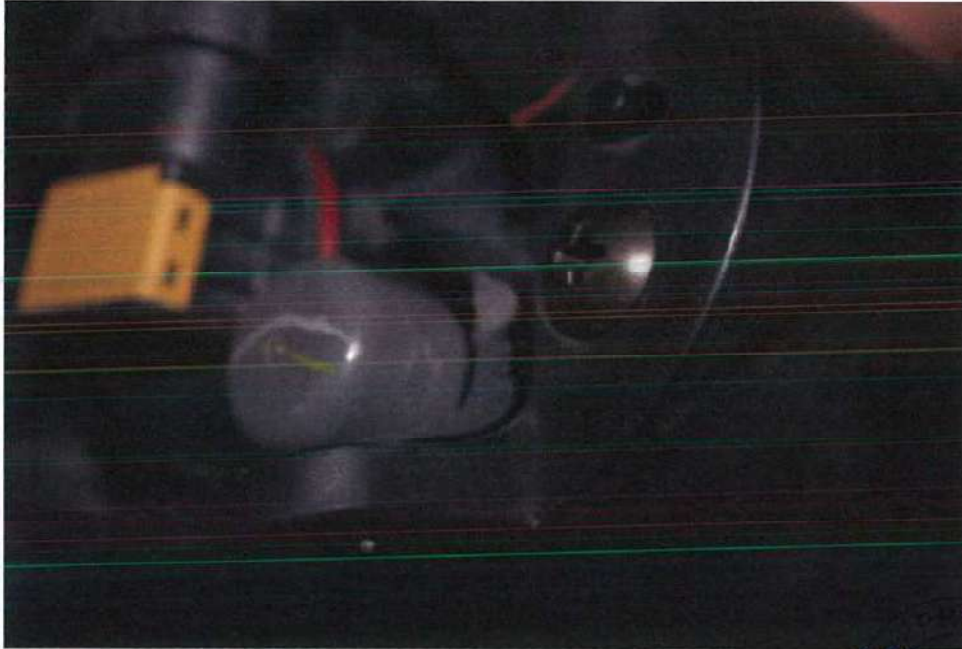

Photo 71



Photo 72

RA

RELIANCE APPRAISAL Pte Ltd

Proper Precise Professional

Motor Vehicle Appraiser and Insurance Loss Adjuster

Ref: 202205001



Photo 73

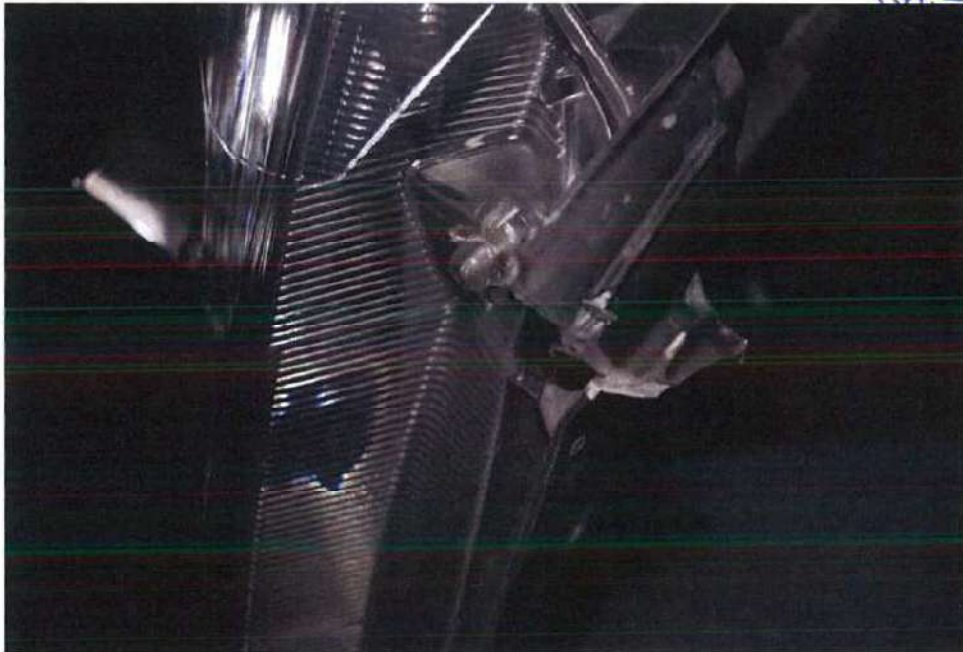

Photo 74

RA

RELIANCE APPRAISAL Pte Ltd

Proper Precise Professional

Motor Vehicle Appraiser and Insurance Loss Adjuster

Ref: 202205001



Photo 75



Photo 76



RA

RELIANCE APPRAISAL Pte Ltd

Proper Precise Profesional

Motor Vehicle Appraiser and Insurance Loss Adjuster

Ref: 202205001



Photo 77



Photo 78

RA

RELIANCE APPRAISAL Pte Ltd

Proper Precise Professional

Motor Vehicle Appraiser and Insurance Loss Adjuster

Ref: 202205001



Photo 79



Photo 80