

NATIONAL Assessment Centre Services

Date In: 04/08/22	Job description	Date & Time Completed	Done by
Ref No. NA/40220007436/13	SAS e-filing		
Veh No: SMC3738R	E-mail (within 8hrs, A/C 2hrs)		
D.O.A: 03/08/22 1810	i-Motor Claim Form		
OD: TP: Reporting Only	i-Motor W/O (Within: OD 2hrs, TP 4hrs)		
	i-Photo Uploaded		
TP Insurer:	Assessment/Survey Report		
	Ass't Report by Fax / Hand to Owner/Wksp		

Preferred Wksp / INC Assign Wksp / QW: (Tel:	Fax:
TP Particulars:	Veh No: SMC3738R	INC () / Non-INC ()
Owner / Driver: (Tel:	()
Policy No: ()	Period: ()	Cover Type: ()
Confirmed by: (Date:	Time:
Insured/Driver Liability: () %	[Note-Est. Status (WO): N: 0-20%; P: 21-79%. F: 80-100%]	
Year of Registration: ()	Warranty: YES () / NO ()	
Excess: (\$)	Loading: \$1,000 () / \$2,000 ()	

General Remarks:

() Walk-In Customer: Customer's information strictly Confidential & Strictly NO refer of repaler.

() Total Loss Case: to e-mail Insurer URGENTLY.

Drive-In () / Towed-In (); Invoice: YES () / NO (); Towing Co. ()

Remarks: (INC hotline: 6788/6616)	Date & Time Completed	Done by
1) Apply for Transport Allowance () / Courtesy Car ()		
2) QC Check / Post Repair Inspection ()		
3) Upload Resurvey Photo [Repair Cost > \$3000] ()		

Injury: _____

Date/Time	Actions

NA22000080	Invoice Preparation Checklist	Am't (\$)	Am't (\$)
Claimant's Particulars:	1) AR: Accident Reporting (\$30);	Inc Bill	Add Bill
Driver/Owner:	2) DA: Damage Assessment (\$100); INC (\$50)		
Contact No:	3) TF: Towing Fee \$40/\$45		
Damaged Portion:	4) FT: Follow-Through Survey \$120		
	5) FT: Follow-Through Survey (Resurvey) \$30		
	For claiming against INC Only (wef 10 Jan 2005)		
	6) TR: Re-inspection \$75		
	7) N1: Idao DA + SMRT Survey \$160		
	8) NTUC Additional Services:-		
	OD:		
	*N5: Courtesy Car / Tp. Allowance \$5		
	*N6: Repair Co-ordination \$10		
	*N7: Post Repair Inspection \$25		
	*N8: DV / Collect Excess Coordination \$5		
	TP (N11): TP (Non INC) against INC \$20		
	9) N12: Idao Mobile 30		
QC Checked by (Engr-In-Charge):	Invoice dated	Fee Charged	
Auditors' Comments:	Invoice dated	Fee Charged	
Cal. 1:			
Cal. 2/3:			

SINGAPORE ACCIDENT STATEMENT

IMPORTANT NOTICE

1. Please report correctly the details of the accident to speed up the claims process.
2. This Form must be completed by the Policyholder and/or the Actual Driver.
3. Information provided must be as truthful and accurate as possible. Any wilful misrepresentation or withholding of material facts may allow insurance companies to repudiate policy liability.
4. The issue and acceptance of this Form by insurance companies is not an admission of policy liability on the part of the insurance companies.
5. Any false reporting may be referred to the Police for investigation.
6. This report will be forwarded by the insurers of the GIA Records Management Centre established by the General Insurance Association of Singapore (GIA) for archiving and that copies of this report will, for a fee, be made available upon application by interested parties.
7. By the lodgement of this report to the insurers, you hereby consent to the archiving of this report at the centre and to copies of the report being made available aforesaid.

ACCIDENT STATEMENT

Date of Submission	04/08/2022 11:59 (SGT)
Reported by	Both
Date of Accident	03/08/2022 18:10 (SGT)
Exact Location of Accident	Singapore
Additional Location Information	NEW UPP CHANGI RD B4 JUNC OF BEDOK NORTH RD
Country/State of Loss	Singapore

DETAILS OF OWN VEHICLE

Vehicle Registration Number	SMS857R
-----------------------------	---------

INSURED/POLICYHOLDER

Is company?	No
Name Of Registered Owner	TOH KIN SUN
NRIC No	SXXXX009B
Email Address	tohkinsun@yahoo.com.sg
Mobile Phone No	(Phone) +65-98792341
Alternative Phone No	-

VEHICLE PARTICULARS

Manufacturer	Mercedes
Model	C180
Variant	-
Exact purpose for which vehicle was being used at time of accident	Private use
Are you claiming under your own insurance policy for repair to your vehicle?	No - Claiming third party
Vehicle Category	Private car
Transmission	Auto
CC	1595

INSURANCE COMPANY

Name of Insurance Company	United Overseas Insurance Ltd
Policy Number / Cover Note Number	DHOM120057582100

DRIVER

Name of Driver	TOH KIN SUN
NRIC No	SXXXX009B
Date Of Birth	09/11/1958
Occupation	Indoor

Date Of Driving Pass	09/03/2011
Driving experience	11 YEARS AND 5 MONTHS
Gender	Male
Mobile Number	(Phone) +65-98792341
Alt. Phone Number	-
Email Address	tohkinsun@yahoo.com.sg
Address	BLK 35 CHAI CHEE AVE
Address complement	#13-262
Postcode	461035
Is the driver the policyholder?	Yes
If No, Relationship of the Driver with the Insured	-
Does Driver Own Other Vehicles?	No
Vehicle Registration Number of Other Vehicle Owned by Driver	-
Insurance Company of Other Vehicle Owned by Driver	-

GENERAL INFORMATION OF THE ACCIDENT

Type of Accident	Collision - Change/cross lane
Weather Conditions	Clear
Road Surface	Dry

OTHER INFORMATION

Was any foreign vehicle involved in the accident?	No
Number of vehicles involved in the accident	2
Was anybody injured in the Accident?	No
Was any injured conveyed to hospital by ambulance?	-
Was any other vehicle or property damaged?	Yes
Number of Passengers (Including Driver)	1
Has the driver been approached by unknown person(s) soliciting/offering accident claims assistance?	No
Translator's name	-
Translator's ID	-
Translator's phone number	-
Translator's email	-
Original language used in the statement	-

DETAILS OF POLICE ACTION

Was the accident reported to the police?	No
Was notice of intended Prosecution given?	No
If yes, against whom?	-

CIRCUMSTANCES OF ACCIDENT

ON 03/08/2022 AT ABOUT 1810HRS, I WAS DRIVING ALONG NEW UPP CHANGI RD BEFORE JUNC OF BEDOK NORTH RD. VEH B SUDDENLY FROM MY RIGHT LANE CUT INTO MY LANE AND HIT ONTO MY REAR RIGHT SIDE PORTION OF MY VEH CAUSES DAMAGED TO MY VEH.

ATTACHMENT(S)

Are accident photos available for attachment?	Yes
Was there any video captured by Car Camera?	Yes
Reasons for not uploading a video of the accident	HAVEN'T RETRIEVE

DETAILS OF OTHER VEHICLE PROPERTY 1

Vehicle Registration Number	SMC3738R
Vehicle Manufacturer	-
Vehicle Model	-
Vehicle Variant	-
Vehicle Colour	-

Vehicle Category	Private car
Name of Driver	-
Contact Number	-
Address	-
Address complement	-
Postcode	-
Insurance Company Name	-
Nature Of Damage	-
Details of property damaged in accident	-
No. Of Passenger (Including Driver)	-

SKETCH PLAN

IMPORTANT NOTICE

1. Please report correctly the details of the accident to speed up the claims process.
2. This Form must be completed by the Policyholder and/or the Actual Driver.
3. Information provided must be as truthful and accurate as possible. Any wilful misrepresentation or withholding of material facts may allow insurance companies to repudiate policy liability.
4. The issue and acceptance of this Form by insurance companies is not an admission of policy liability on the part of the insurance companies.

5. Any false reporting may be referred to the Traffic Police Department for investigation.

6. This report will be forwarded by the insurers to the GIA Records Management Centre established by the General Insurance Association of Singapore (GIA) for archiving and that copies of this report will for a fee be made available upon application by interested parties.
7. By the lodgement of this report to the insurers, you hereby consent to the archiving of this report at the centre and to copies of the report being made available aforesaid.

8. Consent under the Personal Data Protection Act (PDPA)

I understand, acknowledge, agree and consent that:

(a) My insurer, my workshop and the General Insurance Association of Singapore ("GIA") may/are permitted to collect, use, disclose and/or process my personal data/personal information set out in this [form] and any other personal information provided by me or possessed by my insurer (collectively the "**Personal Information**") and disclose and transfer such Personal Information to all insurer(s) who have insured vehicle(s) involved in this accident (all insurer(s) who have insured vehicle(s) involved in this accident shall be collectively referred to as the "**Insurers**"), the Insurers' lawyers/law firms, the Monetary Authority of Singapore and any relevant government agency/authority (such as the police), for the purpose(s) of:

(i) processing, handling and/or dealing with my claims including the settlement of the claims and any necessary investigations relating to the claims;

(ii) investigating the accident and/or my claims;

(iii) carrying out and/or dealing with my instructions or responding to any enquiries by me;

(iv) administering my claims (including the mailing of correspondence, statements, invoices, reports or notices to me, which could involve disclosure of certain personal data about me to bring about delivery of the same as well as on the external cover of envelopes/mail packages); and/or

(v) complying with applicable law in administering, processing, handling and/or dealing with my claims.

(collectively the "**Purposes**")

(b) all insurer(s) who have insured vehicle(s) involved in this accident and the Insurers' lawyers/law firms, may/are permitted to collect, use, disclose and/or process my Personal Information for one or more of the above Purposes; and

(c) my Personal Information may/can be disclosed by any of the Insurers and/or GIA to their third-party service providers or agents (including their lawyers/law firms), which may be sited outside of Singapore, for one or more of the above Purposes.



Policyholder's Signature / Date & Time

Actual Driver's Signature (if driver is not the policyholder) / Date & Time



Witnessed by Reporting Centre Personnel
(Name as in NRIC/ID card)

Sketch Plan

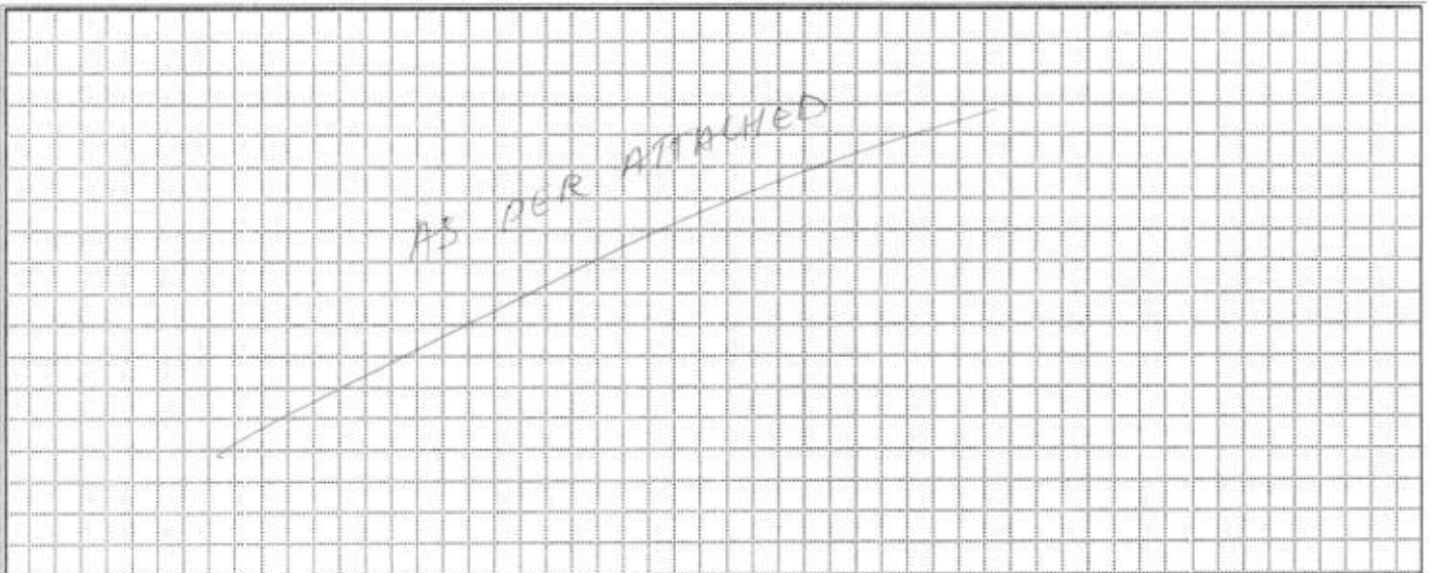

Date : 3/8/22

Time : 1810 hrs.

Location : Along New Upper Changi Road before junction of Bedok North Road and New Upper Changi Road.

His vehicle : SMC 3738R white Subaru

On 3/8/22, at about 1810 hrs, my vehicle SMS857R was driving along New Upper Changi Road. Before junction of New Upper Changi Road and ~~for~~ Bedok North Road. A white car SMC 3738R (Subaru) suddenly from the turning lane cut to my lane and the front ^{left} bumper hit against my car right back door and car body. And causes damaged of my car.

A - SMS857R

B - SMC 3738R

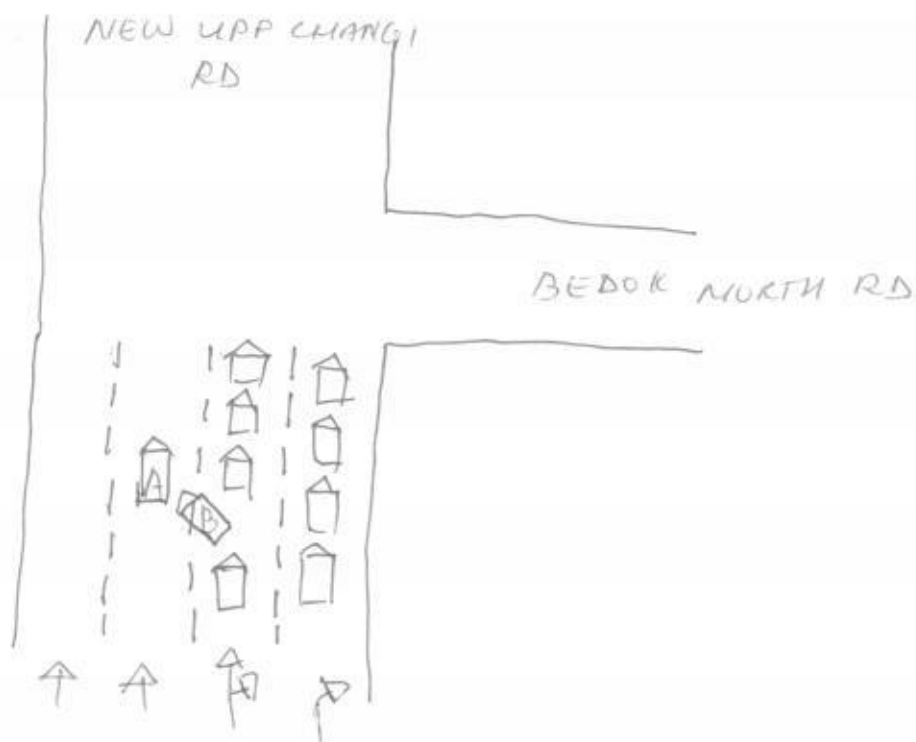

Describe Circumstance of the Accident

P/s refer to the statement.

Declaration

I/We declare the foregoing particulars are true in every respect.



Policyholder's Signature / Date & Time

Actual Driver's Signature (if driver is not the policyholder)
/ Date & Time

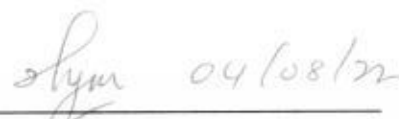

Witnessed by Reporting Centre Personnel
(Name as in NRIC/ID card)

ACCIDENT STATEMENT

ACCIDENT DATE: 03/08/22 (DD/MM/YYYY), TIME: 18:10 (HH:MM)

LOCATION: NEW UPP CHANGI RD B4 JUNC OF BEDOK NORTH RD

1. DETAILS OF VEHICLE

- a) VEHICLE NUMBER: SM8857R
 b) INSURANCE COMPANY: UOT
 c) POLICY NUMBER: DHUM120057582100
 d) POLICY TYPE: (COMPREHENSIVE / THIRD PARTY / THIRD PARTY FIRE & THEFT)
 e) MAKE & MODEL: MER C180 1595 AUTO / MANUAL
 f) TYPE: (SALOON / COUPE / MPV / VAN / LORRY / MOTORCYCLE / OTHERS)
 g) VEHICLE CATEGORY: (PRIVATE / COMMERCIAL / MOTORCYCLE)
 h) PURPOSE OF USING AT ACCIDENT TIME:
 i) ARE YOU CLAIMING UNDER YOUR OWN INSURANCE (YES/NO)
 IF NO, PLEASE STATE (THIRD PARTY CLAIM / REPORTING ONLY)

2. INSURED / POLICY HOLDER

- a) NAME: TOH KIN JUN (MALE / FEMALE)
 b) NRIC/FIN/PASSPORT: S13090098 CONTACT: 98792341
 c) ADDRESS: BLK 35 CHAI CHEE AVE
#13-262 (461035)

* CONTINUE TO 3.d IF DRIVER ALSO POLICY HOLDER

DRIVER

- a) NAME: AS ABOVE (MALE / FEMALE)
 b) NRIC/FIN/PASSPORT: CONTACT:
 c) ADDRESS:

* d) DATE OF BIRTH: 09/11/1988 (DD/MM/YYYY)

e) OCCUPATION: (INDOOR / OUTDOOR)

f) YEARS OF DRIVING EXPERIENCE: 09/03/2011

4. WAS DRIVER AN EMPLOYEE OF THE INSURED'S COMPANY? (YES / NO)
 IF NO, RELATIONSHIP OF THE DRIVER WITH INSURED: OWNER

5. a) WEATHER CONDITION: (CLEAR / RAINING / OTHERS)

b) ROAD SURFACE: (DRY / WET / OTHERS)

6. WAS ANYBODY INJURED (YES / NO)

7. a) REPORTED TO POLICE (YES / NO)

IF YES, PLEASE STATE WHICH POLICE STATION:

8. THIRD PARTY VEHICLE

- a) VEHICLE NUMBER: SMC3738R MODEL:
 b) DRIVER'S NAME:
 c) NRIC/FIN/PASSPORT: CONTACT:

9. THIRD PARTY VEHICLE

- d) VEHICLE NUMBER: MODEL:
 e) DRIVER'S NAME:
 f) NRIC/FIN/PASSPORT: CONTACT:

* No of passenger
 (including driver)
(1)

* No of passenger
 (including driver)
()

* No of passenger
 (including driver)
()

Email = tohkinsun@yahoo.com.sg

fax =

video = yes, haven't retrieve

Certificate of Insurance

Motor Vehicles (Third-Party Risks and Compensation) Act (Chapter 189)
 Motor Vehicles (Third-Party Risks and Compensation) Rules, 1960
 Road Transport Act, 1987 (Malaysia)
 Motor Vehicles (Third-Party Risks) Rules, 1959 (Malaysia)

ORIGINAL

CERTIFICATE NO.	DHOM120057582100	Excess:	\$750/- NAMED DRIVERS - OPTION 2 \$1500/- OTHERS
Type of Cover	COMPREHENSIVE		\$3000/- APPL TO <25 YRS & OR <3YRS EXP
Vehicle Number	SMS857R		\$100/- WINDSCREEN DAMAGE CLAIM
Name of Insured	TOH KIN SUN		\$500/- WINDSCREEN DAMAGE & SOLAR FILM
Restricted Driver(s)	NOT APPLICABLE		

Period of Insurance 10 February 2021 to 9 February 2023

Engine# 27491031798939

Hire Purchase CYCLE & CARRIAGE FINANCE

Chassis# WDD2050402R511596

PRIVATE CAR - INDIVIDUAL OWNERSHIP [MX 1]
 AUTHORISED DRIVER

- (1) The Insured
- (2) Any other person who is driving on the Insured's order or with his permission
- (3) In the event of the death of the Insured
 - (a) any member of the Insured's family or a paid driver who has been driving the car during the lifetime of the Insured and permission to drive had not been withdrawn prior to the death of Insured and
 - (b) any other person who has been given permission to drive the vehicle prior to the death and such permission had not been withdrawn by the Insured

LIMITATIONS AS TO USE

Use only for social domestic and pleasure purposes and for the Insured's business

THE POLICY DOES NOT COVER

Use for hire or reward or racing pace-making reliability trial or speed-testing or the carriage of goods (other than samples) in connection with any trade or business or use for any purposes in connection with the Motor Trade

The carriage of passengers pursuant to car pooling arrangements and payments or any of them made by the passengers thereunder towards the running expenses of any vehicle described in the Schedule shall not be deemed to constitute use for hire or reward

Provided that the person is permitted in accordance with the licensing or other laws or regulations to drive the Motor Vehicle or has been so permitted and is not disqualified by order of a Court of Law or by reason of any enactment or regulation in that behalf from driving the Motor Vehicle.

*Limitation rendered inoperative by Section 8 of the Motor Vehicles (Third-Party Risks and Compensation) Act (Chapter 189) and Section 95 of the Road Transport Act, 1987 (Malaysia), are not to be included under these headings.

I/WE HEREBY CERTIFY that the Policy to which this Certificate relates is issued in accordance with the provisions of the Motor Vehicles (Third-Party Risks and Compensation) Act (Chapter 189) and part IV of the Road Transport Act, 1987 (Malaysia).

UNITED OVERSEAS INSURANCE LTD



For the Company

FCZAH Date : 15/01/2021