



# AH LIM MOTOR COMPANY

176 SIN MING DRIVE #05-12  
SIN MING AUTOCARE Singapore 575721  
Tel: 64563637 Fax: Email:  
GST Reg No: M9-0009639-E

SURVEYOR COPY

INSURER: HL Assurance Pte Ltd (HQ)

## PARTICULARS OF CLAIM

Claim Type:	OD (OWN DAMAGE)	Ref. No:	OD/HL
Policy No:	MP319712	Date of Loss:	22/07/2022
Vehicle Reg. No.:	SLV9454G	Driveable?	
Driver Age/Info:		Party At Fault:	UNKNOWN
TP Injury Involved?	NO	Third Party Involved?	YES
Insured/Claimant:	PHANG BOO CHYE	Contact No:	+6594525682
Driver:	PHANG BOO CHYE		
Make/Model:	NISSAN NOTE, 1.2 (A)	Vehicle Reg. Date:	24/01/2018
Vehicle Colour:	BLUE		
Engine No:	HR122751808	Chassis No:	JN1TAAE12Z0980160
Odometer:	0 KM		
Paint Type:			
Total Loss?	NO		
Est. Duration of Repair (day)	8		

Remarks: WORKSHOP HANDLER- MEILI TAN TEL : 6456 3637 EMAIL : MEILI@ALMSM.COM.SG VEHICLE IS CURRENTLY NO IN THE WORKSHOP.

Present Location: AH LIM MOTOR COMPANY (SIN MING)

## COST OF CLAIMS

Parts	5,004.20
Miscellaneous Items	0.00
Labour	2,790.00
Paintwork Labour	0.00
Towing	0.00



Gross Total (S\$)	7,794.20
+ GST 7.00% (S\$)	545.59

Nett Amount (S\$)

8,339.79

This claim is handled by: MEILI TAN-SIN MING BRANCH

*Generated using Merimen e-Claims Internet Estimation & Adjusting System*

SURVEYOR COPY



## REPAIR DETAILS

### Reference

SURVEYOR COPY

**Part Source:** MRM-SG      Version: 1.0 (Last Synchronised: 03 Aug 2022)

**Parts:** 144      NISSAN NOTE 1.2 (A) (Catalogue:Merimen Singapore 1.0)

**Labour:** Repairer's      (Price-denominated Standard List)

**Print Code:** (Unsubmitted, no print-code for SLV9454G)

**Validity:** These estimates are valid only if they contain the print code (above) on all estimate pages, running page numbers with the END OF ESTIMATES marker on the last estimate page

**Further Info:** Items/values not in reference catalogue are prefixed with an asterisk \*.

### Estimates on Parts

No.	Qty	Part No.	Particulars	%Disc	%Depr	Amount
1	1		*TAILGATE <i>SRU</i>	0.00	0.00	*950.00 F ✓
2	1		*TAILGATE RUBBER SEAL <i>defunct</i>	0.00	0.00	*65.00 F ✓
3	2		*TAILGATE HINGE LH/RH <i>van</i>	0.00	0.00	*96.00 F ✗
4	1		*TAILGATE NO PLATE LAMP GARNISH <i>CT</i>	0.00	0.00	*190.00 F ✓
5	1		*TAILGATE INNER LOCK <i>Dem</i>	0.00	0.00	*110.00 F ✓
6	1		*NOTE BADGE <i>HLC</i>	0.00	0.00	*58.00 F ✓
7	1		*NISSAN BADGE <i>HLC</i>	0.00	0.00	*58.00 F ✓
8	2		*NO PLATE LAMP LH/RH <i>HH</i>	0.00	0.00	*60.00 F ✗
9	1		*REAR BUMPER <i>Dem</i>	0.00	0.00	*320.00 F ✓
10	2		*REAR BUMPER SIDE RETAINER LH/RH <i>SRU</i>	0.00	0.00	*56.00 F ✗
11	1		*REAR BUMPER INNER SPONGE ?	0.00	0.00	*90.00 F ?
12	1		*REAR WIPER MOTOR <i>HH</i>	0.00	0.00	*469.00 F ✗
13	1		*REAR WIPER ARM BLADE <i>HH</i>	0.00	0.00	*60.00 F ✗
14	1		*REAR BUMPER REINFORCMENT RH ?	0.00	0.00	*45.00 F ?
15	1		*REAR KEYLESS ANTENNA ?	0.00	0.00	*65.00 F ?
16	1		*TAIL END PANEL ?	0.00	0.00	*320.00 F ?
17	1		*TAIL END PANEL INNER TRIM BOARD ?	0.00	0.00	*70.00 F ?
18	1		*REAR FENDER RH INNER TRIM BOARD ?	0.00	0.00	*340.00 F ?
19	1		*REAR WINDSCREEN <i>SRU</i>	0.00	0.00	*900.00 F ✗
20	1		*REVERSE SENSOR <i>Dem</i>	0	0.00	*220.00 FS ✓
21	2		*WINDSCREEN SEALANT <i>HH</i>	0	0.00	*30.00 FS ✗

F=Franchise part. S=SpcNett.

Sub Total (S\$) **4,572.00**

+ Margin on L,N Items 10.00% (S\$) **432.20**

---

Total Parts (S\$) **5,004.20**

Report was unsubmitted during this print-out.  
Generated using **Merimen e-Claims IEAS**

### Estimates on Miscellaneous Items

There are no new miscellaneous items selected.



### Estimates on Labour

No	Particulars	Lab.Type	Amount
----	-------------	----------	--------

No	Particulars	Lab.Type	Amount
<u>Labour Items</u>			
1	TO CHECK WIRING AND REFOCUS TAILLAMP	New	30.00 ✓
2	TO DISMANTLE AND INSTALL REAR WINDSCREEN	New	120.00 <del>80</del> ✓
3	TO DISMANTLE AND TRANSFER TAILGATE INNER PARTS; WIRING HARNESS AND TRIM BOARD	New	60.00 ✓
4	TO DISMANTLE AND INSTALL ROOF TOP LINING; CENTRE PILLER INNER TRIM BOARD FOR KNOCK AND REPAIR ROOF TOP PANEL	New	80.00 <del>60</del> ✓
5	TO DISMANTLE AND REPLACE DAMAGE PARTS; TO CUT; KNOCK AND WELD TAIL END PANEL; KNOCK AND REPAIR ROOF TOP PANEL; REAR FENDER RH AND AFFECTED AREA	New	1,200.00 <del>900</del> ✓
6	TO SPRAY TAIL GATE; REAR BUMPER; REAR FENDER RH; ROOF TOP PANEL; REAR FENDER LH AND TAIL END PANEL	New	1,300.00 <del>800</del> ✓
Gross Labour Cost (S\$)			2,790.00

Report was unsubmitted during this print-out.  
Generated using **Merimen e-Claims IEAS**

< END OF ESTIMATES >

SURVEYOR COPY



08/08/222 @ 1600h

NA Auto

7/PRA. 5 days.

Ign

97237799

2Kc Auto

- Provide supplier invoice

- Paint after paint with  
change parts

- Brass 500/-

LKK Auto Consultants hence notify the Reparer of the following:

- To resurvey before/after spray painting
- To display damaged part(s) during resurvey
- Parts prices are subject to confirmation
- Third party survey is on a "Without Prejudice" basis
- No illegal modification(s) is allowed
- Supplementary item(s) must be resurveyed and is subject to final approval from Insurance Company

Acknowledged by Reparer  
Signature:  
Date:

> Back to OneMotoring

## Enquire PARF/COE Rebate for Registered Vehicle

### Vehicle Owner Particulars

Owner ID Type:	Singapore NRIC
Owner ID:	417I

### Vehicle Details

Vehicle No.:	SLV9454G
Vehicle to be Exported:	Yes
Intended Deregistration Date:	24 Jul 2022
Vehicle Make:	NISSAN
Vehicle Model:	NOTE 1.2 CVT
Primary Colour:	Blue
Manufacturing Year:	2017
Engine No.:	HR12275180B
Chassis No.:	JN1TAAE12Z0980160
Maximum Power Output:	58.0 kW (77 bhp)
Open Market Value:	\$13,622.00
Original Registration Date:	24 Jan 2018
First Registration Date:	24 Jan 2018
Transfer Count:	0
Actual ARF Paid:	\$5,000.00

### Intended PARF Rebate Details

PARF Eligibility:	Yes
PARF Eligibility Expiry Date:	23 Jan 2028
PARF Rebate Amount:	\$3,750.00

### Intended COE Rebate Details

COE Expiry Date:	23 Jan 2028
COE Category:	A - Car up to 1600cc & 97kW (130bhp)
COE Period(Years):	10
QP Paid:	\$47,112.00
COE Rebate Amount:	\$25,898.00
<b>Total Rebate Amount:</b>	<b>\$29,648.00</b>

The information contained herein is correct as at 23 Jul 2022

OK



**CERTIFICATE OF INSURANCE**

MOTOR VEHICLES (THIRD-PARTY RISKS AND COMPENSATION) ACT (CHAPTER 189)  
MOTOR VEHICLES (THIRD-PARTY RISKS AND COMPENSATION) RULES, 1996  
ROAD TRANSPORT ACT, 1987 (MALAYSIA)  
MOTOR VEHICLES (THIRD-PARTY RISKS) RULES, 1959 (MALAYSIA)  
OR ANY AMENDMENT, ACT OR ACTS PASSED IN SUBSTITUTION THEREOF

Form X1

CERTIFICATE NUMBER : MP319712

Type of Coverage : Comprehensive Own Damage Excess : SGD1,000.00  
Sum Insured : Market Value Windscreen Excess : SGD100.00

1. Index Mark and Registration Number of Vehicle SLV9454G  
Chassis Number of Vehicle JN1TAAE12Z0980160
2. Name of Policyholder PHANG, BOO CHYE
3. Effective date of the Commencement of Insurance for the purposes of the Act 23 Jan 2022
4. Date of Expiry of Insurance 22 Jan 2023
5. Persons or Classes of Persons entitled to drive\*
  01. PHANG, BOO CHYE
  02. N/A
  03. N/A
  04. N/A
  05. N/A
  06. N/A

(b) Any other person who is driving on the Policyholder's order or with his/her permission.

\*Provided that the person driving is permitted in accordance with the licensing or other laws or laws or regulations to drive the Motor Vehicle or has been so permitted and is not disqualified by order of a Court of Law or by reason of any enactment or regulation in that behalf from driving the Motor Vehicle.

## 6. Limitations as to use\*

Use only for social domestic and pleasure purposes and for the Policyholder's business or profession. The Policy does not cover use for hire or reward, racing, pace-making, reliability trial, speed testing, the carriage of goods (other than samples) in connection with any trade or business or use for any purpose in connection with the Motor Trade.

\*Limitations rendered inoperative by Section 8 of the Motor Vehicles (Third-Party Risks and Compensation) Act (Chapter 189) and Section 95 of the Road Transport Act, 1987 (Malaysia), are not to be included under these headings.

Please note that the Own Damage Excess will be halved if claims related repairs are done at HL Assurance Approved Workshops listed in the attached.

This Certificate is not transferable to a new owner of the Motor Vehicle. If for any reason the Policy is terminated during its currency, the Certificate must be returned to HL Assurance Pte. Ltd. Within 7 days of the termination or if the Certificate has been lost or destroyed, a Statutory Declaration to that effect must be made. Failure to comply with this obligation is an offence under the Motor Vehicles (Third-Party Risks and Compensation) Act (Cap. 189).

Hire Purchase Company : N/A

I/WE HEREBY CERTIFY that the Policy to which this Certificate relates is issued in accordance with the provisions of the Motor Vehicles (Third-Party Risks and Compensation) Act (Chapter 189) and Part IV of the Road Transport Act, 1987 (Malaysia) or any Amendment, Act or Acts passed in substitution thereof.

**HL ASSURANCE PTE. LTD.**

Issue on: 12 Jan 2022

**Authorized Signature**

## SINGAPORE ACCIDENT STATEMENT

### IMPORTANT NOTICE

1. Please report correctly the details of the accident to speed up the claims process.
2. This Form must be completed by the Policyholder and/or the Actual Driver
3. Information provided must be as truthful and accurate as possible. Any wilful misrepresentation or withholding of material facts may allow insurance companies to repudiate policy liability.
4. The issue and acceptance of this Form by insurance companies is not an admission of policy liability on the part of the insurance companies.
5. **Any false reporting may be referred to the Police for investigation.**
6. This report will be forwarded by the insurers of the GIA Records Management Centre established by the General Insurance Association of Singapore (GIA) for archiving and that copies of this report will, for a fee, be made available upon application by interested parties.
7. By the lodgement of this report to the insurers, you hereby consent to the archiving of this report at the centre and to copies of the report being made available aforesaid.

### ACCIDENT STATEMENT

Date of Submission	23/07/2022 14:03 (SGT)
Reported by	Both
Date of Accident	22/07/2022 21:35 (SGT)
Exact Location of Accident	CTE, Singapore
Additional Location Information	CTE BRADDELL EXIT TO SERANGOON ROAD
Country/State of Loss	Singapore

### DETAILS OF OWN VEHICLE

Vehicle Registration Number	SLV9454G
-----------------------------	----------

#### INSURED/POLICYHOLDER

Is company?	No
Name Of Registered Owner	PHANG BOO CHYE
NRIC No	SXXXX417I
Email Address	P.TIMOTHYBC@GMAIL.COM
Mobile Phone No	(Phone) +65-94525682
Alternative Phone No	-

#### VEHICLE PARTICULARS

Manufacturer	Nissan
Model	Note
Variant	-
Exact purpose for which vehicle was being used at time of accident	Private use
Are you claiming under your own insurance policy for repair to your vehicle?	No - Claiming third party
Vehicle Category	Private car
Transmission	Auto
CC	1198

#### INSURANCE COMPANY

Name of Insurance Company	HL Assurance Pte Ltd
Policy Number / Cover Note Number	MP319712

#### DRIVER

Name of Driver	PHANG BOO CHYE
NRIC No	SXXXX417I
Date Of Birth	05/11/1972
Occupation	Indoor



Date Of Driving Pass .....	16/12/2006
Driving experience .....	15 YEARS AND 7 MONTHS
Gender .....	Male
Mobile Number .....	(Phone) +65-94525682
Alt. Phone Number .....	-
Email Address .....	P.TIMOTHYBC@GMAIL.COM
Address .....	BLK 165 BISHAN STREET 13 #05-282
Address complement .....	-
Postcode .....	570165
Is the driver the policyholder? .....	Yes
If No, Relationship of the Driver with the Insured .....	-
Does Driver Own Other Vehicles? .....	No
Vehicle Registration Number of Other Vehicle Owned by Driver .....	-
Insurance Company of Other Vehicle Owned by Driver .....	-

#### GENERAL INFORMATION OF THE ACCIDENT

Type of Accident .....	Collision - Head to Rear
Weather Conditions .....	Clear
Road Surface .....	Dry

#### OTHER INFORMATION

Was any foreign vehicle involved in the accident? .....	No
Number of vehicles involved in the accident .....	2
Was anybody injured in the Accident? .....	Yes
Was any injured conveyed to hospital by ambulance? .....	No
Was any other vehicle or property damaged? .....	Yes
Number of Passengers (Including Driver) .....	2
Has the driver been approached by unknown person(s) soliciting/offering accident claims assistance? .....	No
Translator's name .....	-
Translator's ID .....	-
Translator's phone number .....	-
Translator's email .....	-
Original language used in the statement .....	-

#### PASSENGER 1

Name .....	GABRIEL PHANG
Gender .....	Male

#### DETAILS OF POLICE ACTION

Was the accident reported to the police? .....	No
Was notice of intended Prosecution given? .....	No
If yes, against whom? .....	-

#### CIRCUMSTANCES OF ACCIDENT

#### REFER TO SKETCH PLAN

#### ATTACHMENT(S)

Are accident photos available for attachment? .....	Yes
Was there any video captured by Car Camera? .....	No

#### DETAILS OF OTHER VEHICLE PROPERTY 1

Vehicle Registration Number .....	PC7687S
Vehicle Manufacturer .....	-
Vehicle Model .....	-
Vehicle Variant .....	-

Vehicle Colour .....	-
Vehicle Category .....	Bus
Name of Driver .....	PANDIAN SIVAKUMAR
Passport No/FIN .....	FXXXX438P
Contact Number .....	(Phone) +65-82810941
Address .....	-
Address complement .....	-
Postcode .....	-
Insurance Company Name .....	-
Nature Of Damage .....	-
Details of property damaged in accident .....	-
No. Of Passenger (Including Driver) .....	-

#### INJURED PERSONS DETAILS

##### INJURED 1

Name of injured person .....	GABRIEL PHANG
Gender .....	Male
Phone No .....	-
Address .....	-
Address Complement .....	-
Post Code .....	-
Approximate Age Years Old .....	-
Injuries Sustained .....	unknown
Injured person in which vehicle? .....	SLV9454G
Were seat belts worn? .....	Yes
Was this injured conveyed to hospital by ambulance? .....	No

SKETCH PLAN

HL

Vehicle: SLV94546

23/07/2022

IMPORTANT NOTICE

1. Please report correctly the details of the accident to speed up the claims process.
2. This Form must be completed by the Policyholder and/or the Authorised Driver.
3. Information provided must be as truthful and accurate as possible. Any willful misrepresentation or withholding of material facts may allow insurance companies to renew policy liability.
4. The issue and acceptance of this Form by insurance companies is not an admission of policy liability on the part of the insurance companies.
5. Any false reporting may be referred to the Police for investigation.
6. The report will be forwarded by the Insurers of the GIA Records Management Centre established by the General Insurance Association of Singapore (GIA) for archiving and that copies of this report will for a fee be made available upon application by interested parties.
7. By the lodgement of this report to the Insurers, you hereby consent to the archiving of this report at the centre and to copies of the report being made available aforesaid.
8. Consent under the Personal Data Protection Act (PDPA)

I understand, acknowledge, agree and consent that:

(a) My insurer, my workshop and the General Insurance Association of Singapore ("GIA") may/are permitted to collect, use, disclose and/or process my personal data/personal information set out in this form and any other personal information provided by me or possessed by my insurer (collectively the "Personal Information") and disclose and transfer such Personal Information to all insurer(s) who have insured vehicle(s) involved in this accident (all insurer(s) who have insured vehicle(s) involved in this accident shall be collectively referred to as the "Insurers"), the Insurers' lawyers/law firms, the Monetary Authority of Singapore and any relevant government agency/authority (such as the police), for the purpose(s) of:

(i) processing, handling and/or dealing with my claims including the settlement of the claims and any necessary investigations relating to the claims;

(ii) investigating the accident and/or my claims;

(iii) carrying out and/or dealing with my instructions or responding to any enquiries by me;

(iv) administering my claims (including the mailing of correspondence, statements, invoices, reports or notices to me, which could involve disclosure of certain personal data about me to bring about delivery of the same as well as on the external cover of envelopes/mail packages); and/or

(v) complying with applicable law in administering, processing, handling and/or dealing with my claims.

(collectively the "Purposes")

(b) all insurer(s) who have insured vehicle(s) involved in this accident and the Insurers' lawyers/law firms, may/are permitted to collect, use, disclose and/or process my Personal Information for one or more of the above Purposes; and

(c) my Personal Information may/can be disclosed by any of the Insurers and/or GIA to their third party service providers or agents (including their lawyers/law firms), which may be sited outside of Singapore, for one or more of the above Purposes.

Sketch Plan

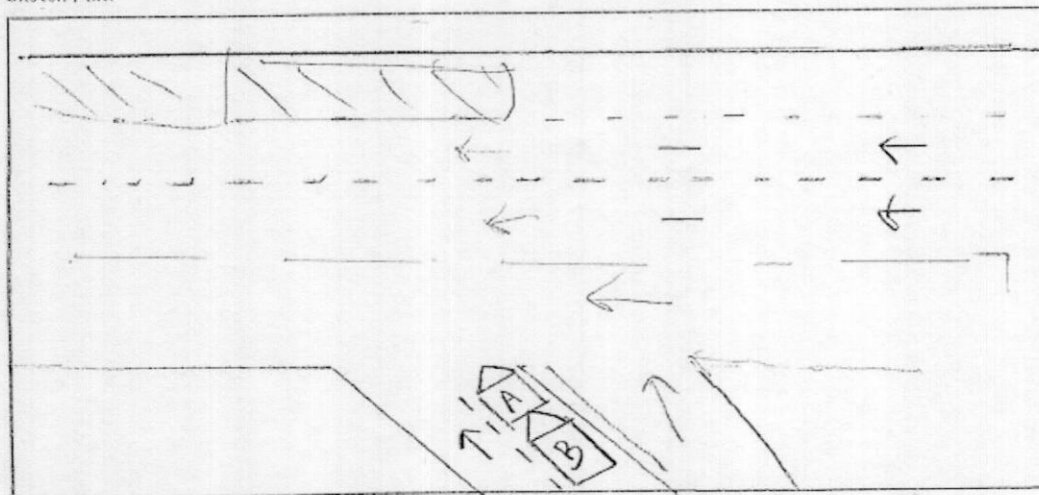

*Anthony*

Policyholder's Signature / Date & Time

Driver's Signature (if driver is not the policyholder) / Date & Time



Witnessed by Reporting Centre Personnel

23/07/2022

Date of accident: 22/7/2022 Time: 9.35pm Location: CTB Brabell exit to Serangoon Road  
 My Vehicle A: SLV9459A Vehicle B: PC7687S Vehicle C: -

## SKETCH PLAN

Describe Circumstances of the Accident:

On date 22/7/2022 at around 9.35pm, Vehicle A was moving slowly at the slip road to exit the slip road from Brabell CTB towards Serangoon Road. The bus vehicle B then suddenly knocked into the rear of Vehicle A. As there is Vehicle A was moving when it is knocked and then stopped at the side of the road. As there is no injuries involved, we quickly exchanged, the bus driver apologized and give me his ID & driving licence & hand phone no. I also give him my contact. As he needed to drop his passengers and he moved off.

Note: Please take note that your insurer have 14 days timeframe for you to submit own damage claim under your own policy. Kindly check with your own insurer for more information.

☒ Claim OD/TP at Ah Lim Motor ☐ Claim OD/TP at other workshop ☐ Reporting Only

I/We declare the foregoing particulars are true in every respect.

Timothy  
 Policyholder's Signature / Date & Time

Driver's Signature (if driver is not the policyholder) / Date & Time

 23/07/2022  
 Witnessed by Reporting Centre Personnel

AH LIM MOTOR COMPANY