

416
ASSIGNMENT

Front: _____ Date: _____
 Estimated Cost: _____
☒ TP / WS / TP RES / OD RES / EVA / INV / MV
 To Inspect Vehicle No: _____
 at Workshop m/s _____
 of _____
 Insured: _____
 Policy No. _____
 Claims No. _____
 Sum Insured: _____ Excess: _____
 (Client's Record)
 Make of Veh: _____

(Policy Condition)

Remark: The veh had commenced its
 repair at the time of inspection.

N/S	O/S

Ball. or Market Value: _____
 IDAC Accident Report: _____ Consistent? : Yes or No
 GIA / PR Seen: _____ Consistent? : Yes or No
 Est. Repairs: _____ days Res.: Yes or No
 Lum Sum: _____ % 3 Val.: Yes or No

CA / REV / REP. / 24 HRS

Date: _____ Person Contacted: _____

Vehicle: IN / OUT

Veh No: SL-E 798M Yr Regn: 13/6/22
 Type: ☒ M. Car / M. Cycle / Bus / Van / Lorry / Taxi / Prime Mover /
 Truck / Trailer or _____
 Make: Audi A5 c.c. 1984
 Colour: White A/C: Insured / Std / Nil / NA
 Sp. Reading: 2704 T/Radio: Insured / Std / Nil / NA
 Eng/No: _____
 C/No: WAP 222 F59NA PO. 2235
 Gen. Cond: ☒ Good / Fair / Poor / Burnt
 Steering: ☒ In order / Jammed / Leaked / Burnt or _____
 Brake: ☒ In order / Jammed / Leaked / Burnt or _____
 Modl: ☒ Nil / S/Rlm / STD A/Rlm or _____
 Tyre Size: F: 245/40R18
 R: 1
 BS / DUN / EXNOVA / GY / FS / LIZA / MIC / OHTSU / PIR / SUMI /
 TOYO / YOKO or Monteek
 Front Rear
 R/Bal. 4 mm R/Bal. 4 mm
 L/Bal. 4 mm L/Bal. 4 mm
 D.O.A. 3/17/22 D.O.I. 3/8/22
 Survey held at Premium
 Des. of Damages: Frt / Rear / O/S / N/S / U/C / Rooftop or
Front RH
 The U/C / Chassis frame / Body Structure affected due to collision.

Date / Time Action / Instruction

MV-220X

Date/Time, File Pass to?

☐ : Prel. Report
☐ : Final Report

Date/Time, File Return to?

2)

Report Format:

Lump Sum / I.B.F. (\$ _____)

Days Of Repair: _____

Resurvey No. of Trip: _____

Add Fee: ☐ : Site Insp (\$ _____)
☐ : Interview (\$ _____)
☐ : Tech. Invs (\$ _____)
☐ : Weekend (\$ _____)

Survey Fee:

Transportation:

S + RS. \$ _____

Photos

Others

TOTAL

55 UBI ROAD 1, SINGAPORE 408699

TEL : 6366 2323 FAX : 6841 1183

EMAIL: NORA.KHAI@PREMIUMAUTO.COM.SG / CLAIMS@PREMIUMAUTO.COM.SG

ESTIMATE : ACCIDENT REPAIRS
WORKSHOP : UBI ROAD 1
CONTACT NO : 6366 2323
FAX NO : 6841 1183
REFERENCE : PA/OD/0648/2022/EQ
DATE : 2-Aug-22
WIP : 35486

VEHICLE IN WORKSHOP. KINDLY ARRANGE FOR SURVEY ON 3/8/2022.

AIG ASIA PACIFIC INSURANCE PTE LTD

78 SHENTON WAY

#07-16 AIG BUILDING

SINGAPORE 079120

Attn: Motor Claims Dept

Tel: 6880 4602 - Fax: 6880 4838

OWNER'S NAME : MS. LEE MEI FEI
ADDRESS : 27 FERNVALE ROAD
#19-30
SINGAPORE 797415
TELEPHONE : HP +65 97855296
TYPE OF CLAIM : OWN DAMAGE CLAIM
POLICY NO : 7220065304
VEHICLE NO : SLE 798 M
MODEL CODE : AUDI A5 SPORTBACK 2.0 TFSI
MODEL YEAR : 13/6/2022
ENGINE NO : DEM 034540
CHASSIS NO : WAUZZZF59NA002235
MILEAGE : -
DATE IN : -
ESTIMATED BY : JOHNNY BOO / ALLAN WU
ACCIDENT DATE : 31-Jul-22
PLACE OF ACCIDENT : KILLINEY ROAD

55 UBI ROAD 1, SINGAPORE 408699
TEL : 6366 2323 FAX : 6841 1183
EMAIL: NORA.KHAI@PREMIUMAUTO.COM.SG / CLAIMS@PREMIUMAUTO.COM.SG

ESTIMATED LABOUR CHARGES FOR ACCIDENT VEHICLE SLE 798 M

S/N	NATURE OF JOBS	ESTIMATED CHARGES	SURVEYOR'S RECOMMENDATIONS
1	TO REMOVE, CHECK AND TRANSFER FRONT WIRE HARNESS FOR HEADLIGHTS, HORNS, OUTSIDE TEMPERATURE SENSOR, HEADLIGHT WASHER ASSY AND FRONT PARKING AID.	S/N \$ 480.00 /	
2	TO REMOVE AND TRANSFER RHS HEADLIGHT'S CONTROL UNIT AND POWER MODULE.	S/N \$ 400.00 150	
3	TO REMOVE AND RENEW AIRCON CONDENSER, ADDITIONAL RADIATOR AND RADIATOR. CHECK ELECTRICAL FANS AND CONTROL UNIT. PRESSURISE COOLING SYSTEM.	S/N \$ 1,600.00 /	
4	TO CARRY OUT VACUUM AND REGAS FOR R1234.	S/N \$ 1,200.00 /	
5	TO REMOVE AND REINSTALL RHS FRONT DOOR PANEL TRIM. TO REMOVE AND REINSTALL RHS WING MIRROR ASSY TO FACILITATE RESPRAY FOR RHS FRONT DOOR.	S/N \$ 280.00 X	
6	TO DISMANTLE AND RENEW FRONT BUMPER, BONNET, RHS FRONT FENDER AND RHS HEADLIGHT. TO REPAIR RHS FRONT FENDER TOP SUPPORT AND RHS UPPER A-PILLAR. TO RENEW FRONT LOCK CARRIER AND ALIGN TO POSITION. RE-ORGANIZE CRASH MANAGEMENT COMPONENTS. REINSTALL ALL PARTS REMOVED.	\$ 6,400.00 6 x 500	3000
SUB-TOTAL LABOUR CHARGES		: \$ 10,360.00	

55 UBI ROAD 1, SINGAPORE 408699
TEL : 6366 2323 FAX : 6841 1183
EMAIL: NORA.KHAI@PREMIUMAUTO.COM.SG / CLAIMS@PREMIUMAUTO.COM.SG

ESTIMATED LABOUR CHARGES FOR ACCIDENT VEHICLE SLE 798 M

S/N	NATURE OF JOBS	ESTIMATED CHARGES	SURVEYOR'S RECOMMENDATIONS
7	TO RESPRAY FRONT BUMPER, BONNET, HINGES, RHS FRONT FENDER, RHS FRONT FENDER TOP SUPPORT, RHS UPPER A-PILLAR AND RHS FRONT DOOR. ^{1/2}	6,000.00	1925 1650
8	TO TOW BACK THE VEHICLE FROM ACCIDENT SCENE	280.00	X
9	TO CARRY OUT PRE/POST DIAGNOSTIC CHECK.	384.00	/
TOTAL LABOUR CHARGES		: \$ 17,024.00	

55 UBI ROAD 1, SINGAPORE 408699
TEL : 6366 2323 FAX : 6841 1183
EMAIL: NORA.KHAI@PREMIUMAUTO.COM.SG / CLAIMS@PREMIUMAUTO.COM.SG

MATERIAL LIST FOR ACCIDENT VEHICLE REGN NO. SLE 798 M

			DAMAGED PARTS & PRICES	
S/N	PARTS DESCRIPTION	QTY	S/NETT	REMARKS
1	FRONT BUMPER	1	\$ 2,493.00	✓ OR
2	FRONT BUMPER SECURING STRIP / BT	2	\$ 79.00	
3	FRONT BUMPER GRILLE - CENTER ?	1	\$ 219.00	
4	FRONT BUMPER CLOSING ELEMENT - LOWER CENTRE ?	1	\$ 293.00	
5	FRONT BUMPER SPOILER ?	1	\$ 599.00	
6	FRONT AIR GUIDE - RH / CR4	1	\$ 72.00	
7	FRONT BUMPER CLOSING ELEMENT ?	1	\$ 293.00	
8	FRONT BUMPER AIR GUIDE GRILLE - RH / CUT	1	\$ 151.00	
9	FRONT BUMPER AIR GUIDE TRIM - RH / CENTER / CUT	2	\$ 181.00	
10	RADIATOR GRILLE ?	1	\$ 1,881.00	
11	RADIATOR GRILLE COVER ?	1	\$ 141.00	
12	RADIATOR GRILLE BRACKET ?	1	\$ 19.00	
13	FRONT SECURING PLATE X	1	\$ 12.00	
14	FRONT CAMERA X	1	\$ 1,264.00	
15	FRONT BUMPER FOAM FILLER PIECE ? / OR	1	\$ 163.00	
16	FRONT BUMPER REINFORCEMENT BEAM ?	1	\$ 899.00	
17	FRONT BUMPER UPPER GUIDE SECTION - RH / OR	1	\$ 41.00	
18	FRONT BUMPER TOP COVER ?	1	\$ 143.00	
19	CAUTION SIGN STICKER ?	1	\$ 16.00	
20	AIR CONDITIONER STICKER ?	1	\$ 9.00	
SUB TOTAL SPARE PARTS			\$ 8,968.00	

ALL CHARGES ARE NOT INCLUSIVE OF GST
LEGEND: REMARKS (OK) = APPROVED, REMARKS (X) = NOT APPROVED
SPARE PARTS ARE SPECIAL NETT.

55 UBI ROAD 1, SINGAPORE 408699
TEL : 6366 2323 FAX : 6841 1183
EMAIL: NORA.KHAI@PREMIUMAUTO.COM.SG / CLAIMS@PREMIUMAUTO.COM.SG

MATERIAL LIST FOR ACCIDENT VEHICLE REGN NO. SLE 798 M

S/N	PARTS DESCRIPTION	QTY	DAMAGED PARTS & PRICES		REMARKS
			S/NETT		
21	FRONT BUMPER LOCK CARRIER BRACKET ?	1	\$	154.00	
22	FRONT BUMPER SUPPORT - LH / RH ?	2	\$	64.00	
23	POP RIVET ?	4	\$	4.00	
24	HORN LOW TONE - RH ?	1	\$	139.00	
25	HORN BRACKET - RH ?	1	\$	33.00	
26	FRONT PARKING AID SENSOR - OUTER / INNER / SIDE	1	\$	798.00	MIS
27	FRONT PARKING AID SEAL RING ✓ OK	4	\$	10.00	
28	FRONT BUMPER WIRING SET ?	1	\$	449.00	
29	FRONT FENDER - RH ✓ OK	1	\$	1,189.00	
30	FRONT FENDER ATTACHMENT PARTS ?	1	\$	55.00	
31	FRONT FENDER CLOSING ELEMENT - RH ✓ BT	1	\$	83.00	
32	FRONT FENDER BRACKET - RH ✓ BT	1	\$	41.00	
33	POP RIVET ✓ OK	6	\$	23.00	
34	FRONT FENDER DEFORMATION ELEMENT BRACKET - RH ?	1	\$	55.00	
35	FRONT FENDER BRACKET - LH ?	1	\$	40.00	
36	FRONT FENDER BRACE - RH ?	1	\$	132.00	
37	FRONT FENDER TRIM - RH ✓ OK	1	\$	171.00	
38	FRONT FENDER WHEEL HOUSING LINER - RH ✓ MIS	1	\$	299.00	
39	FRONT WHEEL HOUSING LINER ATTACHMENT PARTS ✓ OK	1	\$	176.00	
40	FRONT WHEEL SPOILER - RH ✓ OK	1	\$	82.00	
SUB TOTAL SPARE PARTS		:	\$	3,997.00	

ALL CHARGES ARE NOT INCLUSIVE OF GST
LEGEND: REMARKS (OK) = APPROVED, REMARKS (X) = NOT APPROVED
SPARE PARTS ARE SPECIAL NETT.

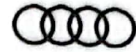

55 UBI ROAD 1, SINGAPORE 408699
TEL : 6366 2323 FAX : 6841 1183
EMAIL: NORA.KHAI@PREMIUMAUTO.COM.SG / CLAIMS@PREMIUMAUTO.COM.SG

MATERIAL LIST FOR ACCIDENT VEHICLE REGN NO. SLE 798 M

S/N	PARTS DESCRIPTION	QTY	DAMAGED PARTS & PRICES		REMARKS
			S/NETT		
41	FRONT SPOILER TRIM- RH ✓	1	\$	40.00	
42	FRONT STONE CHIP GUARD - RH ✓ MK	1	\$	57.00	
43	FRONT WHEEL SPOILER TRIM BRACKET TRIM - RH ?	1	\$	27.00	
44	FRONT FENDER LEDGE COVER - LONG ?	1	\$	40.00	
45	FRONT FENDER LEDGE COVER - RH SHORT ✓ MK	1	\$	18.00	
46	HEADLIGHT TOP COVER - RH ✓ BR	1	\$	49.00	
47	BONNET ✓ DJ	1	\$	3,491.00	
48	BONNET ATTACHMENT PARTS X	1	\$	128.00	
49	BONNET HINGE - LH / RH ?	2	\$	932.00	
50	BONNET IMPACT PROTECTION - CENTER / LH / RH ✓ MK	3	\$	93.00	
51	BONNET ENGINE SOUND ABSORBER ✓ CR4	1	\$	382.00	
52	FRONT FENDER COVER - RH INNER X	1	\$	81.00	
53	BONNET GAS FILLED STRUT X	2	\$	256.00	
54	BONNET STRIKER - RH ?	1	\$	56.00	
55	BONNET LID LOCK ?	1	\$	228.00	
56	BONNET BOWDEN CABLE - CENTER ?	1	\$	64.00	
57	BONNET BOWDEN CABLE COVER ?	1	\$	11.00	
58	BONNET BOWDEN CABLE - CENTER ?	1	\$	64.00	
59	BONNET RELEASE LEVER ?	1	\$	15.00	
60	BONNET LOCK CABLE - RH ?	1	\$	82.00	
SUB TOTAL SPARE PARTS		:	\$	6,114.00	

ALL CHARGES ARE NOT INCLUSIVE OF GST
LEGEND: REMARKS (OK) = APPROVED, REMARKS (X) = NOT APPROVED
SPARE PARTS ARE SPECIAL NETT.

55 UBI ROAD 1, SINGAPORE 408699
TEL : 6366 2323 FAX : 6841 1183
EMAIL: NORA.KHAI@PREMIUMAUTO.COM.SG / CLAIMS@PREMIUMAUTO.COM.SG

MATERIAL LIST FOR ACCIDENT VEHICLE REGN NO. SLE 798 M

			DAMAGED PARTS & PRICES	
S/N	PARTS DESCRIPTION	QTY	S/NETT	REMARKS
61	FRONT PLENUM CHAMBER COVER - RH X	1	\$ 108.00	
62	HEADLIGHT MATRIX BEAM - RH ✓ BL	1	\$ 8,172.00	
63	HEADLIGHT HOSE ?	1	\$ 42.00	
64	HEADLIGHT COMPENSATING PIECE ?	3	\$ 137.00	
65	LIFT CYLINDER - RH ?	1	\$ 217.00	
66	LIFT CYLINDER BRACKET - RH ?	1	\$ 17.00	
67	LIFT CYLINDER HOSE ?	2	\$ 160.00	
68	WASH WATER RESERVOIR ?	1	\$ 154.00	
69	LOCK CARRIER ✓ CPU	1	\$ 1,127.00	
70	LOCK CARRIER SUPPORT - RH ?	1	\$ 43.00	
71	CHARGE AIR COOLER ?	1	\$ 654.00	
72	CHARGE AIR COOLER PRESSURE HOSE - RH ?	1	\$ 413.00	
73	A/C CONDENSER ?	1	\$ 683.00	
74	A/C CONDENSER BRACKET ?	1	\$ 21.00	
75	RADIATOR ?	1	\$ 699.00	
76	RADIATOR FAN RING ?	1	\$ 277.00	
77	RADIATOR CONTROL UNIT FAN ?	1	\$ 2,012.00	
78	RADIATOR AIR GUIDE - LH / RH ?	2	\$ 72.00	
79	RADIATOR AIR GUIDE - LH / RH ?	2	\$ 38.00	
80	RADIATOR AIR GUIDE - UPPER / LOWER ?	2	\$ 44.00	
SUB TOTAL SPARE PARTS			\$ 15,090.00	

ALL CHARGES ARE NOT INCLUSIVE OF GST
LEGEND: REMARKS (OK) = APPROVED, REMARKS (X) = NOT APPROVED
SPARE PARTS ARE SPECIAL NETT.

55 UBI ROAD 1, SINGAPORE 408699
TEL : 6366 2323 FAX : 6841 1183
EMAIL: NORA.KHAI@PREMIUMAUTO.COM.SG / CLAIMS@PREMIUMAUTO.COM.SG

MATERIAL LIST FOR ACCIDENT VEHICLE REGN NO. SLE 798 M

			DAMAGED PARTS & PRICES	
S/N	PARTS DESCRIPTION	QTY	S/NETT	REMARKS
81	RADIATOR COOLANT / MC	6	\$	297.00
82	INTAKE AIR DUCT - RH ?	1	\$	25.00
83	INTAKE AIR DUCT AIR GUIDE ?	1	\$	61.00
84	INTAKE AIR DUCT AIR FILTER ?	1	\$	418.00
85	INTAKE AIR DUCT HOSE ?	1	\$	110.00
86	FRONT DOOR CHROME TRIM - RH X	1	\$	171.00
87	NOISE INSULATION - LOWER CENTER ?	1	\$	640.00
88	ROOF CHROME MOLDING - RH X	1	\$	706.00
89	FRONT WINDOW SLOT SEAL CHROME TRIM X	1	\$	446.00
90	FRONT NO PLATE / MC	S/N	\$	60.00
91	SUNDRIES ?		\$	500.00
TOTAL SPARE PARTS		:	\$	37,603.00
TOTAL LABOUR CHARGES		:	\$	17,024.00
GRAND TOTAL		:	\$	54,627.00

ALL CHARGES ARE NOT INCLUSIVE OF GST
LEGEND: REMARKS (OK) = APPROVED, REMARKS (X) = NOT APPROVED
SPARE PARTS ARE SPECIAL NETT.



55 UBI ROAD 1, SINGAPORE 408699
TEL: 6366 2323 FAX: 6841 1183
EMAIL: NORA.KHAI@PREMIUMAUTO.COM.SG / CLAIMS@PREMIUMAUTO.COM.SG

NAME :
SURVEYED DATE :
AUTHORISED DATE :
EXCESS COST :
LIABILITY :
REMARKS :

Steve (LKK)
3/8/22, 2.00p

00-11 12

EXCESS - ?

PIP

by BL. g

9 45

PLEASE NOTE :

THIS ESTIMATE IS BASED ON VISUAL INSPECTION OF THE AFFECTED VEHICLE. SHOULD WE REQUIRE FURTHER LABOUR CHARGES AND SPARE PARTS IN THE PROGRESS OF REPAIR, WE SHALL INFORM YOU ACCORDINGLY. FOR INSPECTION OF VEHICLE, PLEASE REFER TO MS. NORAH KHAI AT TEL: 6768 9828 / 6768 9911 FOR APPOINTMENT.

YOURS FAITHFULLY,
PREMIUM AUTOMOBILES PTE LTD

LKK Auto Consultants hence notify the Repairer of the following:

- To resurvey before/after spray painting
- To display damaged part(s) during resurvey
- Parts prices are subject to confirmation
- Third party survey is on a "Without Prejudice" basis
- No illegal modification(s) is allowed
- Supplementary item(s) must be resurveyed and is subject to final approval from Insurance Company

Acknowledged by Repairer

Signature:

Date:

JOHNNY BOO
BODY REPAIR MANAGER

ALLAN WU
CLAIMS CONSULTANT

SINGAPORE ACCIDENT STATEMENT

IMPORTANT NOTICE

1. Please report correctly the details of the accident to speed up the claims process.
2. This Form must be completed by the Policyholder and/or the Actual Driver
3. Information provided must be as truthful and accurate as possible. Any wilful misrepresentation or withholding of material facts may allow insurance companies to repudiate policy liability.
4. The issue and acceptance of this Form by insurance companies is not an admission of policy liability on the part of the insurance companies.
5. Any false reporting may be referred to the Police for investigation.
6. This report will be forwarded by the insurers of the GIA Records Management Centre established by the General Insurance Association of Singapore (GIA) for archiving and that copies of this report will, for a fee, be made available upon application by interested parties.
7. By the lodgement of this report to the insurers, you hereby consent to the archiving of this report at the centre and to copies of the report being made available aforesaid.

ACCIDENT STATEMENT

Date of Submission	01/08/2022 16:16 (SGT)
Reported by	Both
Date of Accident	31/07/2022 14:15 (SGT)
Exact Location of Accident	Killiney Rd, Singapore
Additional Location Information	-
Country/State of Loss	Singapore

DETAILS OF OWN VEHICLE

Vehicle Registration Number	SLE798M
-----------------------------	---------

INSURED/POLICYHOLDER

Is company?	No
Name Of Registered Owner	LEE MEI FEI
NRIC No	SXXXX014B
Email Address	LEE_MEIFEI@YAHOO.COM
Mobile Phone No	(Phone) +65-97855296
Alternative Phone No	-

VEHICLE PARTICULARS

Manufacturer	Audi
Model	A5
Variant	2.0 SPORTBACK 2.0 TFSI
Exact purpose for which vehicle was being used at time of accident	Private use
Are you claiming under your own insurance policy for repair to your vehicle?	Yes
Vehicle Category	Private car
Transmission	Auto
CC	1984

INSURANCE COMPANY

Name of Insurance Company	AIG Asia Pacific Insurance Pte. Ltd.
Policy Number / Cover Note Number	7220065304

DRIVER

Name of Driver	LEE MEI FEI
NRIC No	SXXXX014B
Date Of Birth	17/07/1978
Occupation	Indoor

Date Of Driving Pass	29/09/2010
Driving experience	11 YEARS AND 10 MONTHS
Gender	Female
Mobile Number	(Phone) +65-97855296
Alt. Phone Number	-
Email Address	LEE_MEIFEI@YAHOO.COM
Address	27 FERNVALE ROAD
Address complement	#19-30
Postcode	797415
Is the driver the policyholder?	Yes
If No, Relationship of the Driver with the Insured	-
Does Driver Own Other Vehicles?	No
Vehicle Registration Number of Other Vehicle Owned by Driver	-
Insurance Company of Other Vehicle Owned by Driver	-

GENERAL INFORMATION OF THE ACCIDENT

Type of Accident	Collision - Head to Rear
Weather Conditions	Clear
Road Surface	Dry

OTHER INFORMATION

Was any foreign vehicle involved in the accident?	No
Number of vehicles involved in the accident	2
Was anybody injured in the Accident?	No
Was any injured conveyed to hospital by ambulance?	-
Was any other vehicle or property damaged?	Yes
Number of Passengers (Including Driver)	1
Has the driver been approached by unknown person(s) soliciting/offering accident claims assistance?	No
Translator's name	-
Translator's ID	-
Translator's phone number	-
Translator's email	-
Original language used in the statement	-

DETAILS OF POLICE ACTION

Was the accident reported to the police?	No
Was notice of intended Prosecution given?	No
If yes, against whom?	-

CIRCUMSTANCES OF ACCIDENT

I WAS DRIVING JUST DUE FROM WINSLAND HOUSE CARPARK. DRIVING A WHILE AND WAITING FOR TRAFFIC LIGHT. WANNA TURN TO RIGHT SIDE WHEN GREEN LIGHT, I WAS LOOKING AT MIRROR TO FOLLOW GPS. NOT SURE WHY NEVER NOTICE SIDE CAR INFRONT WAS STOPPED THERE NOT MOVING AND I ACCIDENTALLY KNOCK AT THE CAR BACK LEFT SIDE.

ATTACHMENT(S)

Are accident photos available for attachment?	Yes
Was there any video captured by Car Camera?	Yes

DETAILS OF OTHER VEHICLE PROPERTY 1

Vehicle Registration Number	SKQ2207M
Vehicle Manufacturer	Honda
Vehicle Model	-
Vehicle Variant	-
Vehicle Colour	-
Vehicle Category	Private car

Name of Driver	-
Contact Number	-
Address	-
Address complement	-
Postcode	-
Insurance Company Name	-
Nature Of Damage	-
Details of property damaged in accident	-
No. Of Passenger (Including Driver)	-

SKETCH PLAN

IMPORTANT NOTICE

1. Please report correctly the details of the accident to speed up the claims process.
2. This Form must be completed by the Policyholder and/or the Authorised Driver.
3. Information provided must be as truthful and accurate as possible. Any wilful misrepresentation or withholding of material facts may allow insurance companies to repudiate policy liability.
4. The issue and acceptance of this Form by insurance companies is not an admission of policy liability on the part of the insurance companies.
5. Any false reporting may be referred to the Police for investigation.
6. The report will be forwarded by the insurers of the GIA Records Management Centre established by the General Insurance Association of Singapore (GIA) for archiving and that copies of this report will for a fee be made available upon application by interested parties.
7. By the lodgement of this report to the insurers, you hereby consent to the archiving of this report at the centre and to copies of the report being made available aforesaid.
8. **Consent under the Personal Data Protection Act (PDPA)**
I understand, acknowledge, agree and consent that:
(a) My insurer, my workshop and the General Insurance Association of Singapore ("GIA") may/are permitted to collect, use, disclose and/or process my personal data/personal information set out in this [form] and any other personal information provided by me or possessed by my insurer (collectively the "Personal Information") and disclose and transfer such Personal Information to all insurer(s) who have insured vehicle(s) involved in this accident (all insurer(s) who have insured vehicle(s) involved in this accident shall be collectively referred to as the "Insurers"), the Insurers' lawyers/law firms, the Monetary Authority of Singapore and any relevant government agency/authority (such as the police), for the purpose(s) of:
(i) processing, handling and/or dealing with my claims including the settlement of the claims and any necessary investigations relating to the claims;
(ii) investigating the accident and/or my claims;
(iii) carrying out and/or dealing with my instructions or responding to any enquiries by me;
(iv) administering my claims (including the mailing of correspondence, statements, invoices, reports or notices to me, which could involve disclosure of certain personal data about me to bring about delivery of the same as well as on the external cover of envelopes/mail packages); and/or
(v) complying with applicable law in administering, processing, handling and/or dealing with my claims.
(collectively the "Purposes")
(b) all insurer(s) who have insured vehicle(s) involved in this accident and the Insurers' lawyers/law firms, may/are permitted to collect, use, disclose and/or process my Personal Information for one or more of the above Purposes; and
(c) my Personal Information may/can be disclosed by any of the Insurers and/or GIA to their third party service providers or agents (including their lawyers/law firms), which may be sited outside of Singapore, for one or more of the above Purposes.

Policyholder's Signature / Date & Time

Driver's Signature (If driver is not the policyholder) / Date & Time

Witnessed by Reporting Centre Personnel: Tony Fung

Sketch Plan

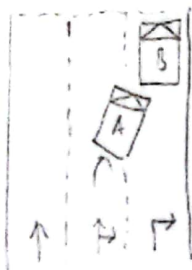

A - SLE 798M

B - SKQ 2207M

Describe Circumstances of the Accident

I was driving just out from Windward Home car park. Driving a car
 I was waiting for traffic light. When turn to right side when
 green light. I looking at back mirror, ~~not~~ not sure why is show up
 not sure why never notice sidewalk infant was keep there not move.
 I incidentally know at the car back left side.

Declaration

We declare the foregoing particulars are true in every respect.

1/8/22
 Policyholder's Signature / Date & Time

Driver's Signature (if driver is not the policyholder) / Date & Time

Witnessed by Reporting Centre Personnel Tony

