

SINGAPORE ACCIDENT STATEMENT

IMPORTANT NOTICE

1. Please report correctly the details of the accident to speed up the claims process.
2. This Form must be completed by the Policyholder and/or the Actual Driver
3. Information provided must be as truthful and accurate as possible. Any wilful misrepresentation or withholding of material facts may allow insurance companies to repudiate policy liability.
4. The issue and acceptance of this Form by insurance companies is not an admission of policy liability on the part of the insurance companies.
5. **Any false reporting may be referred to the Police for investigation.**
6. This report will be forwarded by the insurers of the GIA Records Management Centre established by the General Insurance Association of Singapore (GIA) for archiving and that copies of this report will, for a fee, be made available upon application by interested parties.
7. By the lodgement of this report to the insurers, you hereby consent to the archiving of this report at the centre and to copies of the report being made available aforesaid.

ACCIDENT STATEMENT

Date of Submission	04/08/2022 09:19 (SGT)
Reported by	Driver
Date of Accident	29/07/2022 14:10 (SGT)
Exact Location of Accident	Singapore
Additional Location Information	JUNC OF BALESTIER RD & JALAN DATOH
Country/State of Loss	Singapore

DETAILS OF OWN VEHICLE

Vehicle Registration Number	PC3060B
-----------------------------------	---------

INSURED/POLICYHOLDER

Is company?	Yes
Name Of Registered Owner	ALBERT PANG TRANSPORT
Company Reg No	5XXXX438X
Email Address	admin@aptransport.com.sg
Mobile Phone No	(Phone) +65-62600195
Alternative Phone No	-

VEHICLE PARTICULARS

Manufacturer	Isuzu
Model	LT134P
Variant	-
Exact purpose for which vehicle was being used at time of accident	Employment
Are you claiming under your own insurance policy for repair to your vehicle?	No - Reporting only
Vehicle Category	Bus
Transmission	Manual
CC	7790

INSURANCE COMPANY

Name of Insurance Company	India International Insurance Pte Ltd
Policy Number / Cover Note Number	D19MCV0004435_02

DRIVER

Name of Driver	DU BAOZHU
Passport No/FIN	GXXXX608U
Date Of Birth	06/12/1988
Occupation	Outdoor

Date Of Driving Pass	27/03/2017
Driving experience	5 YEARS AND 4 MONTHS
Gender	Male
Mobile Number	(Phone) +65-81196277
Alt. Phone Number	-
Email Address	admin@aptransport.com.sg
Address	BLK 414 TAMPINES ST 41
Address complement	#10-305
Postcode	520414
Is the driver the policyholder?	No
If No, Relationship of the Driver with the Insured	Employee
Does Driver Own Other Vehicles?	No
Vehicle Registration Number of Other Vehicle Owned by Driver	-
Insurance Company of Other Vehicle Owned by Driver	-

GENERAL INFORMATION OF THE ACCIDENT

Type of Accident	Side Swipe
Weather Conditions	Clear
Road Surface	Dry

OTHER INFORMATION

Was any foreign vehicle involved in the accident?	No
Number of vehicles involved in the accident	2
Was anybody injured in the Accident?	No
Was any injured conveyed to hospital by ambulance?	-
Was any other vehicle or property damaged?	Yes
Number of Passengers (Including Driver)	30
Has the driver been approached by unknown person(s) soliciting/offering accident claims assistance?	No
Translator's name	-
Translator's ID	-
Translator's phone number	-
Translator's email	-
Original language used in the statement	-

PASSENGER 1

Name	KID
Gender	Male

PASSENGER 2

Name	KID
Gender	Male

PASSENGER 3

Name	KID
Gender	Male

PASSENGER 4

Name	KID
Gender	Male

PASSENGER 5

Name	KID
Gender	Female

PASSENGER 6

Name	KID
Gender	Female

PASSENGER 7

Name	KID
Gender	Female

DETAILS OF POLICE ACTION

Was the accident reported to the police? No
 Was notice of intended Prosecution given? No
 If yes, against whom? -

CIRCUMSTANCES OF ACCIDENT

PLS REFER TO THE ATTACHED STATEMENT.

ATTACHMENT(S)

Are accident photos available for attachment? Yes
 Was there any video captured by Car Camera? Yes

DETAILS OF OTHER VEHICLE PROPERTY 1

Vehicle Registration Number SBS3261U
 Vehicle Manufacturer -
 Vehicle Model -
 Vehicle Variant -
 Vehicle Colour -
 Vehicle Category Bus
 Name of Driver SONG PINGBO
 Contact Number (Phone) +65-88683532
 Address -
 Address complement -
 Postcode -
 Insurance Company Name -
 Nature Of Damage -
 Details of property damaged in accident -
 No. Of Passenger (Including Driver) -

SKETCH PLAN

IMPORTANT NOTICE

1. Please report correctly the details of the accident to speed up the claims process.
2. This Form must be completed by the Policyholder and/or the Actual Driver.
3. Information provided must be as truthful and accurate as possible. Any wilful misrepresentation or withholding of material facts may allow insurance companies to repudiate policy liability.
4. The issue and acceptance of this Form by insurance companies is not an admission of policy liability on the part of the insurance companies.
5. **Any false reporting may be referred to the Traffic Police Department for investigation.**
6. This report will be forwarded by the insurers to the GIA Records Management Centre established by the General Insurance Association of Singapore (GIA) for archiving and that copies of this report will for a fee be made available upon application by interested parties.
7. By the lodgement of this report to the insurers, you hereby consent to the archiving of this report at the centre and to copies of the report being made available aforesaid.

8. Consent under the Personal Data Protection Act (PDPA)

I understand, acknowledge, agree and consent that:

- (a) My insurer, my workshop and the General Insurance Association of Singapore ("GIA") may/are permitted to collect, use, disclose and/or process my personal data/personal information set out in this [form] and any other personal information provided by me or possessed by my insurer (collectively the "Personal Information") and disclose and transfer such Personal Information to all insurer(s) who have insured vehicle(s) involved in this accident (all insurer(s) who have insured vehicle(s) involved in this accident shall be collectively referred to as the "Insurers"), the Insurers' lawyers/law firms, the Monetary Authority of Singapore and any relevant government agency/authority (such as the police), for the purpose(s) of:
- (i) processing, handling and/or dealing with my claims including the settlement of the claims and any necessary investigations relating to the claims;
 - (ii) investigating the accident and/or my claims;
 - (iii) carrying out and/or dealing with my instructions or responding to any enquiries by me;
 - (iv) administering my claims (including the mailing of correspondence, statements, invoices, reports or notices to me, which could involve disclosure of certain personal data about me to bring about delivery of the same as well as on the external cover of envelopes/mail packages); and/or
 - (v) complying with applicable law in administering, processing, handling and/or dealing with my claims.
- (collectively the "Purposes")
- (b) all insurer(s) who have insured vehicle(s) involved in this accident and the Insurers' lawyers/law firms, may/are permitted to collect, use, disclose and/or process my Personal Information for one or more of the above Purposes; and
- (c) my Personal Information may/can be disclosed by any of the Insurers and/or GIA to their third-party service providers or agents (including their lawyers/law firms), which may be sited outside of Singapore, for one or more of the above Purposes.



Policyholder's Signature / Date & Time

DhBaa 2/14
Actual Driver's Signature (if driver is not the policyholder) / Date & Time

2/14 04/08/22
Witnessed by Reporting Centre Personnel (Name as in NRIC/ID card)

Sketch Plan

JUNC OF BALESTIER RD & JALAN DATOH

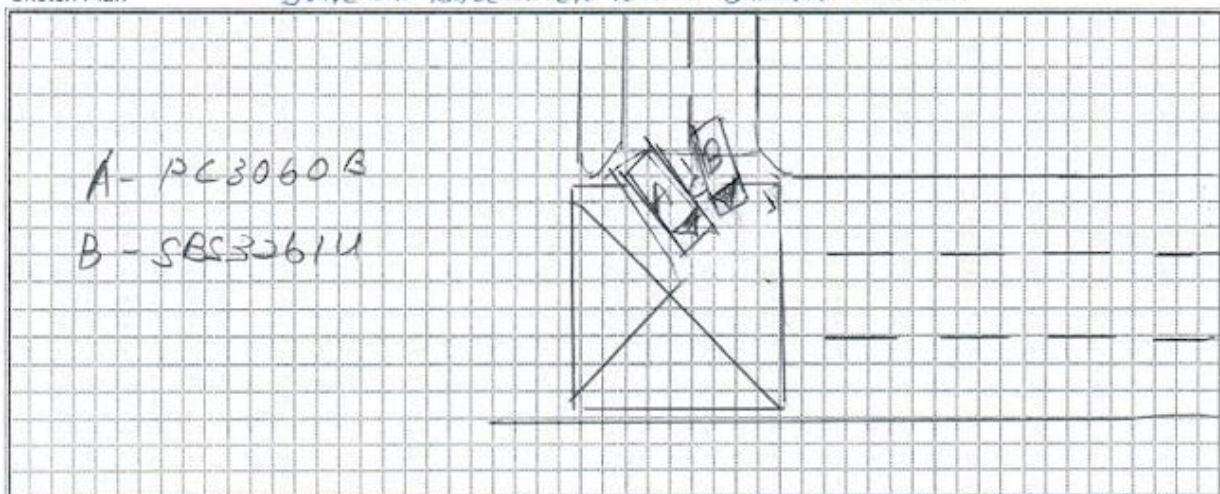

vJun2022

1

Describe Circumstance of the Accident

I was travelling from Jalan Dato turning left into Balestier Road on the right lane of A2-lanes road. while making a left turn suddenly veh B from my left lane while making a left turn, his veh encroach ^{right} into my lane and his side mirror grazed onto my left side portion of my veh.

Declaration

I/We declare the foregoing particulars are true in every respect.



Policyholder's Signature / Date & Time

Actual Driver's Signature (if driver is not the policyholder) / Date & Time

Witnessed by Reporting Centre Personnel (Name as in NRIC/ID card)











