

SINGAPORE ACCIDENT STATEMENT

IMPORTANT NOTICE

1. Please report correctly the details of the accident to speed up the claims process.
2. This Form must be completed by the Policyholder and/or the Actual Driver
3. Information provided must be as truthful and accurate as possible. Any wilful misrepresentation or withholding of material facts may allow insurance companies to repudiate policy liability.
4. The issue and acceptance of this Form by insurance companies is not an admission of policy liability on the part of the insurance companies.
5. **Any false reporting may be referred to the Police for investigation.**
6. This report will be forwarded by the insurers of the GIA Records Management Centre established by the General Insurance Association of Singapore (GIA) for archiving and that copies of this report will, for a fee, be made available upon application by interested parties.
7. By the lodgement of this report to the insurers, you hereby consent to the archiving of this report at the centre and to copies of the report being made available aforesaid.

ACCIDENT STATEMENT

Date of Submission	01/08/2022 17:42 (SGT)
Reported by	Driver
Date of Accident	30/07/2022 14:30 (SGT)
Exact Location of Accident	Bukit Timah Rd, Singapore
Additional Location Information	BUKIT TIMAH ROAD BEFORE BUKIT TIMAH UNDERPASS
Country/State of Loss	Singapore

DETAILS OF OWN VEHICLE

Vehicle Registration Number	S4562CD
INSURED/POLICYHOLDER	
Is company?	Yes
Name Of Registered Owner	HIGH COMMISSION DEMOCRATIC SOC REP OF SRI LANKA
Company Reg No	SXXXXX045E
Email Address	ADMIN@LANKA.COM.SG
Mobile Phone No	(Phone) +65-90619356
Alternative Phone No	-

VEHICLE PARTICULARS

Manufacturer	Toyota
Model	Camry
Variant	-
Exact purpose for which vehicle was being used at time of accident	Private use
Are you claiming under your own insurance policy for repair to your vehicle?	No - Claiming third party
Vehicle Category	Private car
Transmission	Auto
CC	1496

INSURANCE COMPANY

Name of Insurance Company	NTUC Income Insurance Co-operative Ltd
Policy Number / Cover Note Number	5109777447-03

DRIVER

Name of Driver	AJITH WEERASINGHA ARACHCHIGE
Passport No/FIN	GXXXX588K
Date Of Birth	06/11/1975
Occupation	Outdoor

Date Of Driving Pass	11/05/2021
Driving experience	1 YEAR AND 2 MONTHS
Gender	Male
Mobile Number	(Phone) +65-90619356
Alt. Phone Number	-
Email Address	ADMIN@LANKA.COM.SG
Address	51 GOLDHILL PLAZA
Address complement	13-07/12
Postcode	308900
Is the driver the policyholder?	No
If No, Relationship of the Driver with the Insured	Paid Driver
Does Driver Own Other Vehicles?	No
Vehicle Registration Number of Other Vehicle Owned by Driver	-
Insurance Company of Other Vehicle Owned by Driver	-

GENERAL INFORMATION OF THE ACCIDENT

Type of Accident	Chain Collision
Weather Conditions	Clear
Road Surface	Dry

OTHER INFORMATION

Was any foreign vehicle involved in the accident?	No
Number of vehicles involved in the accident	3
Was anybody injured in the Accident?	No
Was any injured conveyed to hospital by ambulance?	-
Was any other vehicle or property damaged?	Yes
Number of Passengers (Including Driver)	1
Has the driver been approached by unknown person(s) soliciting/offering accident claims assistance?	No
Translator's name	-
Translator's ID	-
Translator's phone number	-
Translator's email	-
Original language used in the statement	-

DETAILS OF POLICE ACTION

Was the accident reported to the police?	No
Was notice of intended Prosecution given?	No
If yes, against whom?	-

CIRCUMSTANCES OF ACCIDENT

PLEASE REFER TO SKETCH PLAN ATTACHED

ATTACHMENT(S)

Are accident photos available for attachment?	Yes
Was there any video captured by Car Camera?	No

DETAILS OF OTHER VEHICLE PROPERTY 1

Vehicle Registration Number	SMG9815R
Vehicle Manufacturer	-
Vehicle Model	-
Vehicle Variant	-
Vehicle Colour	-
Vehicle Category	Private car
Name of Driver	-
Contact Number	-

Address	-
Address complement	-
Postcode	-
Insurance Company Name	-
Nature Of Damage	-
Details of property damaged in accident	-
No. Of Passenger (Including Driver)	-

DETAILS OF OTHER VEHICLE PROPERTY 2

Vehicle Registration Number	SKW1880T
Vehicle Manufacturer	-
Vehicle Model	-
Vehicle Variant	-
Vehicle Colour	-
Vehicle Category	Private car
Name of Driver	-
Contact Number	-
Address	-
Address complement	-
Postcode	-
Insurance Company Name	-
Nature Of Damage	-
Details of property damaged in accident	-
No. Of Passenger (Including Driver)	-

SKETCH PLAN

IMPORTANT NOTICE

1. Please report correctly the details of the accident to speed up the claims process.
2. This Form must be completed by the Policyholder and/or the Actual Driver.
3. Information provided must be as truthful and accurate as possible. Any wilful misrepresentation or withholding of material facts may allow insurance companies to re-evaluate policy liability.
4. The issue and acceptance of this Form by insurance companies is not an admission of policy liability on the part of the insurance companies.
5. **Any false reporting may be referred to the Traffic Police Department for investigation.**
6. This report will be forwarded by the insurers to the GIA Records Management Centre established by the General Insurance Association of Singapore (GIA) for archiving and that copies of this report will for a fee be made available upon application by interested parties.
7. By the lodgement of this report to the insurers, you hereby consent to the archiving of this report at the centre and to copies of the report being made available aforesaid.
8. Consent under the Personal Data Protection Act (PDPA)

I understand, acknowledge, agree and consent that:

(a) My insurer, my workshop and the General Insurance Association of Singapore ("GIA") may/are permitted to collect, use, disclose and/or process my personal data/personal information set out in this [form] and any other personal information provided by me or possessed by my insurer (collectively the "Personal Information") and disclose and transfer such Personal Information to all insurer(s) who have insured vehicle(s) involved in this accident (all insurer(s) who have insured vehicle(s) involved in this accident shall be collectively referred to as the "Insurers"), the Insurers' lawyers/law firms, the Monetary Authority of Singapore and any relevant government agency/authority (such as the police), for the purpose(s) of:

- (i) processing, handling and/or dealing with my claims including the settlement of the claims and any necessary investigations relating to the claims;
 - (ii) investigating the accident and/or my claims;
 - (iii) carrying out and/or dealing with my instructions or responding to any enquiries by me;
 - (iv) administering my claims (including the mailing of correspondence, statements, invoices, reports or notices to me, which could involve disclosure of certain personal data about me to bring about delivery of the same as well as on the external cover of envelopes/mail packages); and/or
 - (v) complying with applicable law in administering, processing, handling and/or dealing with my claims.
- (collectively the "Purposes")

(b) all insurer(s) who have insured vehicle(s) involved in this accident and the Insurers' lawyers/law firms, may/are permitted to collect, use, disclose and/or process my Personal Information for one or more of the above Purposes; and

(c) my Personal Information may/can be disclosed by any of the Insurers and/or GIA to their third-party service providers or agents (including their lawyers/law firms), which may be sited outside of Singapore, for one or more of the above Purposes.



Policy No. SA182281000B Date 10/10/2018

Sketch Plan

Driver's Signature (if driver is not the policyholder) / Date & Time

Witnessed by Reporting Centre (Name as in NR-CAD card)

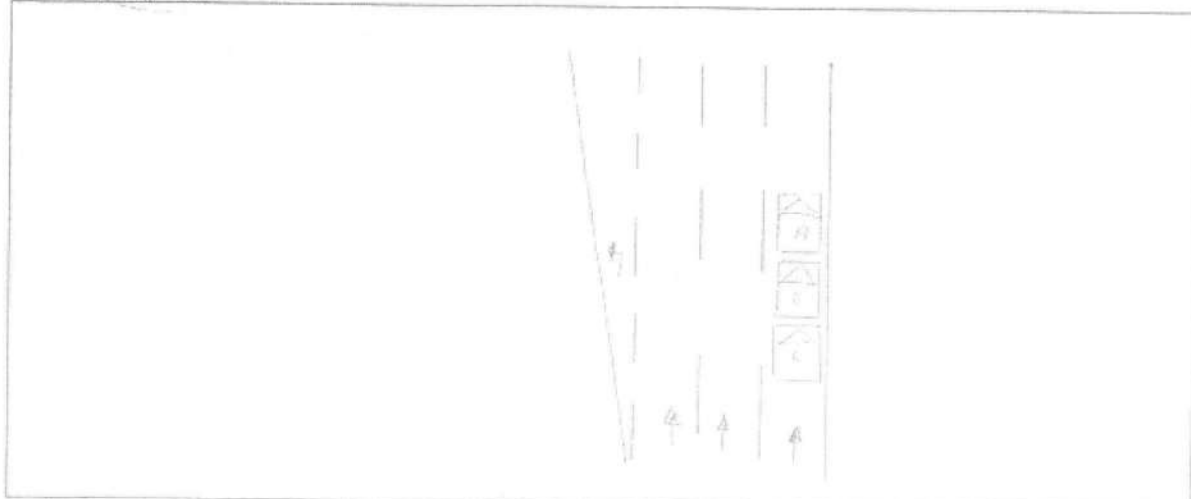

Describe Circumstance of the Accident

[Handwritten sketch of a road layout with arrows indicating direction of travel. The sketch shows a road branching into two lanes, with arrows pointing in the direction of travel. The word "Retard" is written in the lower left corner of the sketch area.]

Declaration

I/We declare the following particulars are true in every respect



[Handwritten signature]
 Driver's Signature (Must be not the police officer's)
 & Name



[Handwritten signature]
 Witness's Signature (Must be not the police officer's)
 & Name

ON THE STATED DATE AND TIME. I, VEHICLE A (S4562CD) WAS TRAVELLING STRAIGHT ON LANE 1 OF BUKIT TIMAH ROAD BEFORE BUKIT TIMAH UNDERPASS. WHEN THE FRONT VEHICLE SLOWED DOWN, I FOLLOWED SUIT WITHOUT HAVING ANY COLLISION WITH THE FRONT VEHICLE. SUDDENLY I FELT A HUGE IMPACT FROM THE REAR PORTION OF MY VEHICLE. AFTER I ALIGHTED I THEN REALISE THAT IS VEHICLE B (SMG9815R) THAT HAD COLLIDED ONTO MY VEHICLE. I WISH TO STATE THAT THIS IS A 3 CARS CHAIN COLLISION.

VEHICLE A : S4562CD

VEHICLE B : SMG9815R

VEHICLE C : SKW1880T

