

Ass. (P.O. BY)

REF:

ASSIGNMENT

From: _____ Date: _____

Estimated Cost: _____

OD / TP / WS / TP RES / OD RES / EVA / INV / MV

To Inspect Vehicle No: _____

at Workshop m/s _____

of _____

Insured _____

Policy No. _____

Claims No. _____

Sum Insured: _____ Excess: _____

(Client's Record)

Make of Veh: _____

(Policy Condition)

Remark: The veh had commenced its
repair at the time of inspection.

N/S	O/S

Bal. or Market Value: _____

IDAC Accident Rpt: _____ Consistent?: Yes or No

GIA / PR Seen: _____ Consistent?: Yes or No

Est. Repairs: _____ days Res.: Yes or No

Lum Sum: _____ % 3 Val.: Yes or No

CA / REV / REP. / 24 HRS

Date: _____ Person Contacted: _____

Vehicle: IN / OUT

Veh No: SJP 5043R Yr Regn: 2009, March

Type: M.Car / M.Cycle / Bus / Van / Lorry / Taxi / Prime Mover /

Truck / Trailer or

Make: Topla Wish. c.c. 1794

Colour: Black A/C: Insured / Std / NI / NA

Sp. Reading: 205906 T/Radio: Insured / Std / NI / NA

Eng/No: _____

C/No: JTDER RW20300-2267

Gen. Cond: Good / Fair / Poor / Burnt

Steering: Inorder / Jammed / Leaked / Burnt or

Brake: Inorder / Jammed / Leaked / Burnt or

Mod: Nil / S/Rim / STD A/Rim or

Tyre Size: F: 215/45R17

R: 215/45R17

BS / DUN / EXNOVA / GY / FS / LIZA / MIC / OHTSU / PIR / SUMI /

TOYO / YOKO or

Westlake

Front

Rear

R/Bal. 06 mm R/Bal. 06 mm

L/Bal. 06 mm L/Bal. 06 mm

D.O.A. _____ D.O.I. 02/08/22

Survey held at

JL Perfect

Des. of Damages: Frt / Rear / O/S / N/S / U/C / Rooftop or

Front N/S, u/c

The U/C / Chassis frame / Body Structure affected due to collision.

Date / Time	Action / Instruction
	<u>TP AXA</u>
	<u>MV: 20K</u>
	<u>PV: 4.7K</u>
	<u>Nett: 15.3K</u>

Date/Time, File Pass to?

☐

: Preli. Report

1)

☐

: Final Report

Date/Time, File Return to?

2)

Days Of Repair: _____

Resurvey No. of Trip: _____

Survey Fee:

Transportation:

Add Fee: ☐ : Site Insp (\$

☐ : Interview (\$

☐ : Tech. Insp (\$

S + RS \$

Photos

Others

Report Format: _____

SINGAPORE ACCIDENT STATEMENT

IMPORTANT NOTICE

1. Please report correctly the details of the accident to speed up the claims process.
2. This Form must be completed by the Policyholder and/or the Actual Driver.
3. Information provided must be as truthful and accurate as possible. Any wilful misrepresentation or withholding of material facts may allow insurance companies to repudiate policy liability.
4. The issue and acceptance of this Form by insurance companies is not an admission of policy liability on the part of the insurance companies.
5. Any false reporting may be referred to the Police for investigation.
6. This report will be forwarded by the insurers of the GIA Records Management Centre established by the General Insurance Association of Singapore (GIA) for archiving and that copies of this report will, for a fee, be made available upon application by interested parties.
7. By the lodgement of this report to the insurers, you hereby consent to the archiving of this report at the centre and to copies of the report being made available aforesaid.

ACCIDENT STATEMENT

Date of Submission	02/08/2022 16:36 (SGT)
Reported by	Both
Date of Accident	02/08/2022 07:50 (SGT)
Exact Location of Accident	Pasir Ris Drive 4, Singapore
Additional Location Information	JUNCTION PASIR RIS DRIVE 3
Country/State of Loss	Singapore

DETAILS OF OWN VEHICLE

Vehicle Registration Number	SJP5043R
-----------------------------	----------

INSURED/POLICYHOLDER

Is company?	No
Name Of Registered Owner	CHANDRASEGAR VENDASALAM
NRIC No	S7732656A
Email Address	vc_segara@yahoo.com.sg
Mobile Phone No	(Phone) +65-92399639
Alternative Phone No	-

VEHICLE PARTICULARS

Manufacturer	Toyota
Model	Wish
Variant	-
Exact purpose for which vehicle was being used at time of accident	Private use
Are you claiming under your own insurance policy for repair to your vehicle?	No - Claiming third party
Vehicle Category	Private car
Transmission	Auto
CC	1800

INSURANCE COMPANY

Name of Insurance Company	Singapore Life Ltd
Policy Number / Cover Note Number	11125786

DRIVER

Name of Driver	CHANDRASEGAR VENDASALAM
NRIC No	S7732656A
Date Of Birth	04/11/1977
Occupation	Indoor

Date Of Driving Pass	14/08/2000
Driving experience	22 YEARS
Gender	Male
Mobile Number	(Phone) +65-92399639
Alt. Phone Number	-
Email Address	vc_segat@yahoo.com.sg
Address	BLK 21 PASIR RIS RISE #02-41
Address complement	-
Postcode	518090
Is the driver the policyholder?	Yes
If No, Relationship of the Driver with the Insured	-
Does Driver Own Other Vehicles?	No
Vehicle Registration Number of Other Vehicle Owned by Driver	-
Insurance Company of Other Vehicle Owned by Driver	-

GENERAL INFORMATION OF THE ACCIDENT

Type of Accident	Collision - Change/cross lane
Weather Conditions	Clear
Road Surface	Dry

OTHER INFORMATION

Was any foreign vehicle involved in the accident?	No
Number of vehicles involved in the accident	2
Was anybody injured in the Accident?	Yes
Was any injured conveyed to hospital by ambulance?	No
Was any other vehicle or property damaged?	Yes
Number of Passengers (Including Driver)	1
Has the driver been approached by unknown person(s) soliciting/offering accident claims assistance?	No
Translator's name	-
Translator's ID	-
Translator's phone number	-
Translator's email	-
Original language used in the statement	-

DETAILS OF POLICE ACTION

Was the accident reported to the police?	No
Was notice of intended Prosecution given?	No
If yes, against whom?	-

CIRCUMSTANCES OF ACCIDENT

REFER TO ATTACH.

ATTACHMENT(S)

Are accident photos available for attachment?	Yes
Was there any video captured by Car Camera?	No

DETAILS OF OTHER VEHICLE PROPERTY 1

Vehicle Registration Number	SHB3535Z
Vehicle Manufacturer	-
Vehicle Model	-
Vehicle Variant	-
Vehicle Colour	-
Vehicle Category	Taxi
Name of Driver	-
Contact Number	-

Address -
Address complement -
Postcode -
Insurance Company Name -
Nature Of Damage -
Details of property damaged in accident VEHICLE B
No. Of Passenger (Including Driver) -

INJURED PERSONS DETAILS

INJURED 1

Name of injured person CHANDRASEGAR VENDASALAM
Gender Male
Phone No -
Address -
Address Complement -
Post Code -
Approximate Age Years Old -
Injuries Sustained -
Injured person in which vehicle? SJP5043R
Were seat belts worn? Yes
Was this injured conveyed to hospital by ambulance? No

SKETCH PLAN

IMPORTANT NOTICE

1. Please report correctly the details of the accident to speed up the claims process.
2. This Form must be completed by the Policyholder and/or the Authorised Driver.
3. Information provided must be as truthful and accurate as possible. Any willful misrepresentation or withholding of material facts may allow insurance companies to repudiate policy liability.
4. The issue and acceptance of this Form by insurance companies is not an admission of policy liability on the part of the insurance companies.
5. Any false reporting may be referred to the Police for investigation.
6. The report will be forwarded by the insurers of the GIA Records Management Centre established by the General Insurance Association of Singapore (GIA) for archiving and that copies of this report will for a fee be made available upon application by interested parties.
7. By the lodgement of this report to the insurers, you hereby consent to the archiving of this report at the centre and to copies of the report being made available aforesaid.
8. **Consent under the Personal Data Protection Act (PDPA)**
I understand, acknowledge, agree and consent that:
(a) My insurer, my workshop and the General Insurance Association of Singapore ("GIA") may/are permitted to collect, use, disclose and/or process my personal data/personal information set out in this [form] and any other personal information provided by me or possessed by my insurer (collectively the "Personal Information") and disclose and transfer such Personal Information to all insurer(s) who have insured vehicle(s) involved in this accident (all insurer(s) who have insured vehicle(s) involved in this accident shall be collectively referred to as the "Insurers"), the Insurers' lawyers/law firms, the Monetary Authority of Singapore and any relevant government agency/authority (such as the police), for the purpose(s) of:
(i) processing, handling and/or dealing with my claims including the settlement of the claims and any necessary investigations relating to the claims;
(ii) investigating the accident and/or my claims;
(iii) carrying out and/or dealing with my instructions or responding to any enquiries by me;
(iv) administering my claims (including the mailing of correspondence, statements, invoices, reports or notices to me, which could involve disclosure of certain personal data about me to bring about delivery of the same as well as on the external cover of envelopes/mail packages); and/or
(v) complying with applicable law in administering, processing, handling and/or dealing with my claims.
(collectively the "Purposes")
(b) all insurer(s) who have insured vehicle(s) involved in this accident and the Insurers' lawyers/law firms, may/are permitted to collect, use, disclose and/or process my Personal Information for one or more of the above Purposes; and
(c) my Personal Information may/can be disclosed by any of the Insurers and/or GIA to their third party service providers or agents (including their lawyers/law firms), which may be sited outside of Singapore, for one or more of the above Purposes.

Policyholder's Signature / Date & Time

 2/8/22
Driver's Signature (if driver is not the policyholder) / Date & Time

Witnessed by Reporting Centre Personnel

Sketch Plan

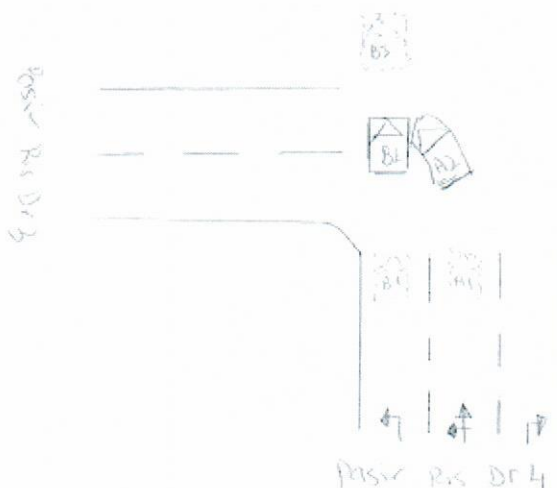

veh A: SSP 5043R
veh B: SHB3535Z

Describe Circumstances of the Accident

Handwritten notes in the "Describe Circumstances of the Accident" section:

- Attached
- 100
- 100
- 100

Declaration

(We declare the foregoing particulars are true in every respect.)

Regis
Policyholder's Signature / Date & Time

Regis
Driver's Signature (if driver is not the policyholder) / Date & Time

Witnessed by Reporting Centre Personnel

ON THE STATED DATE AND TIME. I, VEHICLE A (SJP5043R) WAS TRAVELLING ON LANE 2 OF PASIR RIS DR 4 TOWARDS PASIR RIS DRIVE 3. I WAS ON LANE 2 THAT CAN GO STRAIGHT AND TURN LEFT, MY SIGNAL FOR TURNING LEFT WAS ON I PROCEED TO MAKE THE LEFT TURN TO PASIR RIS DRIVE 3. SUDDENLY, VEHICLE B (SHB3535Z) ON MY LEFT SIDE (LANE 3) WHICH CAN ONLY TURN LEFT, HE TRAVEL STRAIGHT INSTEAD OF TURNING LEFT AND COLLIDED ONTO MY VEHICLE FRONT LEFT PORTION. AFTER THE COLLISION VEHICLE B (SHB3535Z) CONTINUE GOING STRAIGHT AND STOP IN THE MIDDLE OF THE JUNCTION.

VEHICLE A : SJP5043R

VEHICLE B : SHB3535Z



> Back to OneMotoring

Enquire PARF/COE Rebate for Registered Vehicle

Vehicle Owner Particulars	
Owner ID Type:	Singapore NRIC
Owner ID:	656A
Vehicle Details	
Vehicle No.:	SJP5043R
Vehicle to be Exported:	Yes
Intended Deregistration Date:	03 Aug 2022
Vehicle Make:	TOYOTA
Vehicle Model:	WISH 1.8 AUTO
Primary Colour:	Black
Manufacturing Year:	2009
Engine No.:	1ZZ3234376
Chassis No.:	JTDER12W203002267
Maximum Power Output:	97.0 kW (130 bhp)
Open Market Value:	\$18,662.00
Original Registration Date:	26 Mar 2009
First Registration Date:	26 Mar 2009
Transfer Count:	2
Actual ARF Paid:	\$18,662.00
Intended PARF Rebate Details	
PARF Eligibility:	Forfeited
PARF Eligibility Expiry Date:	-
PARF Rebate Amount:	\$0.00
Intended COE Rebate Details	
COE Expiry Date:	31 Jan 2024
COE Category:	B - Car (1601cc & above)
COE Period(Years):	5
PQP Paid:	\$15,668.00
COE Rebate Amount:	\$4,675.00
Total Rebate Amount:	\$4,675.00
Message	
Please note that the 5-year COE for this vehicle cannot be further renewed. The vehicle must be de-registered upon COE expiry or when the vehicle reaches its statutory lifespan (if applicable), whichever is earlier.	

The information contained herein is correct as at 03 Aug 2022

OK



available! Free servicing available! Low interest rate 1.75%, High loan available too! All trade in welcome! Contact us now for a viewing t...

Car Times Automobile Pte Ltd

☆ Posted: 16-Jul-2022



☐ **Toyota Wish 1.8A (COE till 03/2029)** \$71,800 \$10,840 /yr 18-Mar-2009 1,794 cc 140,000 km MPV Available

100% loan available. Warranty will be given for your peace of mind! Car done up to showroom condition. No repair needed. Test drive to believe. STA evaluation welcome. High trade in for your used car. We have bank/in house loan for individual. Call us now for viewing app...

☆ Posted: 20-Jul-2022



☐ **Toyota Wish 1.8A (COE till 02/2029)** \$64,800 \$9,850 /yr 23-Mar-2009 1,794 cc 128,229 km MPV Available

Drive with assurance with 5 star reviews. Army owner, 100% unbelievable original condition, super lowest mileage done, the cheapest price and lowest depreciation in the market with guaranteed Toyota Wish 1.8 x in the market. Fully maintained and well taken care by o...

☆ Posted: 30-Jul-2022



☐ **Toyota Wish 1.8A X (COE till 01/2029)** \$63,800 \$9,810 /yr 24-Mar-2009 1,794 cc 160,000 km MPV Available

Pristine Showroom Condition! 6 Mths Comprehensive Warranty! \$0 Drive Away, Instant Same Day Loan Approval, No Income Doc Required! High Trade-In Valuation For Your Car!

Golden Charter Pte Ltd

☆ Posted: 27-Jun-2022

ADVERTISING

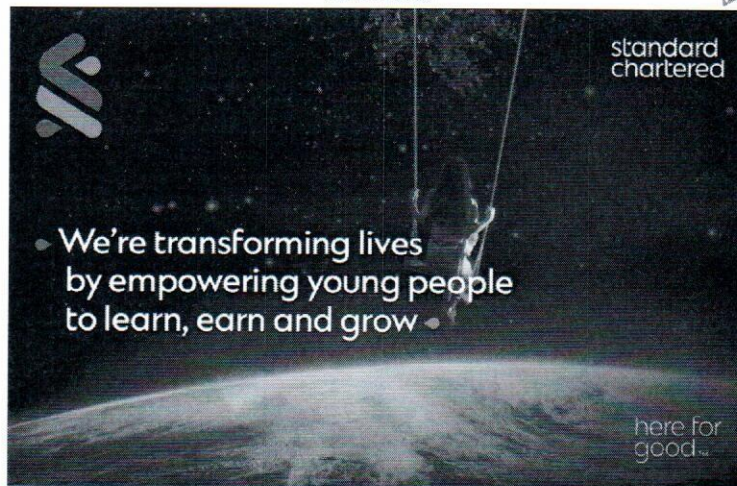

☐ **Toyota Wish 1.8A (COE till 03/2029)** \$62,300 \$9,380 /yr 25-Mar-2009 1,794 cc 166,500 km MPV Available

Toyota best selling MPV of all time. Most reliable and durable 7 seater MPV with excellent fuel economy, low maintenance cost. Accident free. In house loan available for buyer. Trade in welcome. Buy with confidence!

D'Carz Trading Pte Ltd

☆ Posted: 21-Jul-2022



☐ **Toyota Wish 1.8A (COE till 03/2024)** \$22,800 \$13,780 /yr 30-Mar-2009 1,794 cc - MPV Available

Well Maintained Unit! Cold Aircon! Super Smooth Engine & Gearbox! This Unit Is Good To Go For The Remaining Of It's COE Life! Bank Loan Available At Monthly From \$8xx! \$0 Downpayment Available Monthly From \$12xx! Call Us Now For Viewing! Viewing Strictly Via Ap...

✓ This car comes with 6-mth Sgcarmart Warranty - the best protection for your car. [Learn More](#)

PREMIUM AD

☆ Posted: 01-Aug-2022



☐ **Toyota Wish 1.8A (COE till 03/2024)** \$22,800 \$13,730 /yr 14-Apr-2009 1,794 cc 193,000 km MPV Available

100% Loan Available With Low Monthly Repayment. Best Reliable 7 Seater MPV In Town With Low Fuel Consumption. Contact Us Today!

Zenith Automobile

☆ Posted: 23-Jul-2022



☐ **Toyota Wish 1.8A X (COE till 03/2029)** \$76,800 \$11,530 /yr 29-May-2009 1,797 cc - MPV Available

Facelift model. Bank or in house loan available! No hassle, easy approval, pristine condition unit, great family car. Trade in welcome, hurry call our friendly sales team for availability or viewing appointment!

PREMIUM AD

V.I.P. Auto Nation Pte Ltd

☆ Posted: 01-Jul-2022

SHORTLISTED HISTORY

Compare [4]