

SINGAPORE ACCIDENT STATEMENT

IMPORTANT NOTICE

1. Please report correctly the details of the accident to speed up the claims process.
2. This Form must be completed by the Policyholder and/or the Actual Driver
3. Information provided must be as truthful and accurate as possible. Any wilful misrepresentation or withholding of material facts may allow insurance companies to repudiate policy liability.
4. The issue and acceptance of this Form by insurance companies is not an admission of policy liability on the part of the insurance companies.
5. **Any false reporting may be referred to the Police for investigation.**
6. This report will be forwarded by the insurers of the GIA Records Management Centre established by the General Insurance Association of Singapore (GIA) for archiving and that copies of this report will, for a fee, be made available upon application by interested parties.
7. By the lodgement of this report to the insurers, you hereby consent to the archiving of this report at the centre and to copies of the report being made available aforesaid.

ACCIDENT STATEMENT

Date of Submission	28/07/2022 10:40 (SGT)
Reported by	Both
Date of Accident	27/07/2022 08:35 (SGT)
Exact Location of Accident	Singapore
Additional Location Information	COLLYER QUAY AFTER CROSS JUNCTION OF CHURCH STREET
Country/State of Loss	Singapore

DETAILS OF OWN VEHICLE

Vehicle Registration Number	SKW3485M
-----------------------------------	----------

INSURED/POLICYHOLDER

Is company?	No
Name Of Registered Owner	ZHOU MING
NRIC No	S7382757D
Email Address	ZHOUMINGMBOX@HOTMAIL.COM
Mobile Phone No	(Phone) +65-91783873
Alternative Phone No	-

VEHICLE PARTICULARS

Manufacturer	Volkswagen
Model	Passat
Variant	-
Exact purpose for which vehicle was being used at time of accident	Private use
Are you claiming under your own insurance policy for repair to your vehicle?	No - Claiming third party
Vehicle Category	Private car
Transmission	Auto
CC	1800

INSURANCE COMPANY

Name of Insurance Company	China Taiping Insurance (Singapore) Pte. Ltd.
Policy Number / Cover Note Number	DMPCSNW00196642100

DRIVER

Name of Driver	ZHOU MING
NRIC No	S7382757D
Date Of Birth	17/07/1973

Occupation	Indoor
Date Of Driving Pass	22/04/2004
Driving experience	18 YEARS AND 3 MONTHS
Gender	Male
Mobile Number	(Phone) +65-91783873
Alt. Phone Number	-
Email Address	ZHOUMINGMBOX@HOTMAIL.COM
Address	BLK 106A DEPOT ROAD
Address complement	#12-569
Postcode	101106
Is the driver the policyholder?	Yes
If No, Relationship of the Driver with the Insured	-
Does Driver Own Other Vehicles?	No
Vehicle Registration Number of Other Vehicle Owned by Driver	-
Insurance Company of Other Vehicle Owned by Driver	-

GENERAL INFORMATION OF THE ACCIDENT

Type of Accident	Side Swipe
Weather Conditions	Clear
Road Surface	Dry

OTHER INFORMATION

Was any foreign vehicle involved in the accident?	No
Number of vehicles involved in the accident	2
Was anybody injured in the Accident?	No
Was any injured conveyed to hospital by ambulance?	-
Was any other vehicle or property damaged?	Yes
Number of Passengers (Including Driver)	1
Has the driver been approached by unknown person(s) soliciting/offering accident claims assistance?	No
Translator's name	-
Translator's ID	-
Translator's phone number	-
Translator's email	-
Original language used in the statement	-

DETAILS OF POLICE ACTION

Was the accident reported to the police?	No
Was notice of intended Prosecution given?	No
If yes, against whom?	-

CIRCUMSTANCES OF ACCIDENT

REFER TO SKETCH PLAN.

ATTACHMENT(S)

Are accident photos available for attachment?	Yes
Was there any video captured by Car Camera?	Yes

DETAILS OF OTHER VEHICLE PROPERTY 1

Vehicle Registration Number	SMU4180Y
Vehicle Manufacturer	Nissan
Vehicle Model	-
Vehicle Variant	-
Vehicle Colour	-
Vehicle Category	Private car
Name of Driver	LEE ZONG JIN

Contact Number	(Phone) +65-97208084
Address	-
Address complement	-
Postcode	-
Insurance Company Name	-
Nature Of Damage	-
Details of property damaged in accident	-
No. Of Passenger (Including Driver)	-

SKETCH PLAN**IMPORTANT NOTICE**

1. Please report **correctly** the details of the accident to speed up the claims process.
2. This Form must be **completed by the Policyholder and/or the Authorised Driver**.
3. Information provided must be as **truthful and accurate as possible**. Any wilful misrepresentation or withholding of material facts may allow insurance companies to **repudiate policy liability**.
4. The issue and acceptance of this Form by insurance companies is not an admission of policy liability on the part of the insurance companies.
5. **Any false reporting may be referred to the Police for investigation.**
6. The report will be forwarded by the insurers of the GIA Records Management Centre established by the General Insurance Association of Singapore (GIA) for archiving and that copies of this report will for a fee be made available upon application by interested parties.
7. By the lodgement of this report to the insurers, you hereby consent to the archiving of this report at the centre and to copies of the report being made available aforesaid.
8. **Consent under the Personal Data Protection Act (PDPA)**
I understand, acknowledge, agree and consent that :
 (a) My insurer, my workshop and the General Insurance Association of Singapore ("GIA") may/are permitted to collect, use, disclose and/or process my personal data/personal information set out in this [form] and any other personal information provided by me or possessed by my insurer (collectively the "Personal Information") and disclose and transfer such Personal Information to all insurer(s) who have insured vehicle(s) involved in this accident (all insurer(s) who have insured vehicle(s) involved in this accident shall be collectively referred to as the "Insurers"), the Insurers' lawyers/law firms, the Monetary Authority of Singapore and any relevant government agency/authority (such as the police), for the purpose(s) of :
 (i) processing, handling and/or dealing with my claims including the settlement of the claims and any necessary investigations relating to the claims;
 (ii) investigating the accident and/or my claims;
 (iii) carrying out and/or dealing with my instructions or responding to any enquiries by me;
 (iv) administering my claims (including the mailing of correspondence, statements, invoices, reports or notices to me, which could involve disclosure of certain personal data about me to bring about delivery of the same as well as on the external cover of envelopes/mail packages); and/or
 (v) complying with applicable law in administering, processing, handling and/or dealing with my claims.
 (collectively the "Purposes")
 (b) all insurer(s) who have insured vehicle(s) involved in this accident and the Insurers' lawyers/law firms, may/are permitted to collect, use, disclose and/or process my Personal Information for one or more of the above Purposes; and
 (c) my Personal Information may/can be disclosed by any of the Insurers and/or GIA to their third party service providers or agents (including their lawyers/law firms), which may be sited outside of Singapore, for one or more of the above Purposes.

 28/07/2022
9.59am
Policyholder's Signature / Date & Time

Driver's Signature (If driver is not the policyholder) / Date & Time

 
Witnessed by Reporting Person

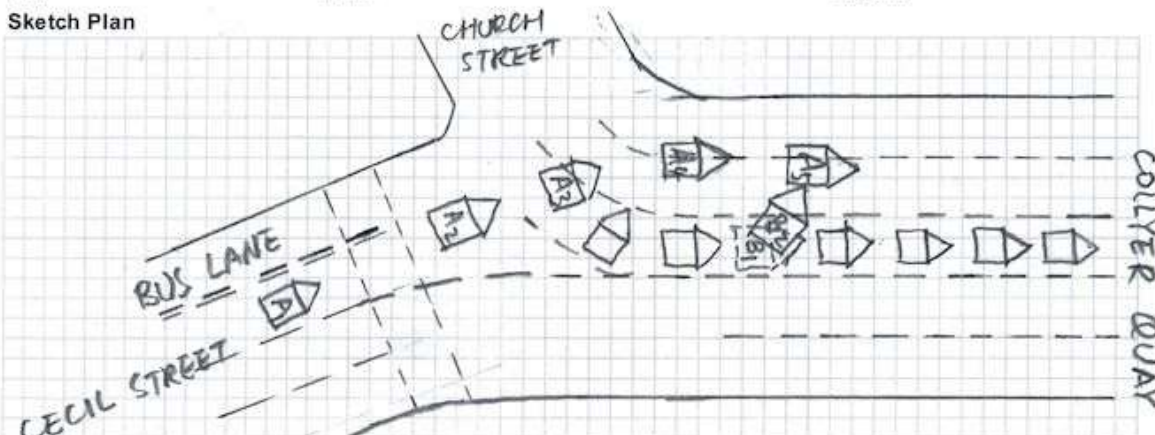
Sketch Plan

A: SKW3485 M

B: SMU4180 Y

Describe Circumstances of the Accident

Refer to attached Accident Description.

Declaration

We declare the foregoing particulars are true in every respect.

 28/07/2022
 9.59am
 Policyholder's Signature / Date & Time

Driver's Signature (if driver is not the policyholder) / Date & Time

 2013117882
 Witnessed by Reporting Personnel

Accident Description

On 27 July 2022, around 08:35am, I was driving along Cecil street towards Collyer Quay direction in the second lane from left (first lane is bus lane). When I was passing through the traffic light at the cross with Church street, and continued to drive along the second lane from left side of Cecil street to the second lane from left side of Collyer Quay, a car was directly cutting from the fourth lane of Cecil street to the second lane. I honked once and it stopped before cutting into the second lane from left of Collyer Quay. I continued driving to the second lane from left side of Collyer Quay, but slightly to the left to avoid that car protruding from the right side. As such, when I was driving into the Collyer Quay, my car was about on the lane dividing line between the first lane and the second lane from left side of Collyer Quay. I honked another time to alert the cars stopped in the right row that my car was approaching from behind. I continued to drive forward until I heard a sound of collision from the rear side of my car. After that I managed to park my car to the left side of Collyer Quay, beside the Republic plaza, then I realized that a car SMU4180Y suddenly turning out from the row of parked cars at the right side and hit the right side back of my car.

P.S. there are four lanes in Cecil street before the cross with Church street, but 5 lanes in Collyer Quay, and a big right bend from Cecil street to Collyer Quay. The eye sight of the driver in the cars stopped near the tangent portion will be blocked by the cars behind and can't clearly see the approaching car from right behind directly.





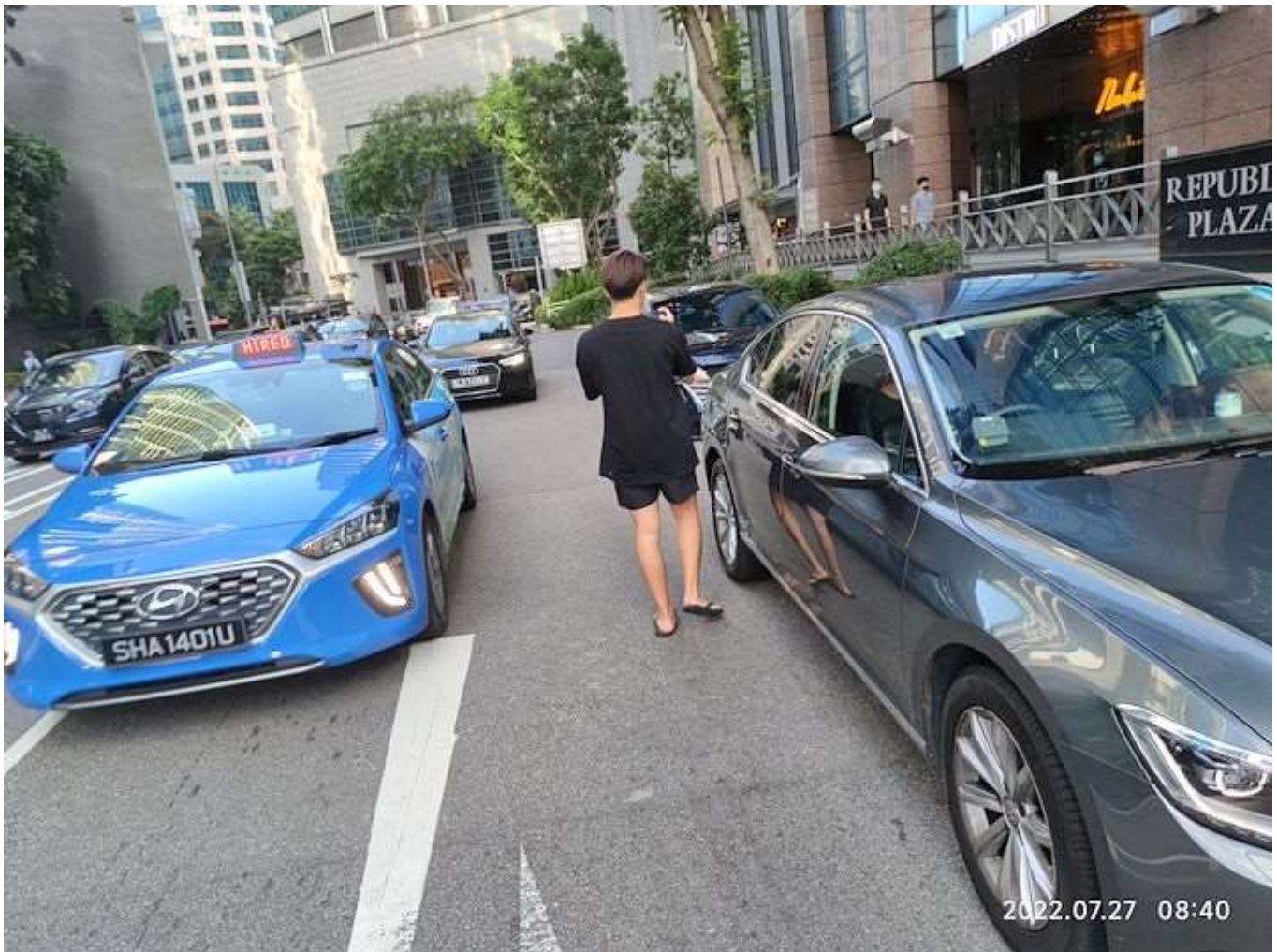































中国太平保险(新加坡)有限公司
CHINA TAIPING INSURANCE (SINGAPORE) PTE. LTD.

Motor Private Car

MX1E

N SN

AN0482A

Cov. Type:C

CERTIFICATE OF INSURANCE

Motor Vehicles (Third-Party Risks and Compensation) Act (Chapter 189)
Motor Vehicles (Third-Party Risks and Compensation) Rules, 1960
Road Transport Act, 1987 (Malaysia)
Motor Vehicles (Third-Party Risks) Rules, 1959 (Malaysia)

CERTIFICATE No.

DMPCSNW00196642100

Engine No.: CJS122195

Cha. No.: WVVZZZ3CZGE059735

1. Index Mark and Registration
Number of Vehicle

SKW3485M

AUTOSAFE

2. Name of Policy Holder:

ZHOU MING

3. Effective date of the Commencement of
Insurance for the purposes of the Regulations,
Ordinance or Enactment27/10/2021
(00:00:00)

Named Drivers Ex. Sect. I

S\$750.00

Additional Ex. Other than Named Drivers:

Ex. Sect. I - Age <= 25

S\$3,000.00

Ex. Sect. I - Age >= 26

S\$500.00

4. Date of Expiry of Insurance:

26/10/2022

* Age as at date of accident

EX ON WINDSCREEN

S\$100.00

5. Persons or Classes of Persons entitled to drive*

(a) The Policyholder,

(b) Any other person who is driving on the Policyholder's order or with his permission.

Provided that the person driving is permitted in accordance with the licensing or other laws or regulations to drive the Motor Vehicle or has been so permitted and is not disqualified by order of a Court of Law or by reason of any enactment or regulation in that behalf from driving the Motor Vehicle.

6. Limitations as to use*

Use for social, domestic and pleasure purposes and for the Policyholder's business.

The policy does not cover use for hire or reward tuition driving test racing pace-making, reliability trial, speed-testing, the carriage of goods other than samples in connection with any trade or business or use for any purpose in connection with the Motor Trade. Excess whichever is applicable for losses occurring outside Singapore (Constructive Total Loss/Theft) will be doubled. One time Waiver of Excess for the first S\$1,000 will apply to the Insured and Named Drivers in the event of Own Damage Claim at our Authorised Workshops for each Policy Year.

* Limitations rendered inoperative by Section 8 of the Motor Vehicles (Third-Party Risks and Compensation) Act (Chapter 189) and Section 95 of the Road Transport Act 1987 (Malaysia), are not to be included under these headings.

I/We hereby Certify that the policy to which this Certificate relates is issued in accordance with the provisions of the Motor Vehicles (Third-Party Risks and Compensation) Act (Chapter 189) and Part IV of the Road Transport Act, 1987 (Malaysia).

Please see reverse

For CHINA TAIPING INSURANCE (SINGAPORE) PTE. LTD.

Issued By:

Moses Chia Wen Jye

Authorised Officer

Authorised Signatory

China Taiping Insurance (Singapore) Pte. Ltd. (Co. Reg. No. 200208384E)
3 Anson Road #16-00 Springleaf Tower Singapore 079909

☎ 6389 6111

☎ 6222 1033

🌐 www.sg.cntaiping.com