

# NATIONAL Assessment Centre Services

Date In: 01/08/22	Job description	Date & Time Completed	Done by
Ref No: NA/CTI22007314/13	SAS e-filing		
Veh No: SMD 39966	E-mail (w/In 8hrs, A/C 2hrs)		
D.O.A: 30/07/22 1540	i-Motor Claim Form		
OD: (P) Reporting Only	i-Motor W/O (Within: OD 2hrs, TP 4hrs)		
	i-Photo Uploaded		
TP Insurer:	Assessment/Survey Report		
	Ass't Report by Fax / Hand to Owner / Wksp		

Preferred Wksp / INC Assign Wksp / QW: (	Tel:	Fax:
TP Particulars:	Veh No: SNG 24804	INC ( ) / Non-INC ( )
Owner / Driver: (	Tel:	( )
Policy No: ( )	Period: ( )	Cover Type: ( )
Confirmed by: (	Date:	Time: ( )
Insured/Driver Liability: ( )	(Note-Est Status (WO): N: 0-20%; P: 21-79%; F: 80-100%)	
Year of Registration: ( )	Warranty: YES ( ) / NO ( )	
Excess: (\$ )	Loading: \$1,000 ( ) / \$2,000 ( )	

General Remarks:

( ) Walk-In Customer: Customer's information strictly Confidential & Strictly NO refer of repairer.

( ) Total Loss Case : to e-mail Insurer URGENTLY.

Drive-In ( ) / Towed-In ( ) ; Invoice: YES ( ) / NO ( ) ; Towing Co. ( )

Remarks: (INC hotline: 6788 6616)	Date & Time Completed	Done by
1) Apply for Transport Allowance ( ) / Courtesy Car ( )		
2) QC Check / Post Repair Inspection ( )		
3) Upload Resurvey Photo [Repair Cost > \$3000] ( )		

Injury: \_\_\_\_\_

Date/Time	Actions

NA2202050	Invoice Preparation Checklist	Am't (\$) In Bill	Am't (\$) Add Bill
Claimant's Particulars:	1) AR: Accident Reporting (\$30);		
Driver/Owner:	2) DA: Damage Assessment (\$100); INC (\$30)		
Contact No:	3) TF: Towing Fee \$40/\$45		
Damaged Portion:	4) FT: Follow-Through Survey \$120		
QC Checked by (Engr-In-Charge):	5) FT: Follow-Through Survey (Resurvey) \$30		
Auditors' Comments:	For claiming against INC Only (wef 10 Jan 2005)		
	6) TR: Re-inspection \$75		
	7) NI: Idao DA + SMRT Survey \$160		
	8) NTUC Additional Services:-		
	ON*		
	*N5: Courtesy Car / Tp Allowance \$5		
	*N6: Repair Co-ordination \$10		
	*N7: Post Repair Inspection \$25		
	*N8: DV / Collect Excess Coordination \$5		
	TP (N11): TP (Non INC) against INC \$20		
	9) N12: Idao Mobile 30		
	Invoice dated	Fee Charged	
	Invoice dated	Fee Charged	

## SINGAPORE ACCIDENT STATEMENT

### IMPORTANT NOTICE

1. Please report correctly the details of the accident to speed up the claims process.
2. This Form must be completed by the Policyholder and/or the Actual Driver
3. Information provided must be as truthful and accurate as possible. Any wilful misrepresentation or withholding of material facts may allow insurance companies to repudiate policy liability.
4. The issue and acceptance of this Form by insurance companies is not an admission of policy liability on the part of the insurance companies.
5. Any false reporting may be referred to the Police for investigation.
6. This report will be forwarded by the insurers of the GIA Records Management Centre established by the General Insurance Association of Singapore (GIA) for archiving and that copies of this report will, for a fee, be made available upon application by interested parties.
7. By the lodgement of this report to the insurers, you hereby consent to the archiving of this report at the centre and to copies of the report being made available aforesaid.

### ACCIDENT STATEMENT

Date of Submission	01/08/2022 19:34 (SGT)
Reported by	Driver
Date of Accident	30/07/2022 15:40 (SGT)
Exact Location of Accident	Singapore
Additional Location Information	CTE TWDS CITY B4 BALESTIER RD
Country/State of Loss	Singapore

### DETAILS OF OWN VEHICLE

Vehicle Registration Number	SMD3996G
INSURED/POLICYHOLDER	
Is company?	Yes
Name Of Registered Owner	PH CAR RENTAL
Company Reg No	5XXXX411E
Email Address	yeoh2178@gmail.com
Mobile Phone No	(Phone) +65-90098538
Alternative Phone No	-

### VEHICLE PARTICULARS

Manufacturer	Toyota
Model	ALTIS
Variant	-
Exact purpose for which vehicle was being used at time of accident	Private hire
Are you claiming under your own insurance policy for repair to your vehicle?	No - Claiming third party
Vehicle Category	Private hire
Transmission	Auto
CC	1598

### INSURANCE COMPANY

Name of Insurance Company	China Taiping Insurance (Singapore) Pte. Ltd.
Policy Number / Cover Note Number	DMHCSNA00013442100

### DRIVER

Name of Driver	YEOH WEE JONG
NRIC No	SXXXX921A
Date Of Birth	22/11/1974
Occupation	Outdoor

Date Of Driving Pass	02/11/1996
Driving experience	25 YEARS AND 8 MONTHS
Gender	Male
Mobile Number	(Phone) +65-96226163
Alt. Phone Number	-
Email Address	yeoh2178@gmail.com
Address	BLK 564 CHOA CHU KANG ST 52
Address complement	#08-210
Postcode	680564
Is the driver the policyholder?	No
If No, Relationship of the Driver with the Insured	Hirer
Does Driver Own Other Vehicles?	No
Vehicle Registration Number of Other Vehicle Owned by Driver	-
Insurance Company of Other Vehicle Owned by Driver	-

#### GENERAL INFORMATION OF THE ACCIDENT

Type of Accident	Chain Collision
Weather Conditions	Clear
Road Surface	Dry

#### OTHER INFORMATION

Was any foreign vehicle involved in the accident?	No
Number of vehicles involved in the accident	3
Was anybody injured in the Accident?	Yes
Was any injured conveyed to hospital by ambulance?	No
Was any other vehicle or property damaged?	Yes
Number of Passengers (Including Driver)	2
Has the driver been approached by unknown person(s) soliciting/offering accident claims assistance?	No
Translator's name	-
Translator's ID	-
Translator's phone number	-
Translator's email	-
Original language used in the statement	-

#### PASSENGER 1

Name	WAYNE
Gender	Male

#### DETAILS OF POLICE ACTION

Was the accident reported to the police?	Yes
Police Station Name	Traffic Police
Police Station Phone No	(Phone) +65-65470000
Alt. Police Station Phone No	(Fax) +65-65474900
Police Station Address	10 Ubi Avenue 3 Singapore 408865
Was notice of intended Prosecution given?	No
If yes, against whom?	-

#### CIRCUMSTANCES OF ACCIDENT

PLS REFER TO THE POLICE REPORT

#### ATTACHMENT(S)

Are accident photos available for attachment?	Yes
Was there any video captured by Car Camera?	No

#### DETAILS OF OTHER VEHICLE PROPERTY 1

Vehicle Registration Number	SNG2480G
Vehicle Manufacturer	-
Vehicle Model	-
Vehicle Variant	-
Vehicle Colour	-
Vehicle Category	Private car
Name of Driver	LEE MENG CHONG
Contact Number	(Phone) +65-97416260
Address	-
Address complement	-
Postcode	-
Insurance Company Name	-
Nature Of Damage	-
Details of property damaged in accident	-
No. Of Passenger (Including Driver)	-

#### DETAILS OF OTHER VEHICLE PROPERTY 2

Vehicle Registration Number	SKV3983Y
Vehicle Manufacturer	-
Vehicle Model	-
Vehicle Variant	-
Vehicle Colour	-
Vehicle Category	Private car
Name of Driver	-
Contact Number	-
Address	-
Address complement	-
Postcode	-
Insurance Company Name	-
Nature Of Damage	-
Details of property damaged in accident	-
No. Of Passenger (Including Driver)	-

#### INJURED PERSONS DETAILS

##### INJURED 1

Name of injured person	YEOH WEE JONG
Gender	Male
Phone No	-
Address	-
Address Complement	-
Post Code	-
Approximate Age Years Old	-
Injuries Sustained	NECK & BACK
Injured person in which vehicle?	SMD3996G
Were seat belts worn?	Yes
Was this injured conveyed to hospital by ambulance?	No

## SKETCH PLAN

### IMPORTANT NOTICE

1. Please report **correctly** the details of the accident to speed up the claims process.
2. This Form must be **completed by the Policyholder and/or the Authorised Driver**.
3. Information provided must be as **truthful and accurate as possible**. Any wilful misrepresentation or withholding of material facts may allow insurance companies to **repudiate policy liability**.
4. The issue and acceptance of this Form by insurance companies is not an admission of policy liability on the part of the insurance companies.

5. **Any false reporting may be referred to the Police for investigation.**

6. The report will be forwarded by the Insurers of the GIA Records Management Centre established by the General Insurance Association of Singapore (GIA) for archiving and that copies of this report will for a fee be made available upon application by interested parties.

7. By the lodgement of this report to the insurers, you hereby consent to the archiving of this report at the centre and to copies of the report being made available aforesaid.

8. **Consent under the Personal Data Protection Act (PDPA)**

I understand, acknowledge, agree and consent that:

(a) My insurer, my workshop and the General Insurance Association of Singapore ("GIA") may/are permitted to collect, use, disclose and/or process my personal data/personal information set out in this [form] and any other personal information provided by me or possessed by my insurer (collectively the "Personal Information") and disclose and transfer such Personal Information to all insurer(s) who have insured vehicle(s) involved in this accident (all insurer(s) who have insured vehicle(s) involved in this accident shall be collectively referred to as the "Insurers"), the Insurers' lawyers/law firms, the Monetary Authority of Singapore and any relevant government agency/authority (such as the police), for the purpose(s) of:

(i) processing, handling and/or dealing with my claims including the settlement of the claims and any necessary investigations relating to the claims;

(ii) investigating the accident and/or my claims;

(iii) carrying out and/or dealing with my instructions or responding to any enquiries by me;

(iv) administering my claims (including the mailing of correspondence, statements, invoices, reports or notices to me, which could involve disclosure of certain personal data about me to bring about delivery of the same as well as on the external cover of envelopes/mail packages); and/or

(v) complying with applicable law in administering, processing, handling and/or dealing with my claims.

(collectively the "Purposes")

(b) all insurer(s) who have insured vehicle(s) involved in this accident and the Insurers' lawyers/law firms, may/are permitted to collect, use, disclose and/or process my Personal Information for one or more of the above Purposes; and

(c) my Personal Information may/can be disclosed by any of the Insurers and/or GIA to their third party service providers or agents (including their lawyers/law firms), which may be sited outside of Singapore, for one or more of the above Purposes.

**PH CAR RENTAL**

**Blk 28 Defu Lane 10 #01-140,  
Singapore 539209**

**M: +65 8458 3863 / 9622 6163**

Policyholder's Signature / Date &  
Time

Driver's Signature (If driver is not the policyholder) / Date  
& Time

*Shyue* 01/08/22  
Witnessed by Reporting Centre  
Personnel

### Sketch Plan

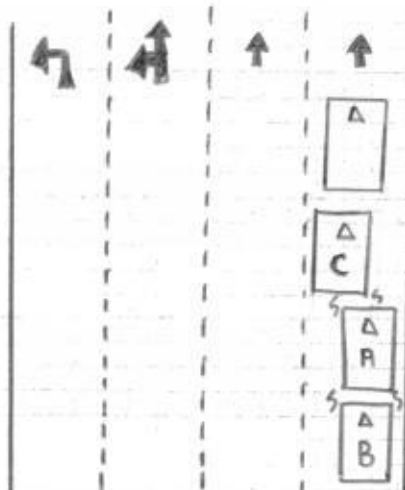

**CTE TWAS CITY B4 BALUSTIER  
RD**

A = SMD3996G

B = SNG2480G

C = SKV3983Y



Describe Circumstances of the Accident

AS PER  
POLICE REPORT

Declaration

☒ We declare the foregoing particulars are true in every respect.

**PH CAR RENTAL**  
Blk 28 Defu Lane 10 #01-140,  
Singapore 539209  
M: +65 8458 3863 / 9622 6163



Policyholder's Signature / Date &  
Time

Driver's Signature (If driver is not the policyholder) / Date  
& Time

 01/08/22

Witnessed by Reporting Centre  
Personnel



# SINGAPORE POLICE FORCE



T/20220801/7035

Police Station Of Origin:  
Traffic Police  
10 Ubi Avenue 3 SINGAPORE 408865  
Tel No: 65470000

1 of 3

Report No. T/20220801/7035

**REPORT OF A TRAFFIC ACCIDENT**

Date/Time Report Made: 01/08/2022 14:50		Vide Report No.:		Station Diary No.:	
<b>Informant's Particulars</b>					
Name of Informant: YEOH WEE JONG			Address: 564 CHOA CHU KANG STREET 52 #08-210 SINGAPORE 680564		
ID Type / ID No.: NRIC NO / S7475921A			Contact No.: Home/Office: Mobile: 96226163		
Nationality: SINGAPORE CITIZEN			Email: YEOH2178@GMAIL.COM		
Sex: Male	Age: 47	Date of Birth: 22/11/1974	Type of Informant: Driver		
Race: Chinese		Language: English		Institution / School Name:	
Occupation: self employed		Driving Licence Information: Class: Date of Expiry:			

**General Information of the Accident**

Type of Accident:	Injury Others	Drink Drive: No	Date/Time of Accident: 30/07/2022 15:40	Type of Location: Straight Road
Location:  CENTRAL EXPRESSWAY				
Weather: Clear		Road Surface: Dry		Road Speed Limit:
Traffic Flow: One Way		Traffic Control: Not Controlled		Traffic Volume: Moderate
Type of Collision: Between Moving Vehicles - Head To Rear				Anyone conveyed by ambulance: No

**Details of Vehicle Involved**

Vehicle No.	Type	Make	Model	Color	Conditio	No of
SKV3983Y	Car					0
SMD3996G	Car					0
SNG2480G	Car					0



**SINGAPORE  
POLICE FORCE**



T/20220801/7035

Police Station Of Origin:  
Traffic Police  
10 Ubi Avenue 3 SINGAPORE 408865  
Tel No: 65470000

2 of 3

Report No. T/20220801/7035

**CONTINUATION OF REPORT**

<b>Details of Person Involved</b>			
Any Pedestrian Involved: No			
No. of Pedestrians Injured: NIL		Use of Pedestrian Crossing: NA	
<b>Driver</b>			
Name	YEOH WEE JONG	ID No.	S7475921A
Related Vehicle	SMD3996G (Car)	Contact No.	96226163
Hospital/Clinic	LONDON (MH) CLINIC & SURGERY	Class of Driving Licence & Expiry	Class: NIL Date of Expiry: NIL
Date	NIL	Date	NIL
No. of Days granted Medical Leave	02	Degree of	Serious

Brief Details.

I was travelling along CTE towards City before balesier road exit on 30/07/2022 at about 3.40pm with my vehicle number SMD3996G. Due to the vehicle in front slow down and stop, I follow thur and stop my vehicle. Suddenly Vehicle bearing car plate number SNG2480G collided onto my rear causing my car to move forward and collided into vehicle number SKV3983Y. We alighted to exchange particulars and left the scene after that. I wish to state that I suffered from neck and back injuries after the accident. I went to see a doctor and was given a 2 days MC. That's all.





**SINGAPORE  
POLICE FORCE**



T/20220801/7035

Police Station Of Origin:  
Traffic Police  
10 Ubi Avenue 3 SINGAPORE 408865  
Tel No: 65470000

3 of 3

Report No. T/20220801/7035

**CONTINUATION OF REPORT**

Sketch Plan

Informant is not able to provide sketch

Signature Of Officer Recording The Report:  
Not applicable

Signature Of Interpreter:  
Not applicable

Officer In Charge Of Case:  
TP / TPIB /  
ANG YI TING, STEPHANIE  
Contact No.: 65476414

Signature Of Informant:  
The identity of the person making this report has  
been authenticated by Singpass. No signature is  
required.

Date/Time:  
01/08/2022 14:50

Classification Of Case:

VEHICLE NO: SMD3996G

MAKE &amp; MODEL: Toyota Altis

(AUTO) / MANUAL

DATE OF ACCIDENT	30 / 07 / 2022	CC 1598
TIME OF ACCIDENT	3.40 AM / <u>PM</u>	
LOCATION OF ACCIDENT	Cte towards city before balestier road	
EXACT PURPOSE USED AT TIME OF ACCIDENT	EMPLOYMENT / PRIVATE USE / <u>PRIVATE HIRE</u>	
NAME OF OWNER	PH Car Rental	
EMAIL	yeoh2178@gmail.com	Office: MOBILE: 90098538
NRIC	53404411E	
CLAIM TYPE	OD / <u>THIRD PARTY</u> / REPORTING ONLY	
FLEET POLICY	YES / <u>NO</u> ?	
INSURANCE CO.	CHINA	
TYPE OF COVERAGE	<u>Comprehensive</u> / Third Party / Third Party Fire & Theft	
POLICY NO.	DMHCSNA 00013442100	
NAME OF DRIVER	AS ABOVE / IF NO. Yeoh Wee Jong	
NRIC	S7475921A	
DATE OF BIRTH	22 / 11 / 1974	
ANY PASSENGER	<u>YES</u> / NO : 01	
NAME OF PASSENGER	Wayne (81516555)	
GENDER OF PASSENGER	<u>MALE</u> / FEMALE	
OCCUPATION	<u>Outdoor</u> / Indoor	
DATE OF DRIVING PASS	02 / 11 / 1996	
GENDER	<u>Male</u> / Female	
CONTACT NO.	Mobile: 96226163	Office: Home:
EMAIL	yeoh2178@gmail.com	
ADDRESS	Blk 564 Choa Chu Kang Street 52 #08-210 (S) 680564	
DOES DRIVER OWN OTHER VEHICLES?	<u>NO</u> / If yes, Reg No.:	INSURER:
RELATIONSHIP	Employee / If No,	
WEATHER CONDITION	<u>Clear</u> / Raining / Other:	
ROAD SURFACE	<u>Dry</u> / Wet / Other:	
ANY INJURIES	No / If yes, Who?	
CONTACT NO.		
POLICE REPORT	No / If yes, Where?	
NOTICE OF INTENDED PROSECUTION GIVEN?	NO/IF YES, WHO?	
VEHICLE B NO.	SNG2480G	Any Passenger, - unknown -
NAME	Lee Meng Chong	
CONTACT NO.	97416260	
VEHICLE C NO.	SKV3983Y	Any Passenger -NA-
VEHICLE D NO.		Any Passenger,
VEHICLE E NO.		Any Passenger,
VEHICLE F NO.		Any Passenger,
ANY WITNESS		
WITNESS CONTACT NO.		
WAS THERE ANY VIDEO CAPTURE?	YES / <u>NO</u>	
WAS THERE ANY AUDIO RECORDED?	YES / <u>NO</u>	
SCENE ACCIDENT PHOTOS TAKEN?	YES / <u>NO</u>	
<b>**WORKSHOP:</b>	Lee Brothers Automotive Pte. Ltd	
Have you been approach by unknown person soliciting (s) / offering accident claims assistance?	YES / <u>NO</u>	



中国太平  
CHINA TAIPING

中国太平保险(新加坡)有限公司  
CHINA TAIPING INSURANCE (SINGAPORE) PTE. LTD.

Motor Hire Car

MZ405L/B

N SN

AN0715A

Cov. Type:T

### CERTIFICATE OF INSURANCE

Motor Vehicles (Third-Party Risks and Compensation) Act (Chapter 189)  
Motor Vehicles (Third-Party Risks and Compensation) Rules, 1960  
Road Transport Act, 1987 (Malaysia)  
Motor Vehicles (Third-Party Risks) Rules, 1959 (Malaysia)

CERTIFICATE No. DMHCSNA00013442100

Engine No.: 3ZZ4954641

Cha. No.:MR053ZEE106162209

1. Index Mark and Registration  
Number of Vehicle

SMD3996G

2. Name of Policy Holder

PH CAR RENTAL

3. Effective date of the Commencement of  
Insurance for the purposes of the Regulations,  
Ordinance or Enactment

07/11/2021  
(00:00:00)

Excess Sect. II \$S\$1,500.00

Excess Sect.II (Outside Singapore). \$S\$3,000.00

4. Date of Expiry of Insurance

06/11/2022

5. Persons or Classes of Persons entitled to drive\*

As per Named Driver(s) stated below.

Provided that the person driving is permitted in accordance with the licensing or other laws or regulations to drive the Motor Vehicle or has been so permitted and is not disqualified by order of a Court of Law or by reason of any enactment or regulation in that behalf from driving the Motor Vehicle.

6. Limitations as to use:

- (1) Use for the carriage of passengers or goods in connection with the Policyholder's business.
- (2) Use for social domestic pleasure purposes and business purposes of any person to whom the vehicle is hired.

The Policy does not cover

- (1) Use for racing, pace-making, reliability trial or speed-testing.
- (2) Use whilst drawing a trailer except the towing (other than for reward) of any one disabled mechanically propelled vehicle.

\* Limitations rendered inoperative by Section 8 of the Motor Vehicles (Third-Party Risks and Compensation) Act (Chapter 189) and Section 95 of the Road Transport Act 1987 (Malaysia), are not to be included under these headings.

**I/We hereby Certify** that the policy to which this Certificate relates is issued in accordance with the provisions of the Motor Vehicles (Third-Party Risks and Compensation) Act (Chapter 189) and Part IV of the Road Transport Act, 1987 (Malaysia).

Please see reverse

For CHINA TAIPING INSURANCE (SINGAPORE) PTE. LTD.

Issued By: Moses Chia Wen Jye  
Authorised Officer

Authorised Signatory

China Taiping Insurance (Singapore) Pte. Ltd. (Co. Reg. No. 200208384E)  
3 Anson Road #16-00 Springleaf Tower Singapore 079909

6389 6111

6222 1033

www.sg.cntaiping.com



# PH CAR RENTAL

Blk 28 Defu Lane 10 #01-140, Singapore 539209  
M: +65 8458 3863 / 9622 6163 phcarrental7@gmail.com

Specialist In: Private Hire Car Rental 私召车出租

NO 191122

## VEHICLE RENTAL AGREEMENT

### HIRER'S PARTICULARS

If Different From Section 1

I/We

YEOW WEE JONG

I/C No.

57475921A

of

Tel No.

96226163

hereby confirm having agreed to hire this day from Messrs PH CAR RENTAL the undermentioned NEW / USED Vehicles at the rental fees as shown below and I agree that I shall be responsible for the first payment of \$2,000.00 / \$3,000.00 for any loss and / or damaged caused to the said vehicle and i shall be responsible to pay Messrs PH CAR RENTAL the value of the vehicle in the event of the Vehicle being CONFISCATED or any loss resulting from THEFT or DESTRUCTION of the said vehicle whether or not such damage or loss is caused by negligence or by any breach by me of the terms and conditions of hire, hereinafter mentioned and printed.

Vehicle Redg. No. 車號		SMD 3996 G		(Diesel / Petrol)	
Section 1 Hirer's And / Or Driver's Particulars 租車者 / 駕駛員個人記錄		日期及取車日期 Date & Time Out: 01/09/2021 - 9.00AM			
Name 名		YEOW WEE JONG		日期及還車時間 Date & Time in:	
Address 地址		BLK 564 CHOA CHU KANG STR. 52		天數 Days @ \$	
#08-210		SE. 680564		星期 Weeks @ \$	
駕駛執照 Dr/Licence No: I/C No:		57475921A		月 Months @ \$	
截止日期 Expire Date		Date of Birth 22/11/1974		Nett-Total	
Replacement Veh. Redg. No.		(Diesel / Petrol)		Deposit	
日期及取車日期 Date & Time Out:		Refund			
日期及還車時間 Date & Time in:		Balance To Pay			
* Note: A repossession fee of \$100.00 will be charged on repossession vehicles		Cash / Cheque			
NOTICES: ACCIDENT EXCESS: \$		出車油箱 Fuel Tank OUT			
NO INSURANCE COVERAGE FOR YOUNG 98BELLOW....., OLD (ABOVE.....)		E 1 1 3 1 5 3 7 F			
AND IN EXPERIENCED DRIVERS.		8 4 8 2 8 4 8			
請注意水箱里的水及引擎里的油必須每天檢查 Please Check Radiator Water & Engine Oil Daily.		加額費用 Total Additional Charges			
半途汽油不足、遺失鑰匙等，皆須服務者另付額外費用。 Extra charges are required for those vehicle that run out of petrol, lost of key and etc.					
Interest rate of 1.5% will be charged on overdue payment.					

IMPORTANT!

PH CAR RENTAL  
Blk 28 Defu Lane 10 #01-140,  
Singapore 539209  
M: +65 8458 3863 / 9622 6163

I / We declare that the usage of renting the above mention vehicle are not to be used for illegal purpose. including offences in connection with thefts, uncustomed goods, drugs dealings or trafficking or smuggling.

i / We hereby accept the terms and conditions herein and overleaf which i have read and understand or have been read over and explain to me and understood by me. I / We hereby declare that the particulars of the Hirer and licence given above are correct in every respect and that i am the holder of a valid driving licence enabling me to drive the above-mentioned vehicle and not disqualified from driving.

Remarks.....

Signature of Hirer 承租者簽名