

## SINGAPORE ACCIDENT STATEMENT

### IMPORTANT NOTICE

1. Please report correctly the details of the accident to speed up the claims process.
2. This Form must be completed by the Policyholder and/or the Actual Driver
3. Information provided must be as truthful and accurate as possible. Any wilful misrepresentation or withholding of material facts may allow insurance companies to repudiate policy liability.
4. The issue and acceptance of this Form by insurance companies is not an admission of policy liability on the part of the insurance companies.
5. **Any false reporting may be referred to the Police for investigation.**
6. This report will be forwarded by the insurers of the GIA Records Management Centre established by the General Insurance Association of Singapore (GIA) for archiving and that copies of this report will, for a fee, be made available upon application by interested parties.
7. By the lodgement of this report to the insurers, you hereby consent to the archiving of this report at the centre and to copies of the report being made available aforesaid.

### ACCIDENT STATEMENT

Date of Submission .....	25/07/2022 15:40 (SGT)
Reported by .....	Both
Date of Accident .....	23/07/2022 11:30 (SGT)
Exact Location of Accident .....	20 Sin Ming Ln, #02-53, Singapore 573968
Additional Location Information .....	BLK 241 KIM KEAT LINK
Country/State of Loss .....	Singapore

### DETAILS OF OWN VEHICLE

Vehicle Registration Number .....	SGZ7778Z
-----------------------------------	----------

#### INSURED/POLICYHOLDER

Is company? .....	No
Name Of Registered Owner .....	WONG YEW MENG
NRIC No .....	S7013465I
Email Address .....	wilson@kjc-tech.com
Mobile Phone No .....	(Phone) +65-94525238
Alternative Phone No .....	-

#### VEHICLE PARTICULARS

Manufacturer .....	Mercedes
Model .....	MERCEDES BENZ GLC250 AMG 4MATIC AUTO
Variant .....	-
Exact purpose for which vehicle was being used at time of accident .....	Private use
Are you claiming under your own insurance policy for repair to your vehicle? .....	No - Reporting only
Vehicle Category .....	Private car
Transmission .....	Auto
CC .....	1991

#### INSURANCE COMPANY

Name of Insurance Company .....	Sompo Insurance Singapore Pte. Ltd.
Policy Number / Cover Note Number .....	D22MTPV0101091 COMPREHENSIVE 11.07.22-10.07.23

#### DRIVER

Name of Driver .....	WONG YEW MENG
NRIC No .....	S7013465I
Date Of Birth .....	25/04/1970
Occupation .....	Indoor

Date Of Driving Pass .....	05/12/1991
Driving experience .....	30 YEARS AND 7 MONTHS
Gender .....	Male
Mobile Number .....	(Phone) +65-94525238
Alt. Phone Number .....	-
Email Address .....	wilson@kjc-tech.com
Address .....	BLK 359C ADMIRALTY DRIVE, #10-20 S753359
Address complement .....	-
Postcode .....	-
Is the driver the policyholder? .....	Yes
If No, Relationship of the Driver with the Insured .....	-
Does Driver Own Other Vehicles? .....	No
Vehicle Registration Number of Other Vehicle Owned by Driver .....	-
Insurance Company of Other Vehicle Owned by Driver .....	-

#### GENERAL INFORMATION OF THE ACCIDENT

Type of Accident .....	Collided into Property
Weather Conditions .....	Clear
Road Surface .....	Dry

#### OTHER INFORMATION

Was any foreign vehicle involved in the accident? .....	No
Number of vehicles involved in the accident .....	2
Was anybody injured in the Accident? .....	No
Was any injured conveyed to hospital by ambulance? .....	-
Was any other vehicle or property damaged? .....	Yes
Number of Passengers (Including Driver) .....	1
Has the driver been approached by unknown person(s) soliciting/offering accident claims assistance? .....	No
Translator's name .....	-
Translator's ID .....	-
Translator's phone number .....	-
Translator's email .....	-
Original language used in the statement .....	-

#### DETAILS OF POLICE ACTION

Was the accident reported to the police? .....	No
Was notice of intended Prosecution given? .....	No
If yes, against whom? .....	-

#### CIRCUMSTANCES OF ACCIDENT

PLEASE REFER TO ATTACHED REPORT

#### ATTACHMENT(S)

Are accident photos available for attachment? .....	Yes
Was there any video captured by Car Camera? .....	No

#### DETAILS OF OTHER VEHICLE PROPERTY 1

Vehicle Registration Number .....	SJP5636E
Vehicle Manufacturer .....	-
Vehicle Model .....	-
Vehicle Variant .....	-
Vehicle Colour .....	-
Vehicle Category .....	Private car
Name of Driver .....	-
Contact Number .....	-

Address .....	-
Address complement .....	-
Postcode .....	-
Insurance Company Name .....	-
Nature Of Damage .....	-
Details of property damaged in accident .....	-
No. Of Passenger (Including Driver) .....	-

**SKETCH PLAN**

**IMPORTANT NOTICE**

1. Please report correctly the details of the accident to speed up the claims process.
2. This Form must be completed by the Policyholder and/or the Actual Driver.
3. Information provided must be as truthful and accurate as possible. Any wilful misrepresentation or withholding of material facts may allow insurance companies to repudiate policy liability.
4. The issue and acceptance of this Form by insurance companies is not an admission of policy liability on the part of the insurance companies.
5. **Any false reporting may be referred to the Traffic Police Department for investigation.**
6. This report will be forwarded by the insurers to the GIA Records Management Centre established by the General Insurance Association of Singapore (GIA) for archiving and that copies of this report will for a fee be made available upon application by interested parties.
7. By the lodgement of this report to the insurers, you hereby consent to the archiving of this report at the centre and to copies of the report being made available aforesaid.

**8. Consent under the Personal Data Protection Act (PDPA)**

I understand, acknowledge, agree and consent that:

(a) My insurer, my workshop and the General Insurance Association of Singapore ("GIA") may/are permitted to collect, use, disclose and/or process my personal data/personal information set out in this [form] and any other personal information provided by me or possessed by my insurer (collectively the "Personal Information") and disclose and transfer such Personal Information to all insurer(s) who have insured vehicle(s) involved in this accident (all insurer(s) who have insured vehicle(s) involved in this accident shall be collectively referred to as the "Insurers"), the Insurers' lawyers/law firms, the Monetary Authority of Singapore and any relevant government agency/authority (such as the police), for the purpose(s) of:

- (i) processing, handling and/or dealing with my claims including the settlement of the claims and any necessary investigations relating to the claims;
- (ii) investigating the accident and/or my claims;
- (iii) carrying out and/or dealing with my instructions or responding to any enquiries by me;
- (iv) administering my claims (including the mailing of correspondence, statements, invoices, reports or notices to me, which could involve disclosure of certain personal data about me to bring about delivery of the same as well as on the external cover of envelopes/mail packages); and/or
- (v) complying with applicable law in administering, processing, handling and/or dealing with my claims.

(collectively the "Purposes")

(b) all insurer(s) who have insured vehicle(s) involved in this accident and the Insurers' lawyers/law firms, may/are permitted to collect, use, disclose and/or process my Personal Information for one or more of the above Purposes; and

(c) my Personal Information may/can be disclosed by any of the Insurers and/or GIA to their third-party service providers or agents (including their lawyers/law firms), which may be sited outside of Singapore, for one or more of the above Purposes.

\_\_\_\_\_  
Policyholder's Signature / Date & Time

\_\_\_\_\_  
Driver's Signature (if driver is not the policyholder) / Date & Time

\_\_\_\_\_  
Witnessed by Reporting Centre Personnel  
(Name as in NRIC/ID card)

Sketch Plan

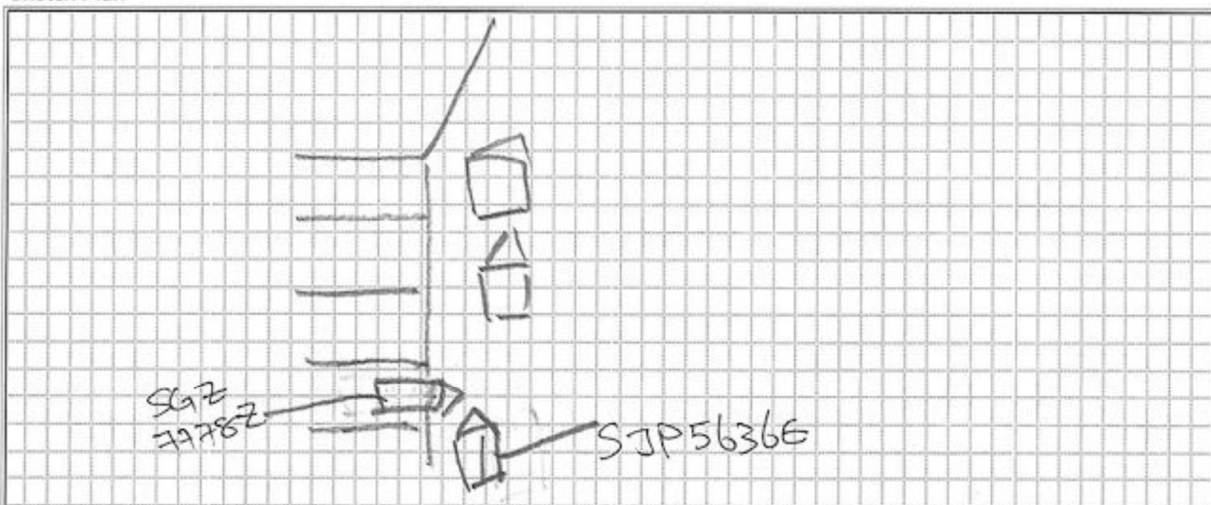

## Describe Circumstance of the Accident

I checked that traffic is clear. I slowly inch out to check again and saw an on-coming vehicle SJP 5636E approaching. I quickly stopped my vehicle. However, SJP 5636E still continue to move forward and as a result collided onto the front (RH) portion of my stationary vehicle.

Note: Please note that your insurer may have 14 days time frame for you to submit an own damage claim under your own policy, please check your policy for more information.

## Declaration

I/We declare the foregoing particulars are true in every respect.

 11am  
25/7/22  
Policyholder's Signature / Date & Time

 11am  
25/7/22  
Driver's Signature (if driver is not the policyholder) / Date & Time

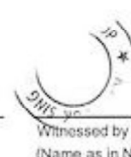
 11am  
25/7/22  
Witnessed by Reporting Centre Personnel  
(Name as in NRIC/ID card)











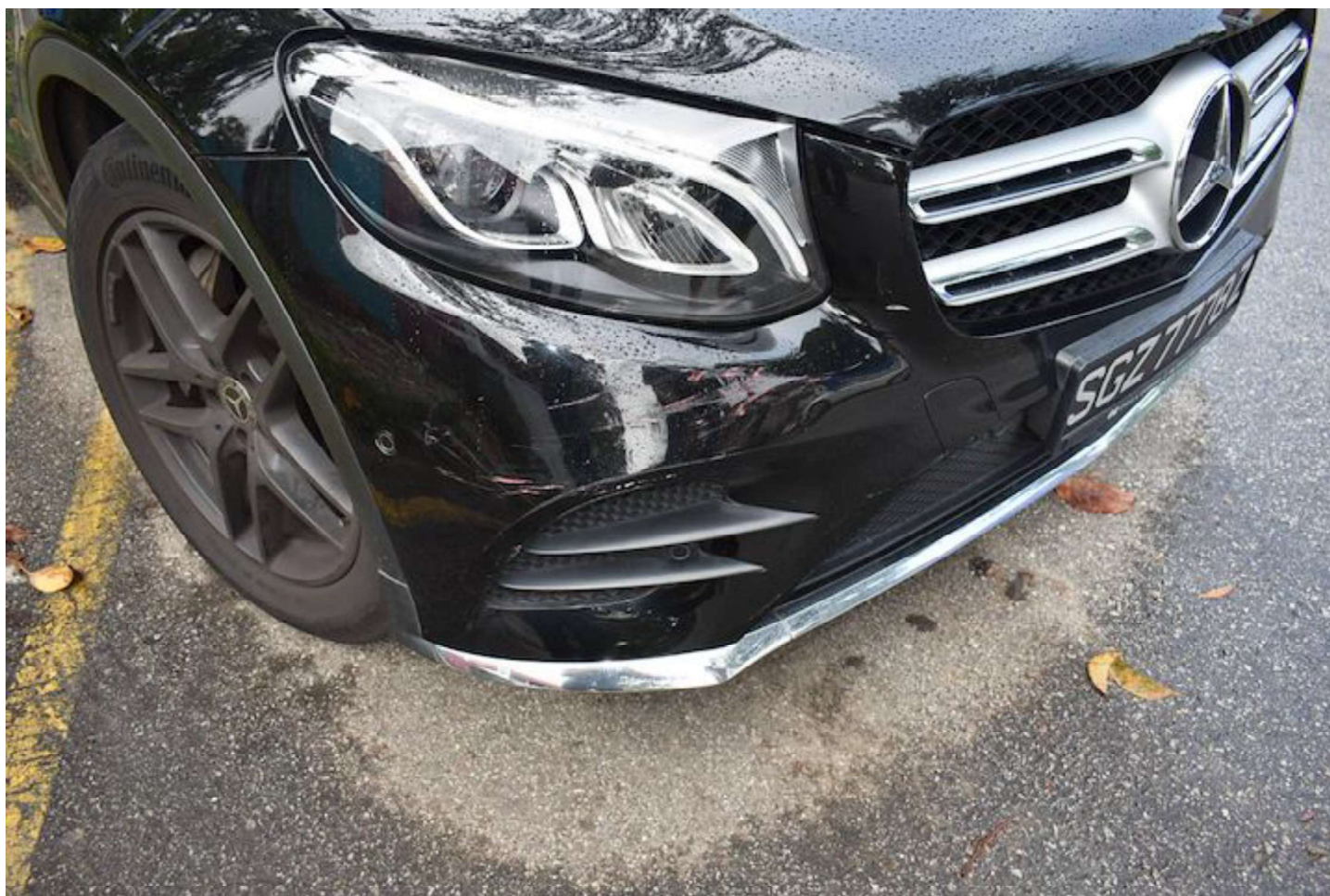



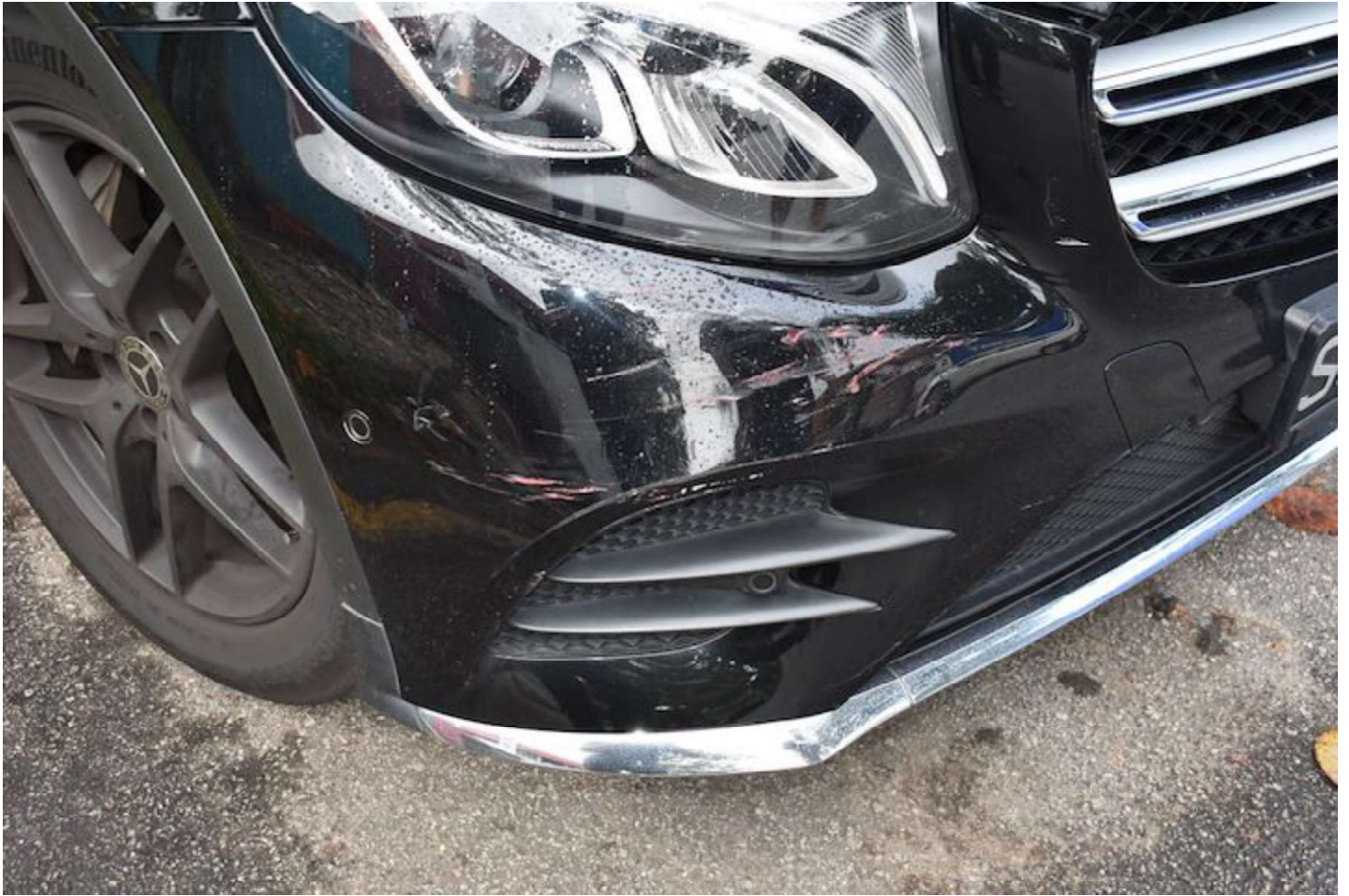





















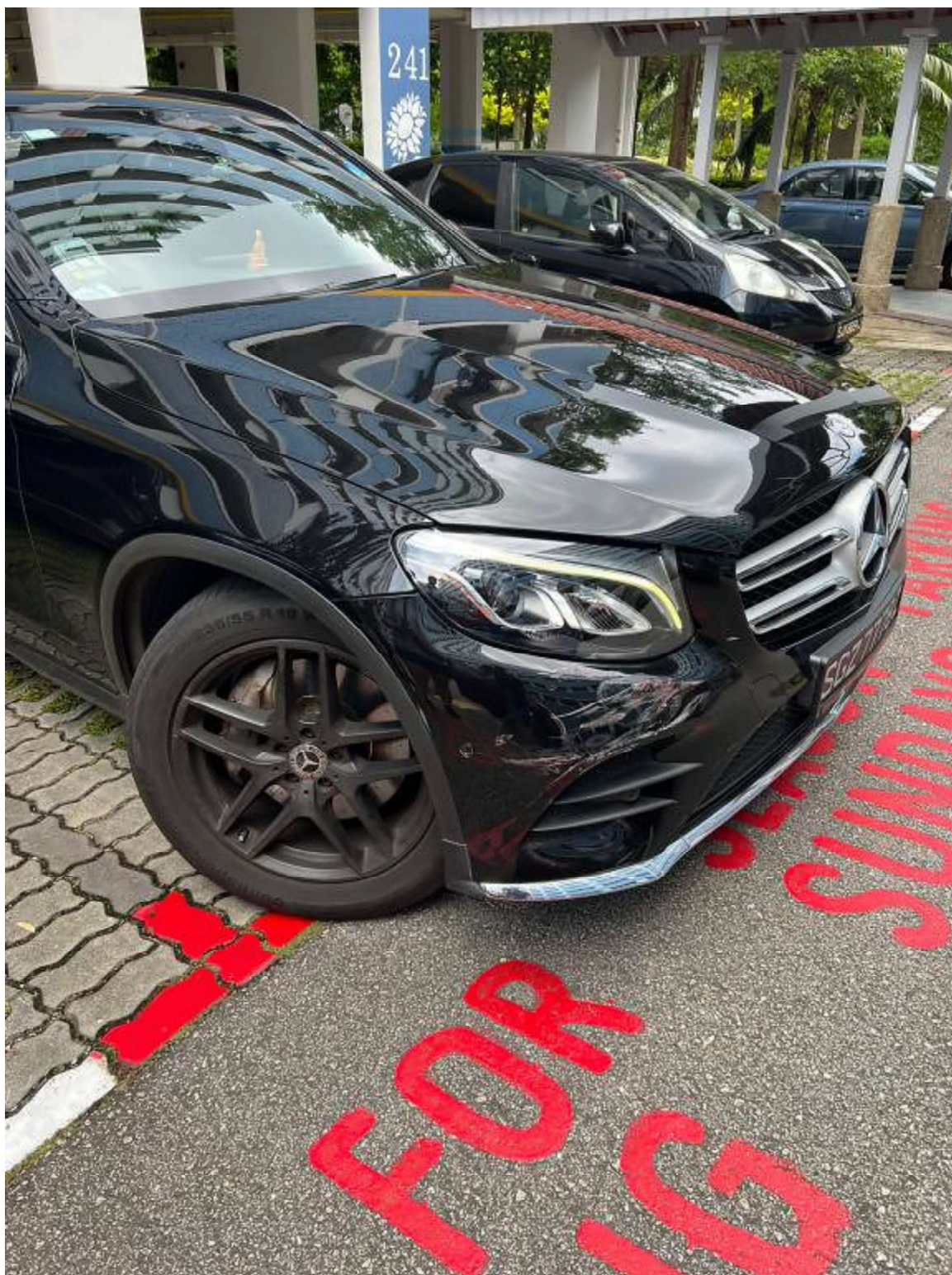



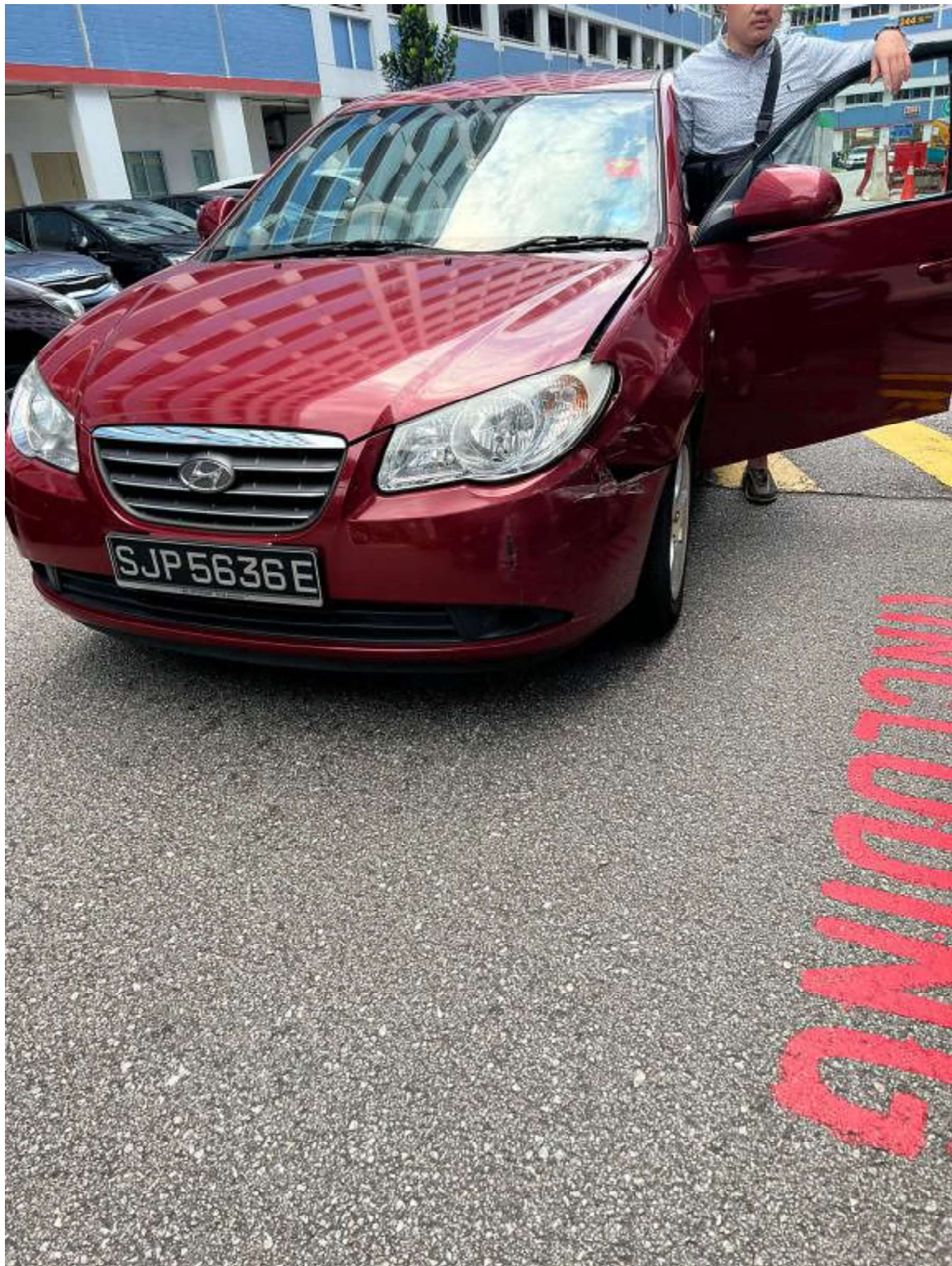





12:41

4G

&lt; Back SGZ7778Z\_11-07-22 t...



Sompo Insurance Singapore Pte. Ltd.

50 Raffles Place, #03-03  
Singapore Land Tower, Singapore 048623  
Tel: 6461 6555 | Fax: 6221 3302 | www.sompo.com.sg  
Co. Reg. No.: 198905490E | GST Reg. No.: M200903196

## Certificate of Insurance

ROAD TRAFFIC ACT (CHAPTER 276) (REPUBLIC OF SINGAPORE)  
MOTOR VEHICLES (THIRD-PARTY RISKS AND COMPENSATION) ACT (CHAPTER 189)  
ROAD TRANSPORT ACT 1987 (MALAYSIA)  
ROAD TRANSPORT (AMENDMENT) ACT 2019 (MALAYSIA)  
MOTOR VEHICLES (THIRD-PARTY RISKS) RULES 1959 (MALAYSIA)

Certificate/Policy No. : D22MTPV01010191  
 Insured : WONG YEW MENG  
 Motor Vehicle (Registration No.) : SGZ7778Z  
 Coverage : Comprehensive - ExcelDrive PRESTIGE  
 Policy Commencement Date : 11 JULY 2022 00:00  
 Policy Expiry Date : 10 JULY 2023 23:59  
 Maximum Liability (Section I) : Market value at time of loss  
 Excess\* : \$600 - Section I  
 Voluntary Excess\* : N/A  
 Windscreen Excess\* : S\$100.00 for each and every applicable claim.

\* Subject to GST wherever applicable

## Persons or Classes of Persons entitled to drive\*

1. The Insured.
  2. Any other person who is driving on the Insured's order or with his permission.
  3. In the event of the death of the Insured,
    - a. any member of the Insured's family, or a paid driver who has been driving the Motor Vehicle during the life of the Insured and permission to drive had not been withdrawn prior to the death of the Insured; and
    - b. any other person who has been given permission to drive the Motor Vehicle prior to the death and such permission had not been withdrawn by the Insured.
- Provided that the person driving is permitted in accordance with the licensing or other laws or regulations to drive the Motor Vehicle or has been so permitted and is not disqualified by order of a Court of Law or by reason of any enactment or regulation in that behalf from driving the Motor Vehicle. And provided further that the Motor Vehicle is registered under the Road Traffic Act (Chapter 276) and its registration under the Road Traffic Act (Chapter 276) has not been cancelled at the time of the accident, loss or damage.

## Limitations As To Use

Use only for social, domestic and pleasure purpose and for the Insured's business. The Policy does not cover use for hire or reward, racing, pace-making, speed testing, reliability trial, the carriage of goods other than samples in connection with any trade or business or use for any purposes in connection with the Motor Trade.

## ExcelDrive Workshops and Accident Reporting

It is a condition precedent to liability that the Insured shall call at the Company's Accident Reporting Center with the Motor Vehicle within 24 hours of the accident or by the next working day thereof.

All accident repairs to the Motor Vehicle must be carried out at ExcelDrive Workshops, otherwise the claim is not payable under the Policy. For ExcelDrive Prestige Plan, accident repairs to the Motor Vehicle can be carried out at any workshop other than ExcelDrive Workshops.

For the list of Accident Reporting Centres and ExcelDrive Workshops, please visit our website at [www.sompo.com.sg](http://www.sompo.com.sg) or call our Emergency Hotline: (65) 6226 3323.

I/We HEREBY CERTIFY that the policy to which this Certificate relates is issued in accordance with (1) the provisions of the Motor Vehicles (Third-Party Risks and Compensation) Act (Chapter 189) and Part IV of the Road Transport Act, 1987 (Malaysia); and (2) the Policy terms, conditions and exceptions of the Private Car Policy ref MTP 30

Sompo Insurance Singapore Pte. Ltd.

## Authorised Signatory

Date/Time of Issue : 15 JUNE 2022 02:00

## IMPORTANT NOTICE

- o Keep the Certificate in your Motor Vehicle;
- o Under the Motor Vehicles (Third-Party Risks and Compensation) Act (Chapter 189), it shall be unlawful for any person to use or cause to permit any other person to use a Motor Vehicle without a valid policy of insurance under the Act;
- o On the sale of the Motor Vehicle or if for any reason the Insurance is terminated during its currency, the Insured must surrender the Certificate of Insurance and the Policy to the insurance company. If the Certificate of Insurance has been lost or destroyed, a statutory declaration to that effect must be made. Failure to comply with this obligation is an offence under the Motor Vehicles (Third-Party Risks and Compensation) Act (Chapter 189);
- o This Policy will cease to be valid once the Motor Vehicle has been sold to another person. The Policy is not transferable to the new owner of the Motor Vehicle.

Intermediary Code &amp; Name : 11D01104 &amp; DIRECT-CLIENT (CASH TERM) CI Code: 22A DF0DBMT4J2\_MDW6A

