

ASS. REC. BY:

REF:

CS/AIS22007283/Acy3

ASSIGNMENT

From: _____ Date: _____

Estimated Cost: _____

OD / TP / WS / TP RES / OD RES / EVA / INV / MV

To Inspect Vehicle No: _____

at Workshop m/s _____

of _____

Insured: _____

Policy No. _____

Claims No. 202222005868JK

Sum Insured: _____ Excess: \$600

(Client's Record)

Make of Veh: _____

(Policy Condition)

Remark: The veh had commenced its
repair at the time of inspection.

N/S	O/S

Bal. or Market Value: _____

IDAC Accident Rpt: _____ Consistent? : Yes or No

GIA / PR Seen: _____ Consistent? : Yes or No

Est. Repairs: 7 days Res.: Yes or No

Lum Sum: _____ % 3 Val.: Yes or No

CA / REV / REP. / 24 HRS

Date: _____ Person Contacted: _____

Vehicle: IN / OUT

Veh No: SFM7733H Yr Regn: 2021, Jan.

Type: M.Car / M.Cycle / Bus / Van / Lorry / Taxi / Prime Mover /

Truck / Trailer or

Make: Toyota Sienta c.c. 1496

Colour: White A/C: Insured / Std / NI / NA

Sp. Reading 20169 T/Radio: Insured / Std / NI / NA

Eng/No: _____

C/No: NSP1707199502

Gen. Cond: Good / Fair / Poor / Burnt

Steering: Inorder / Jammed / Leaked / Burnt or

Brake: Inorder / Jammed / Leaked / Burnt or

Modi: Nil / S/Rim / STD A/Rim or

Tyre Size: F: 185/60R15

R: 185/60R15

BS / DUN / EXNOVA / GY / FS / LIZA / MIC / OHTSU / PIR / SUMI /

TOYO / YOKO or

Front

Rear

R/Bal. 06 mm R/Bal. 06 mm

L/Bal. 06 mm L/Bal. 06 mm

D.O.A. D.O.I. 01/08/22

Survey held at Kan Fook Sing

Des. of Damages: Frt / Rear / O/S / N/S / U/C / Rooftop or

Front o/s, u/c

The U/C / Chassis frame / Body Structure affected due to collision.

Date / Time	Action / Instruction
	OD Allianz
11/1	Finalise final sig \$6,468.70; 7 days with Alice. (Red. 1611.80, 20%)
	MV: 1031K
	PV: 44.11K
	Nett: 58.91K

Date/Time, File Pass to?

☐

: Preli. Report

1)

Date/Time, File Return to?

☐

: Final Report

2)

Report Format: _____

Days Of Repair: 7

Resurvey No. of Trip: _____

Add Fee: ☐ : Site Insp (\$ _____)☐ : Interview (\$ _____)☐ : Tech. Invs (\$ _____)

Survey Fee: _____

Transportation: _____

S + RS \$1 _____

Photos _____

Others _____

[> Back to OneMotoring](#)**Enquire PARF/COE Rebate for Registered Vehicle****Vehicle Owner Particulars**

Owner ID Type:	Singapore NRIC
Owner ID:	620C

Vehicle Details

Vehicle No.:	SFM7733H
Vehicle to be Exported:	No
Intend ed Deregistration Date:	02 Aug 2022
Vehicle Make:	TOYOTA
Vehicle Model:	SIENTA 1.5G CVT
Primary Color:	White
Manufacturing Year:	2019
Engine No.:	2NR8923088
Chassis No.:	NSP1707199502
Maximum Power Output:	80.0 kW (107 bhp)
Open Market Value:	\$23,246.00
Original Registration Date:	29 Jan 2021
First Registration Date:	29 Jan 2021
Transfer Count:	0
Actual ARF Paid:	\$9,545.00

Intended PARF Rebate Details

PARF Eligibility:	Yes
PARF Eligibility Expiry Date:	28 Jan 2031
PARF Rebate Amount:	\$7,158.00

Intended COE Rebate Details

COE Expiry Date:	28 Jan 2031
COE Category:	A - Car up to 1600cc & 97kW (130bhp)
COE Period(Years):	10
QP Paid:	\$43,501.00
COE Rebate Amount:	\$36,917.00
Total Rebate Amount:	\$44,075.00

The information contained herein is correct as at 02 Aug 2022

OK



Price Range

Depreciation

2021

Vehicle Type

Advanced Search

Used Car Comparison

--- Comparing 2 Vehicles ---

Toyota Sienta 1.5A Standard

Toyota Sienta 1.5A Standard

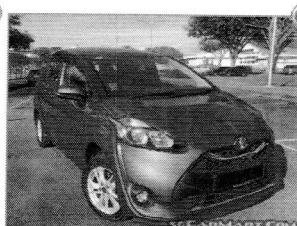
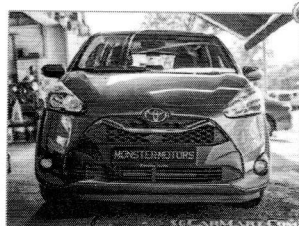

Clear All

Use search bar above to select another car to compare.

Use search bar above to select another car to compare.

[Back to search result](#)

CAR DETAILS

Price	\$102,888	\$109,800	-	-
Instalment	\$1,006	\$1,074	-	-
Registration Date	26-Nov-2020	29-Jul-2021	-	-
Manufactured	2019	2021	-	-
Mileage	19,400 km	12,175 km	-	-
Transmission	Auto	Auto	-	-
Engine Cap	1,496 cc	1,496 cc	-	-
Road Tax	\$682 /yr	\$682 /yr	-	-
Power	79.0 kW (105 bhp)	79.0 kW (105 bhp)	-	-
Curb Weight	1,325 kg	1,325 kg	-	-
Features	1.5L 4 cylinders inline 16 valve DOHC dual VVT-i engine producing 105Bhp, fuel efficient. 575L boot space, traction control. 7 seaters.	Borneo Motor unit with rear aircon. Spec as per today latest model. 5 years warranty or 100km by Borneo Motor agent.	-	-
Accessories	Rear aircon, touchscreen DVD, knockdown rear seats, reverse camera/sensors. Single power sliding door.	Give new seat, choose your colour.	-	-
Description	First owner unit. Agent Borneo warranty and servicing. Fuel efficient and reliable 7 seater MPV! Inspection / evaluation welcome. Trade ins and high loan packages available. Call or WhatsApp us for more information.	STA A, 100% accident free. Extremely low mileage 12,175 km under Borneo warranty, come with one more agent servicing. Full servicing records to shown. One of the most valuable MPV car to own now. Car is as good as new condition. Last day paper \$8,545 take back.	-	-
COE	\$37,690	\$45,001	-	-
OMV	\$17,559	\$17,090	-	-
ARF	\$17,559	\$17,090	-	-
Depreciation	\$11,310 /yr	\$11,260 /yr	-	-
No. of Owners	1	2	-	-
Type of Vehicle	MPV	MPV	-	-
Category	PARF Car, Premium Ad Car	PARF Car, Premium Ad Car, STA Evaluated Car	-	-
Availability	Available	Available	-	-

SINGAPORE ACCIDENT STATEMENT

IMPORTANT NOTICE

1. Please report correctly the details of the accident to speed up the claims process.
2. This Form must be completed by the Policyholder and/or the Actual Driver
3. Information provided must be as truthful and accurate as possible. Any wilful misrepresentation or withholding of material facts may allow insurance companies to repudiate policy liability.
4. The issue and acceptance of this Form by insurance companies is not an admission of policy liability on the part of the insurance companies.
5. Any false reporting may be referred to the Police for investigation.
6. This report will be forwarded by the insurers of the GIA Records Management Centre established by the General Insurance Association of Singapore (GIA) for archiving and that copies of this report will, for a fee, be made available upon application by interested parties.
7. By the lodgement of this report to the insurers, you hereby consent to the archiving of this report at the centre and to copies of the report being made available aforesaid.

ACCIDENT STATEMENT

Date of Submission	28/07/2022 15:53 (SGT)
Reported by	Both
Date of Accident	27/07/2022 23:00 (SGT)
Exact Location of Accident	Singapore
Additional Location Information	SANDY LANE
Country/State of Loss	Singapore

DETAILS OF OWN VEHICLE

Vehicle Registration Number	SFM7733H
-----------------------------	----------

INSURED/POLICYHOLDER

Is company?	No
Name Of Registered Owner	TAN TUANG JOO LESLIE
NRIC No	SXXXX620C
Email Address	leslie.tantj@gmail.com
Mobile Phone No	(Phone) +65-96265056
Alternative Phone No	-

VEHICLE PARTICULARS

Manufacturer	Toyota
Model	Sienta
Variant	-
Exact purpose for which vehicle was being used at time of accident	-
Are you claiming under your own insurance policy for repair to your vehicle?	Yes
Vehicle Category	Private car
Transmission	Auto
CC	1496

INSURANCE COMPANY

Name of Insurance Company	Allianz Insurance Singapore Pte. Ltd.
Policy Number / Cover Note Number	SP2000702593

DRIVER

Name of Driver	TAN TUANG JOO LESLIE
NRIC No	SXXXX620C
Date Of Birth	19/01/1979
Occupation	Indoor

Date Of Driving Pass	30/10/2001
Driving experience	20 YEARS AND 9 MONTHS
Gender	Male
Mobile Number	(Phone) +65-96265056
Alt. Phone Number	-
Email Address	leslie.tantj@gmail.com
Address	APT BLK 83 AMBER ROAD #04-11 THE SHORE RESIDENCES (S) 439894
Address complement	-
Postcode	-
Is the driver the policyholder?	Yes
If No, Relationship of the Driver with the Insured	-
Does Driver Own Other Vehicles?	No
Vehicle Registration Number of Other Vehicle Owned by Driver	-
Insurance Company of Other Vehicle Owned by Driver	-

GENERAL INFORMATION OF THE ACCIDENT

Type of Accident	Collided into Parked Vehicle
Weather Conditions	DRIZZLING
Road Surface	Dry

OTHER INFORMATION

Was any foreign vehicle involved in the accident?	No
Number of vehicles involved in the accident	2
Was anybody injured in the Accident?	No
Was any injured conveyed to hospital by ambulance?	-
Was any other vehicle or property damaged?	Yes
Number of Passengers (Including Driver)	1
Has the driver been approached by unknown person(s) soliciting/offering accident claims assistance?	No
Translator's name	-
Translator's ID	-
Translator's phone number	-
Translator's email	-
Original language used in the statement	-

DETAILS OF POLICE ACTION

Was the accident reported to the police?	Yes
Police Station Name	Traffic Police
Police Station Phone No	(Phone) +65-65470000
Alt. Police Station Phone No	(Fax) +65-65474900
Police Station Address	10 Ubi Avenue 3 Singapore 408865
Was notice of intended Prosecution given?	No
If yes, against whom?	-

CIRCUMSTANCES OF ACCIDENT

REFER WITH ATTACH.

ATTACHMENT(S)

Are accident photos available for attachment?	Yes
Was there any video captured by Car Camera?	No

DETAILS OF OTHER VEHICLE PROPERTY 1

Vehicle Registration Number	-
Vehicle Manufacturer	-
Vehicle Model	-

Vehicle Variant	-
Vehicle Colour	-
Vehicle Category	Private car
Name of Driver	-
Contact Number	-
Address	-
Address complement	-
Postcode	-
Insurance Company Name	-
Nature Of Damage	-
Details of property damaged in accident	-
No. Of Passenger (Including Driver)	0

SKETCH PLAN

IMPORTANT NOTICE

1. Please report correctly the details of the accident to speed up the claims process.
2. This Form must be completed by the Policyholder and/or the Actual Driver.
3. Information provided must be as truthful and accurate as possible. Any wilful misrepresentation or withholding of material facts may allow insurance companies to repudiate policy liability.
4. The issue and acceptance of this Form by insurance companies is not an admission of policy liability on the part of the insurance companies.
5. **Any false reporting may be referred to the Traffic Police Department for investigation.**
6. This report will be forwarded by the insurers to the GIA Records Management Centre established by the General Insurance Association of Singapore (GIA) for archiving and that copies of this report will for a fee be made available upon application by interested parties.
7. By the lodgement of this report to the insurers, you hereby consent to the archiving of this report at the centre and to copies of the report being made available aforesaid.
8. **Consent under the Personal Data Protection Act (PDPA)**

I understand, acknowledge, agree and consent that:

(a) My insurer, my workshop and the General Insurance Association of Singapore ("GIA") may/are permitted to collect, use, disclose and/or process my personal data/personal information set out in this [form] and any other personal information provided by me or possessed by my insurer (collectively the "Personal Information") and disclose and transfer such Personal Information to all insurer(s) who have insured vehicle(s) involved in this accident (all insurer(s) who have insured vehicle(s) involved in this accident shall be collectively referred to as the "Insurers"), the Insurers' lawyers/law firms, the Monetary Authority of Singapore and any relevant government agency/authority (such as the police), for the purpose(s) of:

(i) processing, handling and/or dealing with my claims including the settlement of the claims and any necessary investigations relating to the claims;

(ii) investigating the accident and/or my claims;

(iii) carrying out and/or dealing with my instructions or responding to any enquiries by me;

(iv) administering my claims (including the mailing of correspondence, statements, invoices, reports or notices to me, which could involve disclosure of certain personal data about me to bring about delivery of the same as well as on the external cover of envelopes/mail packages); and/or

(v) complying with applicable law in administering, processing, handling and/or dealing with my claims.

(collectively the "Purposes")

(b) all insurer(s) who have insured vehicle(s) involved in this accident and the Insurers' lawyers/law firms, may/are permitted to collect, use, disclose and/or process my Personal Information for one or more of the above Purposes; and

(c) my Personal Information may/can be disclosed by any of the Insurers and/or GIA to their third-party service providers or agents (including their lawyers/law firms), which may be sited outside of Singapore, for one or more of the above Purposes.



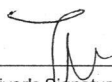

Policyholder's Signature / Date & Time

Driver's Signature (if driver is not the policyholder) / Date & Time

Witnessed by Reporting Centre Personnel
(Name as in NRIC/ID card)

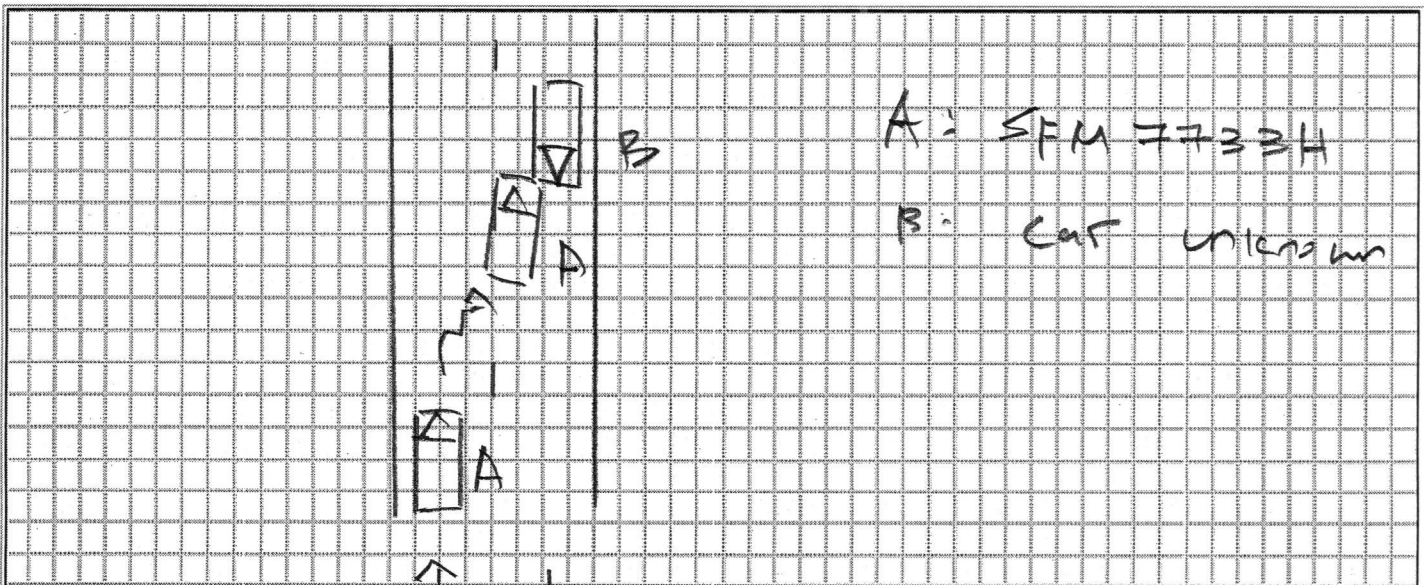
Sketch Plan





SINGAPORE POLICE FORCE



T/20220728/2018

1 of 3

Police Station Of Origin:
Traffic Police
10 Ubi Avenue 3 SINGAPORE 408865
Tel No: 65470000

Report No. T/20220728/2018

REPORT OF A TRAFFIC ACCIDENT

Date/Time Report Made: 28/07/2022 11:18	Vide Report No.:	Station Diary No.:
--	------------------	--------------------

Informant's Particulars

Name of Informant: TAN TUANG JOO LESLIE	Address: APT BLK 83 AMBER ROAD #04-11 THE SHORE RESIDENCES SINGAPORE 439894		
ID Type / ID No.: NRIC NO / S7900620C	Contact No.:	Mobile: 96265056	
Nationality: SINGAPORE CITIZEN	Home/Office:	Email:	
Sex: Male	Age: 43	Date of Birth: 19/01/1979	Type of Informant: Driver
Race: Chinese	Language: English	Institution / School Name:	
Occupation: COMMERCIAL MANAGER	Driving Licence Information: Class:	Date of Expiry:	

General Information of the Accident

Type of Accident:	Non-Injury Others	Drink Drive: No	Date/Time of Accident: 27/07/2022 23:00	Type of Location: Straight Road
Location: SANDY LANE				
Weather: Drizzling		Road Surface: Dry		Road Speed Limit:
Traffic Flow: Two Way		Traffic Control: Not Controlled		Traffic Volume: No Traffic
Type of Collision: Moving Vehicle Against - Parked Vehicle				Anyone conveyed by ambulance: No

Details of Vehicle Involved

Vehicle No.	Type	Make	Model	Color	Condition	No of Passenger
SFM7733H	Car	TOYOTA	SIENTA 1.5G CVT	White		0

Details of Vehicle Insurance

Vehicle No.	Insurance Company	Insurance No	Effective	Expiry Date
SFM7733H	ALLIANZ INSURANCE SINGAPORE PTE. LTD.	SP2000702593	29/01/2022	28/01/2023



**SINGAPORE
POLICE FORCE**



T/20220728/2018

Police Station Of Origin:
Traffic Police
10 Ubi Avenue 3 SINGAPORE 408865
Tel No: 65470000

2 of 3

Report No. T/20220728/2018

CONTINUATION OF REPORT

Details of Person Involved			
Any Pedestrian Involved: No			
No. of Pedestrians Injured: NIL		Use of Pedestrian Crossing: NA	
Driver			
Name	TAN TUANG JOO LESLIE	ID No.	S7900620C
Related Vehicle	SFM7733H (Car)	Contact No.	96265056
Hospital/Clinic	NIL	Class of Driving Licence & Expiry Date	Class: NIL Date of Expiry: NIL
Date Treatment	NIL	Date Discharge	NIL
No. of Days granted Medical Leave	NIL	Degree of Injury	NIL

Brief Details.

ON 27/07/22 AT ABOUT 2300HRS I BEARING VEHICLE NUMBER SFM7733H WAS DRIVING ALONG SANDY LANE WHEN I ACCIDENTALLY DOZED OFF A LITTLE. THE FRONT RIGHT SIDE OF MY CAR THEN HIT THE FRONT RIGHT OF A CAR THAT WAS PARKED ON THE SAID LANE. THE POLICE AND THE AMBULANCE WERE NOT INVOLVED. THAT IS ALL.



**SINGAPORE
POLICE FORCE**



T/20220728/2018

Police Station Of Origin:
Traffic Police
10 Ubi Avenue 3 SINGAPORE 408865
Tel No: 65470000

3 of 3

Report No. T/20220728/2018

CONTINUATION OF REPORT

Sketch Plan

Informant is not able to provide sketch plan

IMPORTANT: Please attach a copy of your vehicle's Insurance Certificate to this report. If you don't have the certificate with you now, please fax a copy to 65474885 stating the report number as reference.

Signature of Officer Recording The Report:

TP /

SC MOHAMMED AHNAF BIN
MOHAMMED FAHMI

Signature Of Interpreter:

Not applicable

Officer In Charge Of Case:

TP / GIA /

SR STAFF SGT MUHAMMAD NOOR BIN
ABDUL RAHMAN

Contact No.: 65476219

Signature Of Informant:

Date/Time:

28/07/2022 11:18

Classification Of Case:

NP168

Describe Circumstance of the Accident

refer to attach police report

Note: Please note that your insurer may have 14days time frame for you to submit an own damage claim under your own policy, please check your policy for more information.

Declaration

I/We declare the foregoing particulars are true in every respect.

Policyholder's Signature / Date & Time

28 July 2022
15:16hrs

Driver's Signature (if driver is not the policyholder) / Date & Time

15:16hrs
28 July 2022



Witnessed by Reporting Centre Personnel
(Name as in NRIC/ID card)

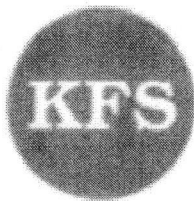

簡福星嘜車工廠
KAN FOOK SING MOTOR WORKSHOP
61 Defu Lane 12, Singapore 539147
Tel : (65) 6747 9560, 8858 2128, 8858 4361
Fax: (65) 6748 1008, 6281 8428
E-mail: kanfs@pacific.net.sg • Website: www.carparts.com.sg

Business Reg. No. 221488-00E
GST Reg. No. M0-0005333-E

INSURER: **Allianz Insurance Singapore Pte. Ltd. (HQ)**

PARTICULARS OF CLAIM

Claim Type:	OD (OWN DAMAGE)	Ref. No:	
Policy No:	SP2000702593	Date of Loss:	27/07/2022
Vehicle Reg. No.:	SFM7733H	Driveable?	
Driver Age/Info:		Party At Fault:	UNKNOWN
TP Injury Involved?	NO	Third Party Involved?	YES
Insured/Claimant:	TAN TUANG JOO LESLIE		
Make/Model:	TOYOTA SIENTA, 1.5 (A)	Vehicle Reg. Date:	29/01/2021
Vehicle Colour:	METALLIC PEARL WHITE		
Engine No:	2NR8923088	Chassis No:	NSP1707199502
Odometer:	0 KM		
Paint Type:			
Total Loss?	NO		
Est. Duration of Repair (day)	10		
Present Location:	KAN FOOK SING MOTOR WORKSHOP (DEFU)		

COST OF CLAIMS	Amount
Parts	4,130.50
Miscellaneous Items	250.00
Labour	1,060.00
Paintwork Labour	1,100.00
Towing	0.00
Gross Total (S\$)	6,540.50
+ GST 7.00% (S\$)	457.84
Nett Amount (S\$)	6,998.34

This claim is handled by: MT TAN

Generated using Merimen e-Claims Internet Estimation & Adjusting System

REPAIR DETAILS

Reference

Part Source: MRM-SG	Version: 1.0 (Last Synchronised: 29 Jul 2022)
Parts: M1-MPV	TOYOTA SIENTA 1.5 (A) (Catalogue:Merimen Singapore 1.0)
Labour: Repairer's	(Price-denominated Standard List)
Print Code: Kan Fook Sing Motor Workshop/SFM7733H/29/07/2022 14:09	
Validity:	These estimates are valid only if they contain the print code (above) on all estimate pages, running page numbers with the END OF ESTIMATES marker on the last estimate page
Further Info:	Items/values not in reference catalogue are prefixed with an asterisk *.

Estimates on Parts

No.	Qty	Part No.	Particulars	%Disc	%Depr	Amount	
1	1		*FRONT HEADLAMP RH <i>Cracked</i>	0.00	0.00	*310.00 F	✓
2	1		*FRONT HEADLAMP TOP PANEL RH <i>Cracked</i>	0.00	0.00	*40.00 F	✓
3	1		*FRONT FENDER RH <i>Distorted</i>	0.00	0.00	*155.00 F	✓
4	1		*FRONT FENDER SHIELD RH <i>torn</i>	0.00	0.00	*80.00 F	✓
5	10		*FRONT FENDER SHIELD CLIP <i>on</i>	0.00	0.00	*25.00 F	✓
6	1		*FRONT FENDER 1/4 GARNISH RH <i>?</i>	0.00	0.00	*45.00 F	?
7	1		*FRONT BUMPER <i>Distorted</i>	0.00	0.00	*170.00 F	✓
8	1		*FRONT BUMPER SIDE RETAINER RH <i>missing</i>	0.00	0.00	*30.00 F	✓
9	1		*FRONT BUMPER FOGLAMP COVER RH <i>Missing</i>	0.00	0.00	*45.00 F	✓
10	1		*FRONT BUMPER LOWER COVER <i>don</i>	0.00	0.00	*60.00 F	✓
11	10		*FRONT BUMPER CLIP <i>on</i>	0.00	0.00	*25.00 F	✓
12	1		*FRONT DOOR RH <i>Beats Dented</i>	0.00	0.00	*450.00 F	✓
13	1		*FRONT DOOR HINGE TOP RH <i>?</i>	0.00	0.00	*40.00 F	+
14	1		*FRONT DOOR HINGE LOWER RH <i>?</i>	0.00	0.00	*40.00 F	+
15	1		*FRONT DOOR CHECKER RH <i>?</i>	0.00	0.00	*65.00 F	?
16	1		*FRONT SHOCK ABSORBER RH <i>?</i>	0.00	0.00	*185.00 F	?
17	1		*FRONT SHOCK ABSORBER MOUNTING RH <i>?</i>	0.00	0.00	*55.00 F	?
18	1		*FRONT LOWER ARM RH <i>?</i>	0.00	0.00	*210.00 F	?
19	1		*FRONT KNUCKLE ARM RH <i>?</i>	0.00	0.00	*150.00 F	?
20	1		*FRONT KNUCKLE BEARING RH <i>?</i>	0.00	0.00	*50.00 F	?
21	1		*FRONT STABILIZER LINK RH <i>?</i>	0.00	0.00	*60.00 F	?
22	1		*FRONT DRIVE SHAFT RH <i>New</i>	0.00	0.00	*585.00 F	+
23	1		*STEERING RACK AND PINION <i>?</i>	0.00	0.00	*580.00 F	?
24	1		*STEERING TIE ROD END RH <i>?</i>	0.00	0.00	*40.00 F	?
25	1		*FRONT WHEEL RIM RH <i>Distorted</i>	0.00	0.00	*150.00 F	✓
26	1		*FRONT HUP CAP RH <i>Missing</i>	0.00	0.00	*110.00 F	✓

F=Franchise part.

Sub Total (S\$)	3,755.00
+ Margin on L,N Items 10.00% (S\$)	375.50
Total Parts (S\$)	4,130.50

Kan Fook Sing Motor Workshop/SFM7733H/29/07/2022 14:09. Not valid without Reference section.
Generated using Merimen e-Claims IEAS

Estimates on Miscellaneous Items

No Qty Particulars

Amount

Miscellaneous Items

1 1 FRONT TYRE RH

Purchased

200

250.00

Sub Total (S\$)

250.00

Estimates on Labour

No Particulars

Lab.Type

Amount

Paintwork Labour

1 SPRAYPAINTING CHARGES

New

1,100.00

200

Labour Items

2 TO CHECK WIRING SYSTEM

New

50.00

30

3 TO CHECK ALIGNMENT

New

100.00

20

4 TO REMOVE/REFIT FRONT UNDERCARRIAGE RH

New

180.00

20

5 TO TRANSFER DOOR MECHANICISM TO NEW DOOR

New

50.00

20

6 TO REMOVE ALL NECESSARY AFFECTED PARTS WELD CUT PANEL BEAT AND FITTING NEW PARTS

New

680.00

600

Gross Labour Cost (S\$)

2,160.00

Kan Fook Sing Motor Workshop/SFM7733H/29/07/2022 14:09. Not valid without Reference section.

Generated using Merimen e-Claims IEAS

< END OF ESTIMATES >

LKK Auto Consultants hence notify the Repairer of the following:

- To resurvey before/after spray painting
- To display damaged part(s) during resurvey
- Parts prices are subject to confirmation
- Third party survey is on a "Without Prejudice" basis
- No illegal modification(s) is allowed
- Supplementary item(s) must be resurveyed and is subject to final approval from Insurance Company

Acknowledged by Repairer

Signature:

Date:

Adrian King

7/10 07Days

01/08/22

Not Authorised

Excess \$600

96893735

REPAIR DETAILS

Reference

Part Source: MRM-SG Version: 1.0 (Last Synchronised: 29 Jul 2022)

Parts: M1-MPV TOYOTA SIENTA 1.5 (A) (Catalogue:Merimen Singapore 1.0)

Labour: Repairer's (Price-denominated Standard List)

Print Code: Kan Fook Sing Motor Workshop/SFM7733H/29/07/2022 14:09

Validity: These estimates are valid only if they contain the print code (above) on all estimate pages, running page numbers with the END OF ESTIMATES marker on the last estimate page

Further Info: Items/values not in reference catalogue are prefixed with an asterisk *.

Estimates on Parts

No.	Qty	Part No.	Particulars	%Disc	%Depr	Amount	
1	1		*FRONT HEADLAMP RH <i>Cracked</i>	0.00	0.00	300 *310.00 F	✓
2	1		*FRONT HEADLAMP TOP PANEL RH <i>Cracked & Not Nec</i>	0.00	0.00	*40.00 F	X
3	1		*FRONT FENDER RH <i>Dislodged</i>	0.00	0.00	160 *155.00 F	✓
4	1		*FRONT FENDER SHIELD RH <i>torn</i>	0.00	0.00	75 *80.00 F	✓
5	10		*FRONT FENDER SHIELD CLIP <i>in</i>	0.00	0.00	*25.00 F	✓
6	1		*FRONT FENDER 1/4 GARNISH RH <i>Not Nec</i>	0.00	0.00	*45.00 F	X
7	1		*FRONT BUMPER <i>Cracked</i>	0.00	0.00	150 *170.00 F	✓
8	1		*FRONT BUMPER SIDE RETAINER RH <i>Missing</i>	0.00	0.00	25 *30.00 F	✓
9	1		*FRONT BUMPER FOGLAMP COVER RH <i>Missing</i>	0.00	0.00	60 *45.00 F	✓
10	1		*FRONT BUMPER LOWER COVER <i>Not Nec</i>	0.00	0.00	*60.00 F	X
11	10		*FRONT BUMPER CLIP <i>in</i>	0.00	0.00	12 *25.00 F	✓
12	1		*FRONT DOOR RH <i>Door Dented</i>	0.00	0.00	390 *450.00 F	✓
13	1		*FRONT DOOR HINGE TOP RH <i>2 x 6 in</i>	0.00	0.00	*40.00 F	✓
14	1		*FRONT DOOR HINGE LOWER RH	0.00	0.00	*40.00 F	✓
15	1		*FRONT DOOR CHECKER RH	0.00	0.00	*65.00 F	✓
16	1		*FRONT SHOCK ABSORBER RH <i>But</i>	0.00	0.00	*185.00 F	✓
17	1		*FRONT SHOCK ABSORBER MOUNTING RH <i>Not Nec</i>	0.00	0.00	*55.00 F	X
18	1		*FRONT LOWER ARM RH <i>But</i>	0.00	0.00	*210.00 F	✓
19	1		*FRONT KNUCKLE ARM RH <i>But</i>	0.00	0.00	*150.00 F	✓
20	1		*FRONT KNUCKLE BEARING RH <i>But</i>	0.00	0.00	*50.00 F	✓
21	1		*FRONT STABILIZER LINK RH <i>But</i>	0.00	0.00	*60.00 F	✓
22	1		*FRONT DRIVE SHAFT RH <i>Damaged</i>	0.00	0.00	*585.00 F	✓
23	1		*STEERING RACK AND PINION <i>Not Nec</i>	0.00	0.00	*580.00 F	X
24	1		*STEERING TIE ROD END RH <i>But</i>	0.00	0.00	*40.00 F	✓
25	1		*FRONT WHEEL RIM RH <i>Dislodged</i>	0.00	0.00	*150.00 F	✓
26	1		*FRONT HUP CAP RH <i>Missing</i>	0.00	0.00	*110.00 F	✓

F=Franchise part.

Sub Total (S\$)	3,755.00
+ Margin on L,N Items 10.00% (S\$)	375.50
Total Parts (S\$)	4,130.50

Kan Fook Sing Motor Workshop/SFM7733H/29/07/2022 14:09. Not valid without Reference section.
Generated using Merimen e-Claims IEAS

Estimates on Miscellaneous Items

No	Qty	Particulars	Amount
<u>Miscellaneous Items</u>			
1	1	FRONT TYRE RH <i>Involved.</i>	<i>250.</i> 250.00
Sub Total (S\$)			250.00

Estimates on Labour

No	Particulars	Lab.Type	Amount
<u>Paintwork Labour</u>			
1	SPRAYPAINTING CHARGES	New	1,100.00 <i>2</i>
<u>Labour Items</u>			
2	TO CHECK WIRING SYSTEM	New	50.00 <i>3.</i>
3	TO CHECK ALIGNMENT	New	100.00 <i>2</i>
4	TO REMOVE/REFIT FRONT UNDERCARRIAGE RH	New	180.00 <i>2</i>
5	TO TRANSFER DOOR MECHANICISM TO NEW DOOR	New	50.00 <i>2</i>
5	TO REMOVE ALL NECESSARY AFFECTED PARTS WELD CUT PANEL BEAT AND FITTING NEW PARTS	New	680.00 <i>600</i>
Gross Labour Cost (S\$)			2,160.00

Kan Fook Sing Motor Workshop/SFM7733H/29/07/2022 14:09. Not valid without Reference section.
Generated using Merimen e-Claims IEAS

< END OF ESTIMATES >

Adrian King
7/1/07 Days
01/08/22
Not Authorised
Excess \$600.
96893735

REPAIR DETAILS**Reference****Part Source:** MRM-SG Version: 1.0 (Last Synchronised: 20 Oct 2022)**Parts:** M1-MPV TOYOTA SIENTA 1.5 (A) (Catalogue:Merimen Singapore 1.0)**Labour:** Repairer's (Price-denominated Standard List)**Print Code:** Kan Fook Sing Motor Workshop/SFM7733H/20/10/2022 10:16**Validity:** These estimates are valid only if they contain the print code (above) on all estimate pages, running page numbers with the END OF ESTIMATES marker on the last estimate page**Further Info:** Items/values not in reference catalogue are prefixed with an asterisk *.**Estimates on Parts**

No.	Qty	Part No.	Particulars	%Disc	%Depr	Amount
1	1		*FRONT CROSS MEMBER ASSY <i>Bent</i>	0.00	0.00	*750.00 F ✓
2	1		*FRONT WHEEL BEARING HUB RH <i>Rnd.</i>	0.00	0.00	*110.00 F ✓
3	1		*FRONT BRAKE CALLIPER RH <i>Rnd.</i>	0.00	0.00	*260.00 F ✓
4	10		*FRONT DOOR RIVET <i>Rnd.</i>	0.00	0.00	*15.00 F ✓
5	1		*FRONT SPEED SENSOR RH <i>Rnd.</i>	0.00	0.00	*150.00 F ✓
6	1		*FRONT BONNET CABLE <i>Rnd.</i>	0.00	0.00	*30.00 F ✓
7	1		*FRONT BRAKE DISC ROTOR COVER <i>Disturbed</i>	0.00	0.00	*65.00 F ✓

F=Franchise part.

Sub Total (S\$)	1,380.00
+ Margin on L,N Items 10.00% (S\$)	138.00
Total Parts (S\$)	1,518.00

Kan Fook Sing Motor Workshop/SFM7733H/20/10/2022 10:16. Not valid without Reference section.
Generated using Merimen e-Claims IEAS