

NATIONAL Assessment Centre Services

Date In: 28/07/22	Job description	Date & Time Completed	Done by
Ref No: NA/C722007197/13	SAS e-filing		
Veh No: SLX2584A	E-mail (within 8hrs, ABC 2hrs)		
D.O.A: 27/07/22 1340	i-Motor Claim Form		
OD: TP / Reporting Only	i-Motor W/O (Within: OD 2hrs, TP 4hrs)		
	i-Photo Uploaded		
TP Insurer:	Assessment/Survey Report		
	Ass't Report by Fax / Hand to Owner / Wksp		

Preferred Wksp / INC Assign Wksp / QW: (Tel:	Fax:
TP Particulars:	Veh No: SLT3874C	INC () / Non-INC ()
Owner / Driver: (Tel:	
Policy No: (Period: (Cover Type: (
Confirmed by: (Date:	Time:
Insured/Driver Liability: (% [Note-Est. Status (WO): N: 0-20%; P: 21-79%; F: 80-100%]	
Year of Registration: (Warranty: YES () / NO ()	
Excess: (\$	Loading: \$1,000 () / \$2,000 ()	

General Remarks:

() Walk-In Customer: Customer's information strictly Confidential & Strictly NO refer of repairer.

() Total Loss Case: to e-mail Insurer URGENTLY.

Drive-In () / Towed-In (); Invoice: YES () / NO (); Towing Co. ()

Remarks: (INC hotline: 6788 6616)	Date & Time Completed	Done by
1) Apply for Transport Allowance () / Courtesy Car ()		
2) QC Check / Post Repair Inspection ()		
3) Upload Resurvey Photo [Repair Cost > \$3000] ()		

Injury: _____

Date/Time	Actions

NA2202024	Invoice Preparation Checklist	Unit (\$)	Unit (\$)
Claimant's Particulars:	1) AR: Accident Reporting (\$30);	Inc Bill	Add Bill
Driver/Owner:	2) DA: Damage Assessment (\$100); INC (\$50)		
Contact No:	3) TP: Towing Fee \$40/\$45		
Damaged Portion:	4) FT: Follow-Through Survey \$120		
QC Checked by (Engr-In-Charge):	5) FT: Follow-Through Survey (Resurvey) \$30		
Auditors' Comments:	For claiming against INC Only (wef 10 Jan 2005)		
	6) TR: Re-inspection \$75		
	7) N1: Idao DA + SMRT Survey \$160		
	8) NTUC Additional Services:-		
	ON:		
	*N5: Courtesy Car / Tp Allowance \$5		
	*N6: Repair Co-ordination \$10		
	*N7: Post Repair Inspection \$25		
	*N8: DV / Collect Excess Coordination \$5		
	TP (N11): TP (N'n INC) against INC \$20		
	9) N12: Idao Mobile \$0		
	Invoice dated	Fee Charged	
	Invoice dated	Fee Charged	

SINGAPORE ACCIDENT STATEMENT

IMPORTANT NOTICE

1. Please report correctly the details of the accident to speed up the claims process.
2. This Form must be completed by the Policyholder and/or the Actual Driver
3. Information provided must be as truthful and accurate as possible. Any willful misrepresentation or withholding of material facts may allow insurance companies to repudiate policy liability.
4. The issue and acceptance of this Form by insurance companies is not an admission of policy liability on the part of the insurance companies.
5. **Any false reporting may be referred to the Police for investigation.**
6. This report will be forwarded by the insurers of the GIA Records Management Centre established by the General Insurance Association of Singapore (GIA) for archiving and that copies of this report will, for a fee, be made available upon application by interested parties.
7. By the lodgement of this report to the insurers, you hereby consent to the archiving of this report at the centre and to copies of the report being made available aforesaid.

ACCIDENT STATEMENT

Date of Submission	28/07/2022 13:54 (SGT)
Reported by	Both
Date of Accident	27/07/2022 13:40 (SGT)
Exact Location of Accident	1 Westbourne Rd, Singapore 138941
Additional Location Information	-
Country/State of Loss	Singapore

DETAILS OF OWN VEHICLE

Vehicle Registration Number	SLX2584A
-----------------------------	----------

INSURED/POLICYHOLDER

Is company?	No
Name Of Registered Owner	KEE SWEE SAN
NRIC No	SXXXX407E
Email Address	sunji.guangfilms@gmail.com
Mobile Phone No	(Phone) +65-91277802
Alternative Phone No	-

VEHICLE PARTICULARS

Manufacturer	Hyundai
Model	Elantra
Variant	-
Exact purpose for which vehicle was being used at time of accident	Private use
Are you claiming under your own insurance policy for repair to your vehicle?	No - Reporting only
Vehicle Category	Private car
Transmission	Auto
CC	1600

INSURANCE COMPANY

Name of Insurance Company	China Taiping Insurance (Singapore) Pte. Ltd.
Policy Number / Cover Note Number	DMPCSNW00071042200

DRIVER

Name of Driver	KEE SWEE SAN
NRIC No	SXXXX407E
Date Of Birth	06/12/1992
Occupation	Indoor

Date Of Driving Pass	06/07/2015
Driving experience	7 YEARS
Gender	Male
Mobile Number	(Phone) +65-91277802
Alt. Phone Number	-
Email Address	sunji.guangfilms@gmail.com
Address	BLK 534 BEDOK NORTH ST 3
Address complement	#02-816
Postcode	-
Is the driver the policyholder?	Yes
If No, Relationship of the Driver with the Insured	-
Does Driver Own Other Vehicles?	No
Vehicle Registration Number of Other Vehicle Owned by Driver	-
Insurance Company of Other Vehicle Owned by Driver	-

GENERAL INFORMATION OF THE ACCIDENT

Type of Accident	Side Swipe
Weather Conditions	Clear
Road Surface	Dry

OTHER INFORMATION

Was any foreign vehicle involved in the accident?	No
Number of vehicles involved in the accident	2
Was anybody injured in the Accident?	No
Was any injured conveyed to hospital by ambulance?	-
Was any other vehicle or property damaged?	Yes
Number of Passengers (Including Driver)	3
Has the driver been approached by unknown person(s) soliciting/offering accident claims assistance?	No
Translator's name	-
Translator's ID	-
Translator's phone number	-
Translator's email	-
Original language used in the statement	-

PASSENGER 1

Name	PASSENGER
Gender	Male

PASSENGER 2

Name	PASSENGER
Gender	Female

DETAILS OF POLICE ACTION

Was the accident reported to the police?	No
Was notice of intended Prosecution given?	No
If yes, against whom?	-

CIRCUMSTANCES OF ACCIDENT

PLS REFER TO THE ATTACHED STATEMENT.

ATTACHMENT(S)

Are accident photos available for attachment?	No
Was there any video captured by Car Camera?	No

DETAILS OF OTHER VEHICLE PROPERTY 1

Vehicle Registration Number	SLT3874C
Vehicle Manufacturer	-
Vehicle Model	-
Vehicle Variant	-
Vehicle Colour	-
Vehicle Category	Private car
Name of Driver	-
Contact Number	-
Address	-
Address complement	-
Postcode	-
Insurance Company Name	-
Nature Of Damage	-
Details of property damaged in accident	-
No. Of Passenger (Including Driver)	-

SKETCH PLAN

IMPORTANT NOTICE

1. Please report correctly the details of the accident to speed up the claims process.
2. This Form must be completed by the Policyholder and/or the Authorised Driver.
3. Information provided must be as truthful and accurate as possible. Any wilful misrepresentation or withholding of material facts may allow insurance companies to repudiate policy liability.
4. The issue and acceptance of this Form by insurance companies is not an admission of policy liability on the part of the insurance companies.
5. Any false reporting may be referred to the Police for investigation.
6. The report will be forwarded by the insurers of the GIA Records Management Centre established by the General Insurance Association of Singapore (GIA) for archiving and that copies of this report will for a fee be made available upon application by interested parties.
7. By the lodgement of this report to the insurers, you hereby consent to the archiving of this report at the centre and to copies of the report being made available aforesaid.

8. Consent under the Personal Data Protection Act (PDPA)

I understand, acknowledge, agree and consent that:

(a) My insurer, my workshop and the General Insurance Association of Singapore ("GIA") may/are permitted to collect, use, disclose and/or process my personal data/personal information set out in this [form] and any other personal information provided by me or possessed by my insurer (collectively the "Personal Information") and disclose and transfer such Personal Information to all insurer(s) who have insured vehicle(s) involved in this accident (all insurer(s) who have insured vehicle(s) involved in this accident shall be collectively referred to as the "Insurers"), the Insurers' law yers/law firms, the Monetary Authority of Singapore and any relevant government agency/authority (such as the police), for the purpose(s) of:

(i) processing, handling and/or dealing with my claims including the settlement of the claims and any necessary investigations relating to the claims;

(ii) investigating the accident and/or my claims;

(iii) carrying out and/or dealing with my instructions or responding to any enquiries by me;

(iv) administering my claims (including the mailing of correspondence, statements, invoices, reports or notices to me, which could involve disclosure of certain personal data about me to bring about delivery of the same as well as on the external cover of envelopes/mail packages); and/or

(v) complying with applicable law in administering, processing, handling and/or dealing with my claims.

(collectively the "Purposes")

(b) all insurer(s) who have insured vehicle(s) involved in this accident and the Insurers' law yers/law firms, may/are permitted to collect, use, disclose and/or process my Personal Information for one or more of the above Purposes; and

(c) my Personal Information may/can be disclosed by any of the Insurers and/or GIA to their third party service providers or agents (including their law yers/law firms), which may be sited outside of Singapore, for one or more of the above Purposes.

 27/07/2022

Policyholder's Signature / Date & Time

Driver's Signature (If driver is not the policyholder) / Date & Time

 28/07/22
Witnessed by Reporting Centre Personnel

Sketch Plan

1 WESTBOURNE RD

A-SLX2584A

B-SLT3874C

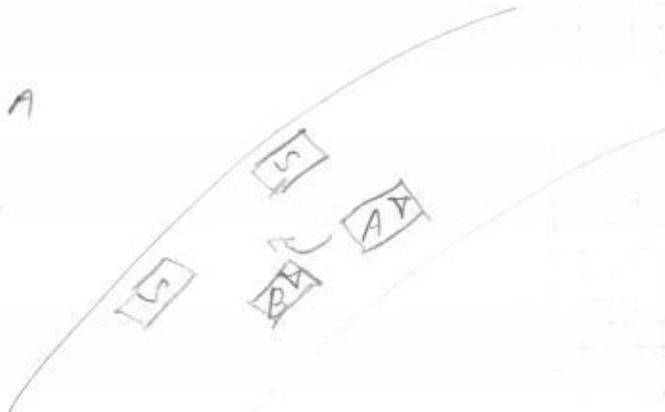

Describe Circumstances of the Accident

I was reversing into a parallel lot. But as I was turning the car behind me was close and somehow tailgates. I bumped onto him and drove a side to not obstruct the traffic to settle with him, yet he does not want to take any compensation even when I offer him money or repair. He drove off and I only got his carplate no.

Declaration

We declare the foregoing particulars are true in every respect.

 27/09/2022

Policyholder's Signature / Date & Time

Driver's Signature (if driver is not the policyholder) / Date & Time

 28/07/22

Witnessed by Reporting Centre Personnel

ACCIDENT STATEMENT

ACCIDENT DATE: 27/07/22 (DD/MM/YYYY), TIME: 13:40 (HH:MM)

LOCATION: 1. WEST BOURNE RD

1. DETAILS OF VEHICLE

- a) VEHICLE NUMBER: SLX2584A
 b) INSURANCE COMPANY: CHINA TAIPING
 c) POLICY NUMBER: _____
 d) POLICY TYPE: COMPREHENSIVE THIRD PARTY / THIRD PARTY FIRE & THEFT
 e) MAKE & MODEL: HYUNDAI ELANTRA (A) 1.6
 f) TYPE: (SALOON / COUPE / MPV / VAN / LORRY / MOTORCYCLE / OTHERS)
 g) VEHICLE CATEGORY: (PRIVATE / COMMERCIAL / MOTORCYCLE)
 h) PURPOSE OF USING AT ACCIDENT TIME: _____
 i) ARE YOU CLAIMING UNDER YOUR OWN INSURANCE (YES/NO)
 IF NO, PLEASE STATE (THIRD PARTY CLAIM / REPORTING ONLY)

2. INSURED / POLICY HOLDER

- a) NAME: KEE SWEI SAN (MALE / FEMALE)
 b) NRIC/FIN/PASSPORT: S9246407E CONTACT: 91277802
 c) ADDRESS: BLK 534 BEDOK NORTH ST 3
#02-816 (460534)

* CONTINUE TO 3.d IF DRIVER ALSO POLICY HOLDER

DRIVER

- a) NAME: AS ABOVE (MALE / FEMALE)
 b) NRIC/FIN/PASSPORT: _____ CONTACT: _____
 c) ADDRESS: _____

* d) DATE OF BIRTH: 06/12/1992 (DD/MM/YYYY)

e) OCCUPATION: INDOOR / OUTDOOR

f) DATE OF DRIVING PASS: 06/07/2015

4. WAS DRIVER AN EMPLOYEE OF THE INSURED'S COMPANY? (YES / NO)
 IF NO, RELATIONSHIP OF THE DRIVER WITH INSURED: OWNER

5. a) WEATHER CONDITION: (CLEAR / RAINING / OTHERS)
 b) ROAD SURFACE: (DRY / WET / OTHERS)

6. WAS ANYBODY INJURED (YES / NO)

7. a) REPORTED TO POLICE (YES / NO)

IF YES, PLEASE STATE WHICH POLICE STATION: _____

8. THIRD PARTY VEHICLE

- a) VEHICLE NUMBER: SLT 3874C MODEL: _____
 b) DRIVER'S NAME: _____
 c) NRIC/FIN/PASSPORT: _____ CONTACT: _____

9. THIRD PARTY VEHICLE

- d) VEHICLE NUMBER: _____ MODEL: _____
 e) DRIVER'S NAME: _____
 f) NRIC/FIN/PASSPORT: _____ CONTACT: _____

Email = sunji.guangfilms@gmail.com

fax =

VIDEO: NO

254155



中国太平
CHINA TAIPING

中国太平保险(新加坡)有限公司
CHINA TAIPING INSURANCE (SINGAPORE) PTE. LTD.

Motor Private Car

MX1F

N SN

AN0667A

Cov. Type:C

CERTIFICATE OF INSURANCE

Motor Vehicles (Third-Party Risks and Compensation) Act (Chapter 189)
Motor Vehicles (Third-Party Risks and Compensation) Rules, 1960
Road Transport Act, 1987 (Malaysia)
Motor Vehicles (Third-Party Risks) Rules, 1959 (Malaysia)

CERTIFICATE No.

DMPCSNW00071042200

Engine No.: G4FGJU152246

Cha. No.: KMH0841CMJU647790

1. Index Mark and Registration
Number of Vehicle

SLX2584A

AUTOSAFE

=====

2. Name of Policy Holder

KEE SWEE SAN

3. Effective date of the Commencement of
Insurance for the purposes of the Regulations,
Ordinance or Enactment

14/03/2022
(15:51:27)

Named Drivers Ex Sect. I

S\$500.00

Additional Ex Other than Named Drivers:

Ex Sect. I - Age <= 25

S\$3,000.00

Ex Sect. I - Age >= 26

S\$500.00

* Age as at date of accident

EX ON WINDSCREEN .

S\$100.00

5. Persons or Classes of Persons entitled to drive*

(a) The Policyholder.

(b) Any other person who is driving on the Policyholder's order or with his permission.

Provided that the person driving is permitted in accordance with the licensing or other laws or regulations to drive the Motor Vehicle or has been so permitted and is not disqualified by order of a Court of Law or by reason of any enactment or regulation in that behalf from driving the Motor Vehicle.

6. Limitations as to use:*

Use for social, domestic and pleasure purposes and for the Policyholder's business.

The policy does not cover use for hire or reward tuition driving test racing pace-making, reliability trial, speed-testing, the carriage of goods other than samples in connection with any trade or business or use for any purpose in connection with the Motor Trade.

Excess whichever is applicable for losses occurring outside Singapore (Constructive Total Loss/Theft) will be doubled.

One time Waiver of Excess for the first S\$500 will apply to the Insured and Named Drivers in the event of Own Damage Claim at our Authorised Workshops for each Policy Year.

HIRE PURCHASE CO.: MAYBANK SINGAPORE LIMITED

* Limitations rendered inoperative by Section 8 of the Motor Vehicles (Third-Party Risks and Compensation) Act (Chapter 189) and Section 95 of the Road Transport Act 1987 (Malaysia), are not to be included under these headings.

I/We hereby Certify

that the policy to which this Certificate relates is issued in accordance with the provisions of the Motor Vehicles (Third-Party Risks and Compensation) Act (Chapter 189) and Part IV of the Road Transport Act, 1987 (Malaysia).

Please see reverse

For CHINA TAIPING INSURANCE (SINGAPORE) PTE. LTD.

Issued By: TRILLIUM INSURANCE AGENCY PTE LTD

Authorised Officer

Authorised Signatory

China Taiping Insurance (Singapore) Pte. Ltd. (Co. Reg. No. 200208384E)
3 Anson Road #16-00 Springleaf Tower Singapore 079909

6389 6111

6222 1033

www.sg.cntaiping.com