

# SINGAPORE ACCIDENT STATEMENT

## IMPORTANT NOTICE

1. Please report correctly the details of the accident to speed up the claims process.
2. This Form must be completed by the Policyholder and/or the Authorised Driver
3. Information provided must be as truthful and accurate as possible. Any wilful misrepresentation or withholding of material facts may allow insurance companies to repudiate policy liability.
4. The issue and acceptance of this Form by insurance companies is not an admission of policy liability on the part of the insurance companies.
5. **Any false reporting may be referred to the Police for investigation.**
6. This report will be forwarded by the insurers of the GIA Records Management Centre established by the General Insurance Association of Singapore (GIA) for archiving and that copies of this report will, for a fee, be made available upon application by interested parties.
7. By the lodgement of this report to the insurers, you hereby consent to the archiving of this report at the centre and to copies of the report being made available aforesaid.

## ACCIDENT STATEMENT

Date of Submission ..... 27/07/2022 14:41 (SGT)  
Reported by ..... Driver  
Date of Accident ..... 26/07/2022 14:00 (SGT)  
Exact Location of Accident ..... 99 Dunbar Walk, Singapore  
Additional Location Information ..... -  
Country/State of Loss ..... Singapore

## DETAILS OF OWN VEHICLE

Vehicle Registration Number ..... SLD3398U

### INSURED/POLICYHOLDER

Is company? ..... Yes  
Name Of Registered Owner ..... ASIA CAR LEASING PTE. LTD.  
Company Reg No ..... 2XXXXX397C  
Email Address ..... abc8627e@gmail.com  
Mobile Phone No ..... (Phone) +65-81834993  
Alternative Phone No ..... -

### VEHICLE PARTICULARS

Manufacturer ..... Toyota  
Model ..... Vellfire  
Variant ..... -  
Exact purpose for which vehicle was being used at time of accident ..... Private hire  
Are you claiming under your own insurance policy for repair to your vehicle? ..... No - Claiming third party  
Vehicle Category ..... Private hire  
Transmission ..... Auto  
CC ..... 2494

### INSURANCE COMPANY

Name of Insurance Company ..... AIG Asia Pacific Insurance Pte. Ltd.  
Policy Number / Cover Note Number ..... SLD3398U

### DRIVER

Name of Driver ..... ZULKIFLI BIN ANWA  
NRIC No ..... SXXXX508I  
Date Of Birth ..... 16/04/1964  
Occupation ..... Outdoor

Date Of Driving Pass .....	17/11/1990
Driving experience .....	31 YEARS AND 8 MONTHS
Gender .....	Male
Mobile Number .....	(Phone) +65-91927524
Alt. Phone Number .....	-
Email Address .....	abc8627e@gmail.com
Address .....	BLK 651 PASIR RIS DR 10
Address complement .....	#04-58
Postcode .....	510651
Is the driver the policyholder? .....	No
If No, Relationship of the Driver with the Insured .....	Hirer
Does Driver Own Other Vehicles? .....	No
Vehicle Registration Number of Other Vehicle Owned by Driver .....	-
Insurance Company of Other Vehicle Owned by Driver .....	-

#### GENERAL INFORMATION OF THE ACCIDENT

Type of Accident .....	Side Swipe
Weather Conditions .....	Clear
Road Surface .....	Dry

#### OTHER INFORMATION

Was any foreign vehicle involved in the accident? .....	No
Number of vehicles involved in the accident .....	2
Was anybody injured in the Accident? .....	No
Was any injured conveyed to hospital by ambulance? .....	-
Was any other vehicle or property damaged? .....	Yes
Number of Passengers (Including Driver) .....	1
Has the driver been approached by unknown person(s) soliciting/offering accident claims assistance? .....	No
Translator's name .....	-
Translator's ID .....	-
Translator's phone number .....	-
Translator's email .....	-
Original language used in the statement .....	-

#### DETAILS OF POLICE ACTION

Was the accident reported to the police? .....	No
Was notice of intended Prosecution given? .....	No
If yes, against whom? .....	-

#### CIRCUMSTANCES OF ACCIDENT

PLS REFER TO THE ATTACHED STATEMENT.

#### ATTACHMENT(S)

Are accident photos available for attachment? .....	Yes
Was there any video captured by Car Camera? .....	No

#### DETAILS OF OTHER VEHICLE PROPERTY 1

Vehicle Registration Number .....	YN8423R
Vehicle Manufacturer .....	-
Vehicle Model .....	-
Vehicle Variant .....	-
Vehicle Colour .....	-
Vehicle Category .....	Commercial vehicle
Name of Driver .....	-
Contact Number .....	-

Address ..... -  
Address complement ..... -  
Postcode ..... -  
Insurance Company Name ..... -  
Nature Of Damage ..... -  
Details of property damaged in accident ..... -  
No. Of Passenger (Including Driver) ..... -

## SKETCH PLAN

### IMPORTANT NOTICE

1. Please report correctly the details of the accident to speed up the claims process.
2. This Form must be completed by the Policyholder and/or the Authorised Driver.
3. Information provided must be as truthful and accurate as possible. Any wilful misrepresentation or withholding of material facts may allow insurance companies to repudiate policy liability.
4. The issue and acceptance of this Form by insurance companies is not an admission of policy liability on the part of the insurance companies.
5. Any false reporting may be referred to the Police for investigation.
6. The report will be forwarded by the insurers of the GIA Records Management Centre established by the General Insurance Association of Singapore (GIA) for archiving and that copies of this report will for a fee be made available upon application by interested parties.
7. By the lodgement of this report to the insurers, you hereby consent to the archiving of this report at the centre and to copies of the report being made available aforesaid.
8. **Consent under the Personal Data Protection Act (PDPA)**  
I understand, acknowledge, agree and consent that :  
(a) My insurer, my workshop and the General Insurance Association of Singapore ("GIA") may/are permitted to collect, use, disclose and/or process my personal data/personal information set out in this [form] and any other personal information provided by me or possessed by my insurer (collectively the "Personal Information") and disclose and transfer such Personal Information to all insurer(s) who have insured vehicle(s) involved in this accident (all insurer(s) who have insured vehicle(s) involved in this accident shall be collectively referred to as the "Insurers"), the Insurers' lawyers/law firms, the Monetary Authority of Singapore and any relevant government agency/authority (such as the police), for the purpose(s) of :  
(i) processing, handling and/or dealing with my claims including the settlement of the claims and any necessary investigations relating to the claims;  
(ii) investigating the accident and/or my claims;  
(iii) carrying out and/or dealing with my instructions or responding to any enquiries by me;  
(iv) administering my claims (including the mailing of correspondence, statements, invoices, reports or notices to me, which could involve disclosure of certain personal data about me to bring about delivery of the same as well as on the external cover of envelopes/mail packages); and/or  
(v) complying with applicable law in administering, processing, handling and/or dealing with my claims.  
(collectively the "Purposes")  
(b) all insurer(s) who have insured vehicle(s) involved in this accident and the Insurers' lawyers/law firms, may/are permitted to collect, use, disclose and/or process my Personal Information for one or more of the above Purposes; and  
(c) my Personal Information may/can be disclosed by any of the Insurers and/or GIA to their third party service providers or agents (including their lawyers/law firms), which may be sited outside of Singapore, for one or more of the above Purposes.



Policyholder's Signature / Date & Time

Sketch Plan

*[Signature]*

Driver's Signature (If driver is not the policyholder) / Date & Time

*[Signature]* 27/07/22  
Witnessed by Reporting Centre Personnel

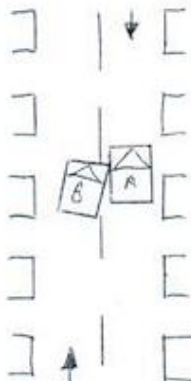

VEH A: SLD 3398U  
VEH B: YN 8423R

Describe Circumstances of the Accident

Handwritten notes in the sketch plan area:

- Refused
- GO
- The
- Attendant

Declaration

We declare the foregoing particulars are true in every respect.



Policyholder's Signature / Date & Time

Handwritten signature of the driver.

Driver's Signature (if driver is not the policyholder) / Date & Time

Handwritten signature and date: shym 07/07/22

Witnessed by Reporting Centre Personnel



ON THE STATED DATE AND TIME. I, VEHICLE A (SLD3398U) WAS TRAVELLING STRAIGHT ON DUNBAR WALK TOWARDS COLDSTREAM AVENUE. THERE'S A LORRY (YN8423R) STATIONARY IN FRONT, THEREFORE I CHECK OPPOSITE LANE IF IS CLEAR. I PROCEED TO GO BY THE OPPOSITE LANE AFTER I CHECK WAS CLEARED, AFTER I PASSED BY VEHICLE B (YN8423R) SUDDENLY I FELT A HUGE IMPACT FROM THE FRONT LEFT PORTION OF MY VEHICLE. AFTER I ALIGHTED I THEN REALISE THAT VEHICLE B (YN8423R) CUT OUT AND COLLIDED ONTO MY VEHICLE.

**VEHICLE A : SLD3398U**

**VEHICLE B : YN8423R**



A handwritten signature in black ink, appearing to be "J. Lee".



























