

SINGAPORE ACCIDENT STATEMENT

IMPORTANT NOTICE

1. Please report correctly the details of the accident to speed up the claims process.
2. This Form must be completed by the Policyholder and/or the Authorised Driver
3. Information provided must be as truthful and accurate as possible. Any wilful misrepresentation or withholding of material facts may allow insurance companies to repudiate policy liability.
4. The issue and acceptance of this Form by insurance companies is not an admission of policy liability on the part of the insurance companies.
5. **Any false reporting may be referred to the Police for investigation.**
6. This report will be forwarded by the insurers of the GIA Records Management Centre established by the General Insurance Association of Singapore (GIA) for archiving and that copies of this report will, for a fee, be made available upon application by interested parties.
7. By the lodgement of this report to the insurers, you hereby consent to the archiving of this report at the centre and to copies of the report being made available aforesaid.

ACCIDENT STATEMENT

Date of Submission 03/06/2022 13:04 (SGT)
Date of Accident 02/06/2022 22:25 (SGT)
Exact Location of Accident Singapore
Additional Location Information WOODLANDS CRESCENT
Country/State of Loss Singapore

DETAILS OF OWN VEHICLE

Vehicle Registration Number SLF8815P

INSURED/POLICYHOLDER

Is company? No
Name Of Registered Owner NAZITA BINTI BASIRON
NRIC No [REDACTED]
Email Address [REDACTED]
Mobile Phone No (Phone) +65 [REDACTED]
Alternative Phone No +6 [REDACTED]

VEHICLE PARTICULARS

Manufacturer Honda
Model Shuttle
Variant -
Exact purpose for which vehicle was being used at time of accident Private use
Are you claiming under your own insurance policy for repair to your vehicle? No - Claiming third party
Vehicle Category Private car
Transmission Auto
CC 1496

INSURANCE COMPANY

Name of Insurance Company NTUC Income Insurance Co-operative Ltd
Type of Coverage Comprehensive
Fleet Policy No
Policy Number 5118734656-01
Cover Note Number -

DRIVER

Name of Driver SHAHEEZ ZARUL BIN ZAHOD
NRIC No [REDACTED]

Date Of Birth	[REDACTED]
Occupation	Indoor
Date Of Driving Pass	[REDACTED]
Driving experience	[REDACTED]
Gender	Male
Mobile Number	(Phone) [REDACTED]
Alt. Phone Number	-
Email Address	SHAHEEZZARUL@LIVE.COM
Address	[REDACTED]
Address complement	-
Postcode	[REDACTED]
Is the driver the policyholder?	No
If No, Relationship of the Driver with the Insured	Child
Does Driver Own Other Vehicles?	No
Vehicle Registration Number of Other Vehicle Owned by Driver	-
Insurance Company of Other Vehicle Owned by Driver	-

GENERAL INFORMATION OF THE ACCIDENT

Type of Accident	Hit and run / Vandalism / Damaged whilst parked
Weather Conditions	Clear
Road Surface	Dry

OTHER INFORMATION

Was any foreign vehicle involved in the accident?	No
Number of vehicles involved in the accident	2
Was anybody injured in the Accident?	No
Was any injured conveyed to hospital by ambulance?	-
Was any other vehicle or property damaged?	Yes
Number of Passengers (Including Driver)	2
Has the driver been approached by unknown person(s) soliciting/offering accident claims assistance?	No

PASSENGER 1

Name	NUSRAH BINTI AZNI
Gender	Female

DETAILS OF POLICE ACTION

Was the accident reported to the police?	Yes
Police Station Name	Traffic Police
Police Station Phone No	(Phone) +65-65470000
Alt. Police Station Phone No	(Fax) +65-65474900
Police Station Address	10 Ubi Avenue 3 Singapore 408865
Was notice of intended Prosecution given?	No
If yes, against whom?	-

CIRCUMSTANCES OF ACCIDENT

REFER TO THE POLICE REPORT

ATTACHMENT(S)

Are accident photos available for attachment?	Yes
Was there any video captured by Car Camera?	No
Was there any audio recorded?	No

DETAILS OF OTHER VEHICLE PROPERTY 1

Vehicle Registration Number	XD2890D
Vehicle Manufacturer	-

Vehicle Model	-
Vehicle Variant	-
Vehicle Colour	-
Vehicle Category	Commercial vehicle
Name of Driver	-
Contact Number	-
Address	-
Address complement	-
Postcode	-
Insurance Company Name	-
Nature Of Damage	-
Details of property damaged in accident	-
No. Of Passenger (Including Driver)	-

SKETCH PLAN

IMPORTANT NOTICE

1. Please report correctly the details of the accident to speed up the claims process.
2. This Form must be completed by the Policyholder and/or the Authorised Driver.
3. Information provided must be as truthful and accurate as possible. Any wilful misrepresentation or withholding of material facts may allow insurance companies to repudiate policy liability.
4. The issue and acceptance of this Form by insurance companies is not an admission of policy liability on the part of the insurance companies.
5. Any false reporting may be referred to the Police for investigation.
6. The report will be forwarded by the insurers of the GIA Records Management Centre established by the General Insurance Association of Singapore (GIA) for archiving and that copies of this report will for a fee be made available upon application by interested parties.
7. By the lodgement of this report to the insurers, you hereby consent to the archiving of this report at the centre and to copies of the report being made available aforesaid.
8. Consent under the Personal Data Protection Act (PDPA)
I understand, acknowledge, agree and consent that :
(a) My insurer, my workshop and the General Insurance Association of Singapore ("GIA") may/are permitted to collect, use, disclose and/or process my personal data/personal information set out in this (form) and any other personal information provided by me or possessed by my insurer (collectively the "Personal Information") and disclose and transfer such Personal Information to all insurer(s) who have insured vehicle(s) involved in this accident (all insurer(s) who have insured vehicle(s) involved in this accident shall be collectively referred to as the "Insurers"), the Insurers' lawyers/law firms, the Monetary Authority of Singapore and any relevant government agency/authority (such as the police), for the purpose(s) of :
(i) processing, handling and/or dealing with my claims including the settlement of the claims and any necessary investigations relating to the claims;
(ii) investigating the accident and/or my claims;
(iii) carrying out and/or dealing with my instructions or responding to any enquiries by me;
(iv) administering my claims (including the mailing of correspondence, statements, invoices, reports or notices to me, which could involve disclosure of certain personal data about me to bring about delivery of the same as well as on the external cover of envelopes/mail packages); and/or
(v) complying with applicable law in administering, processing, handling and/or dealing with my claims.
(collectively the "Purposes")
(b) all insurer(s) who have insured vehicle(s) involved in this accident and the Insurers' lawyers/law firms, may/are permitted to collect, use, disclose and/or process my Personal Information for one or more of the above Purposes; and
(c) my Personal Information may/can be disclosed by any of the Insurers and/or GIA to their third party service providers or agents (including their lawyers/law firms), which may be sited outside of Singapore, for one or more of the above Purposes.

Policyholder's Signature / Date &
Time

Sketch Plan

Driver's Signature (If driver is not the policyholder) / Date
& Time

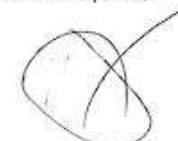
Witnessed by Reporting Centre
Personnel

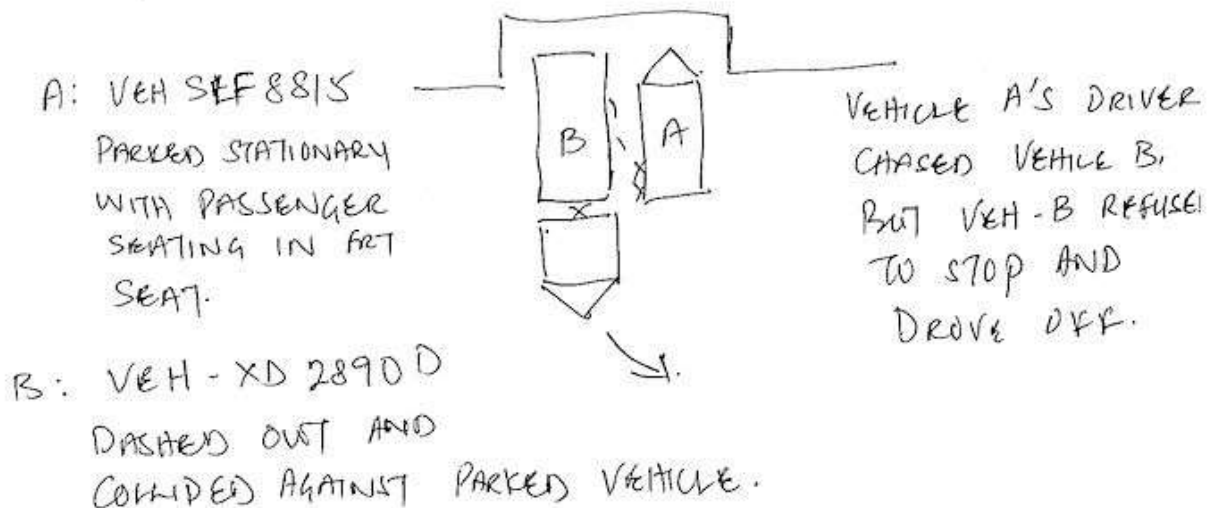

Describe Circumstances of the Accident

REFER TO POLICE REPORT.

A large rectangular area with horizontal lines for writing, intended for describing the circumstances of the accident.

Declaration

We declare the foregoing particulars are true in every respect.

Policyholder's Signature / Date & Time

Driver's Signature (if driver is not the policyholder) / Date & Time

Witnessed by Reporting Centre Personnel















**SINGAPORE
POLICE FORCE**



T/20220603/7001

Police Station Of Origin:
Traffic Police
10 Ubi Avenue 3 SINGAPORE 408865
Tel No: 65470000

1 of 3

Report No. T/20220603/7001

REPORT OF A TRAFFIC ACCIDENT

Date/Time Report Made: 03/06/2022 03:54		Vide Report No.: L/20220602/0155		Station Diary No.:	
Informant's Particulars					
Name of Informant: SHAHEEZ ZARUL BIN ZAHOD			Address: [REDACTED]		
ID Type / ID No.: NRIC NO / [REDACTED]			Contact No.: Home/Office: [REDACTED] Mobile: [REDACTED]		
Nationality: SINGAPORE CITIZEN			Email: [REDACTED]		
Sex: Male	Age: [REDACTED]	Date of Birth: [REDACTED]	Type of Informant: Driver		
Race: Malay			Language: English		Institution / School Name:
Occupation:			Driving Licence Information: Class:		Date of Expiry:

General Information of the Accident

Type of Accident:	Non-Injury Drink & Drive	Drink Drive: Yes	Date/Time of Accident: 02/06/2022 22:25	Type of Location: In front of HDB Rubbish Chute
Location: WOODLANDS CRESCENT				
Weather: Clear		Road Surface: Dry		Road Speed Limit:
Traffic Flow: Two Way		Traffic Control: Not Controlled		Traffic Volume: No Traffic
Type of Collision: Moving Vehicle Against - Parked Vehicle				Anyone conveyed by ambulance: No

Details of Vehicle Involved

Vehicle No.	Type	Make	Model	Color	Conditio	No of
SLF8815P	Car					0

Details of Person Involved

Any Pedestrian Involved: No	
No. of Pedestrians Injured: NIL	Use of Pedestrian Crossing: NA



**SINGAPORE
POLICE FORCE**



T/20220603/7001

Police Station Of Origin:
Traffic Police
10 Ubi Avenue 3 SINGAPORE 408865
Tel No: 65470000

2 of 3

Report No. T/20220603/7001

CONTINUATION OF REPORT

Driver			
Name	SHAHEEZ ZARUL BIN ZAHOD		ID No. [REDACTED]
Related Vehicle	SLF8815P (Car)		Contact No. [REDACTED]
Hospital/Clinic	NIL		Class of Driving Licence & Expiry Class: NIL Date of Expiry: NIL
Date	NIL	Date	NIL
No. of Days granted Medical Leave	NIL	Degree of	NIL

Brief Details.

please see attached for the statement



**SINGAPORE
POLICE FORCE**

Police Station Of Origin:
Traffic Police
10 Ubi Avenue 3 SINGAPORE 408865
Tel No: 65470000



T/20220603/7001

3 of 3

Report No. T/20220603/7001

CONTINUATION OF REPORT

Sketch Plan

Informant is not able to provide sketch

Signature Of Officer Recording The Report: Not applicable	Signature Of Informant: The identity of the person making this report has been authenticated by Singpass. No signature is required.
Signature Of Interpreter: Not applicable	Date/Time: 03/06/2022 03:54
Officer In Charge Of Case: TP / TPIS / NORASHIKIN BINTE DAUD Contact No.: 65476439	Classification Of Case:

NP168

Subject: Hit and Run

Date: 2nd June 2022

Time: 10.25pm

Report Number: L/20220602/0155

To the person in charge.

Dear Sir/Mdm,

My wife and I was involved in a hit and run incident at Blk 775 Woodlands Crescent on 2nd June 2022 at around 10.25pm. I came to my mum's house at around 10pm with my wife to collect something as I was going on a cycling trip the next day. I saw this lorry (XD2890D) parked with its engine left turned on. I saw a guy with this lady just beside the rubbish chute. The guy was talking quite loudly in foreign Chinese, and it caught my attention. I assumed that he was the driver of the lorry. The way they were communicating was quite intense and seems like a heated argument. I then parked my car beside it where I saw some space and went up to my mum's house. After which I came down, went into my car, and drove up to the carpark to get my other stuffs in my sister's car. After I collected my stuffs, I drove back down to return my sister's car key in the letter box. So, I parked at the same spot beside the lorry on the right but head in. I came out of the car and walked to the letter box to drop off the keys.

While I was walking back to the car at the lift lobby, I saw the lady (that was talking to him) entering the lift. As I was walking back to my car, I saw the lorry was about to moved off and while he was driving off, I noticed that the tailboard was about to hit the right side of my car. Note that my wife was in the front passenger seat. Knowing that, thinking about my wife safety, I shouted at the driver (while running) to stop him as I know that he was about to hit the car and my wife was in the car. Also, I managed to climb up and grab hold of his door handle. My intention was to open his door and tell him to stop as I'm afraid he didn't hear me as his lorry was quite loud. Sadly, he then banged my car. I knew he knew that he heard it the scraping of the car, but he decided to drove off very fast while I was still holding on. I managed to grab hold of the side tailboard and door handle and bang on his door to tell him to stop the vehicle as I wanted to get down. He began to speed up really fast out of the HDB compound to the main road.

I was holding tightly to the tailboard and couldn't let go as I know I will injure myself if I break the fall and was worried that he might run me over. Knowing that to save myself from getting run over, I pulled myself up and I sat on the tailboard. He then drove towards Woodlands Crescent Road recklessly, and I shouted at the car behind to ask for help as my phone dropped as I was chasing to him. The car behind saw I was waving at him and as he was about to overtake the lorry, I shouted to him to call the police. He then drove in front of the lorry, stop his car, and stepped out. As I was about to go down, the lorry driver then reverses and speed off. Do note that the lorry is quite high, and it take will take some time to get off it. I notice that he was driving ill mannerly, seems like he was drunk.

The lorry driver proceeds to drive and beat the traffic light at the T-Junction of Woodlands Crescent Road. Entering right towards Woodlands Drive 72 and entering Gambas Ave, the guy who stopped the car in front of the lorry previously, came in front again and stop in front of the lorry. There was also another guy driving a van stop beside the lorry. The lorry came to a stop, and as I wanted to get down, he decided to reverse again and drove off turning right to Woodlands Ave 9, beating every traffic light he drove past. The lorry driver drove all the way down to Woodlands Ave 5 and jammed his brake when he saw the red-light camera. I was thinking of climbing down but as the same time I was very afraid to get down as I am scared that I get run over by him as he was not really thinking straight. As soon as the lights turned green, he accelerates really fast till he misses some gears. I heard a loud rattling sound. He then continued driving and turn right towards Woodlands Ave 2. Keep in mind that he is still beating every traffic light all the way till he filters left and entered the highway of BKE.

He was driving in a very ill manner as the lorry was swaying left to right and other road users were honking at him. I suspected that he was drunk as my dad and neighbours told me he had been there since 4-5pm talking to the lady and I saw empty cans of beers just beside the lorry when he drove off from the accident area. I assumed that that was his. He then proceeds to enter KJE and exited towards Woodlands Road. He proceeds to turn left and continued driving irrationally. This time, he was driving slowly that he almost bangs into a road curb while turning left. All this time throughout the journey, I was shouting at him to stop the lorry as I wanted to get down but due to language barrier (he was a Chinese National) he could not understand me.

Along Woodlands Road entering Upper Bukit Timah Road near Hillview Camp, he finally decided to come to his senses as I keep signalling to him that I wanted to get off the lorry. He stopped at the traffic light, and I got down safely. Immediately as I get down, he speeds off and beat the traffic light again. I hailed a taxi just beside it and enter the taxi. I told the taxi driver what had happened and told him to follow the lorry as I want to take down his license plate number. He entered Cashew Road while I was tailing him from the back and turn left entering Petir Road. At the 4 junctions of Petir Road and Gangsa Road, the lorry driver was supposed to turn right but I guessed he saw me just behind him at the back and decided to go straight instead. After, I told the taxi driver to send me back to my house.

I then borrowed the taxi driver's mobile phone and called my dad and spoke to the police officer and told her what had happened. This is my statement of what had happened. I understand that the TP police told me this was a rash act done by me. All I was thinking was the life of my wife to ask the lorry driver to stop in time as he was about to hit the car while she was inside the car and my own safety (climbed up the lorry's tailboard). I was then told that my wife actually came out the car to avoid the crash and she ran away from the lorry just in a nick of time to prevent from getting injured and squashed by the lorry.

You may contact me at [REDACTED]

Thank you for your assistance.

Best Regards,

Appraisal Services

Insurance Loss Adjusters & Licensed Appraisers

Insurance Claim Investigator

Business Address: 110A Arab Street Singapore 199806

Invoice No : **06321**

Tel: 98586761 / 96786893; Fax: 62970270

E mail – ttrajan.stappraisal@gmail.com

Mailing Address: 161 Alexandra Post Office Singapore 911506

ORIGINAL

INVOICE

Date: 30th Jun 2022

Our Ref : TP / HPA SLF8815P/ 06.02/22

Your Ref :

CUSTOMER PARTICULARS

Name	: Ms Nazita Binti Basiron
Address	: Blk 272 Yishun Street 22
	: #03-110
	: Singapore 760272

ASSIGNMENT

TP Motor Claims by SLF 8815 P

DESCRIPTION

A set of Survey Report, correspondence & consultation. Other disbursements incurred.
Transport charges.

AMOUNT CHARGEABLE

\$440.00

TOTAL

\$440.00

Terms of payment: 7 days from date of invoice

All Payments please make payment to "ST Appraisal Services"



Authorised Signature

Appraisal Services

Insurance Loss Adjusters & Licensed Appraisers

Insurance Claim Investigator

Business Address: 110A Arab Street Singapore 199806

Mobile: 98586761 / 96786893 Fax: 62970270

Mailing Address : 161 Alexandra Post Office Singapore 911506

Email: ttajan.stappraisal@gmail.com

Date : 30th Jun 2022

Our Ref : TP / HPA SLF8815P/ 06.02/22

Your Ref :

Ms Nazita Binti Basiron
Blk 272 Yishun Street 22
#03-110
Singapore 760272

DAMAGED VEHICLE (SLF 8815 P) INSPECTION REPORT (WITHOUT PREJUDICE)

Detailed accounts of our inspection are as follows:-

(A) Reference

Name of Claimant	: Ms Nazita Binti Basiron	Date of Request	: 20 th Jun 2022
	:	Referred By	: Insured
Policy No.	: Please Advice	Date of Inspection	: 20 th Jun 2022
Claim No.	: Please Advice	Date of Re-inspection	:
Accident Date	: 2 nd Jun 2022	Sum Insured	: NA
Repairer	: M/s Hwa Peng Auto Service (1996)	Excess Amount	: NA
	: 38 Woodlands Industrial Park E1	3 rd Party Vehicle	: Please Advice
	: #06-03, Singapore 757700	3 rd Party Insurer	: Please Advice

(B) Particulars of Vehicle

Registration No	: SLF 8815 P	Mileage	: 93347 Km
Make & Model	: HONDA SHUTTLE 1.5G A	Chassis No.	: GK81005695
Date of Registration	: 10 th Aug 2016	Engine No.	: L15B3536683
Colour	: Silver	Engine Capacity.	: 1,496 cc

(C) Pre-Accident Condition (Static Test Only)

Steering	: Serviceable	Paint Work	: Good
Foot-brake	: Serviceable	Modification	: NIL
Hand-brake	: Serviceable	General Condition	: Good

(D) Tyre Condition

	Tread Depth	Make	Size
Front Right	60 %	MICHELIN	185/60 R15
Front Left	60 %	MICHELIN	185/60 R15
Rear Right	60%	MICHELIN	185/60 R15
Rear Left	60%	MICHELIN	185/60 R15

(E) Point of Impact



(F) General Description of Damages

The impact of the collision has damaged/affected the rear bumper, rear bumper reflector, tail lamp and etc.

Please refer to the Annex for a detailed account of the damages and photographs taken.

(G) Recommendation

We have inspected thoroughly the actual damages found on the vehicle, before we arrived at our recommendation as to whether the parts needed replacement or repairs.

Our adjusted cost of lump sum repair is **\$3,200.00** and an estimated **5** days is required to repair the vehicle. Please refer to the Annex for a detailed account of the cost estimates.

(H) Remarks

We have not authorized the repairs. However for information, under normal circumstances, the repairs should not exceed **5** days.

This inspection was conducted on a “**without prejudice**” basis.

We are pleased to advice that the inspection work was carried out accordingly, and hereby submit our Appraisal Report, which includes evidence photographs.

ST Appraisal Services



T T RAJAN
MVI, ITC (Mechanical), NTC (Motor Vehicle)
ASIET, MSAAA, Assessor/Appraiser
AD041-2007532D

ASSESSMENT OF REPAIRS AND SPARE PARTS COSTS FOR VEHICLE NO: SLF 8815 P**Adjustment of Spare Parts Costs for Repairs**

Item	Qty	Vehicle parts description	Condition / Remark	Estimated by workshop	Disc. (%)	Adjusted cost
1	1	Rear bumper	cut/damaged	1072.50	20	858.00
2	1	Rear bumper side retainer	cracked	29.80	20	23.84
3	1	Rear bumper inner foam	cut/damaged	82.00	20	65.60
4	1 set	Rear bumper clip	necessary	42.30	20	33.84
5	1	Rear bumper splash guard	damaged	107.55	20	86.04
6	1	Rear bumper side reflector	damaged	68.90	20	55.12
7	1	Taillamp	defaced	644.00	20	515.20
8	1	Rear fender dust cover	damaged	128.60	20	102.88
<u>Special nett item</u>						
1	1	Rear bumper sensor	damaged	260.00		220.00
Total parts				2435.65		1960.52

Adjustment of Labour Costs for Repairs

To remove and replaced damaged parts including straightening and repositioning replacement parts.	1050.00	900.00
Supply paint material and to respray replaced and affected panels.	1000.00	800.00
To remove and refit boot compartment fittings to facilitate repair.	150.00	120.00
Install rear bumper sensor. To check for proper functions.	80.00	60.00
To check wiring for the damaged section for proper functions.	80.00	60.00
To carry out anti rust treatment on affected areas.	120.00	80.00
Total labour	2480.00	2020.00

Adjustment Parts and Labour Costs of Repairs

	Estimated by workshop	Adjusted cost
TOTAL PARTS COSTS	2435.65	1960.52
TOTAL LABOUR COSTS	2480.00	2020.00
TOTAL REPAIR COSTS	4915.65	3980.52

ADJUSTED REPAIR COST	3200.00
-----------------------------	----------------









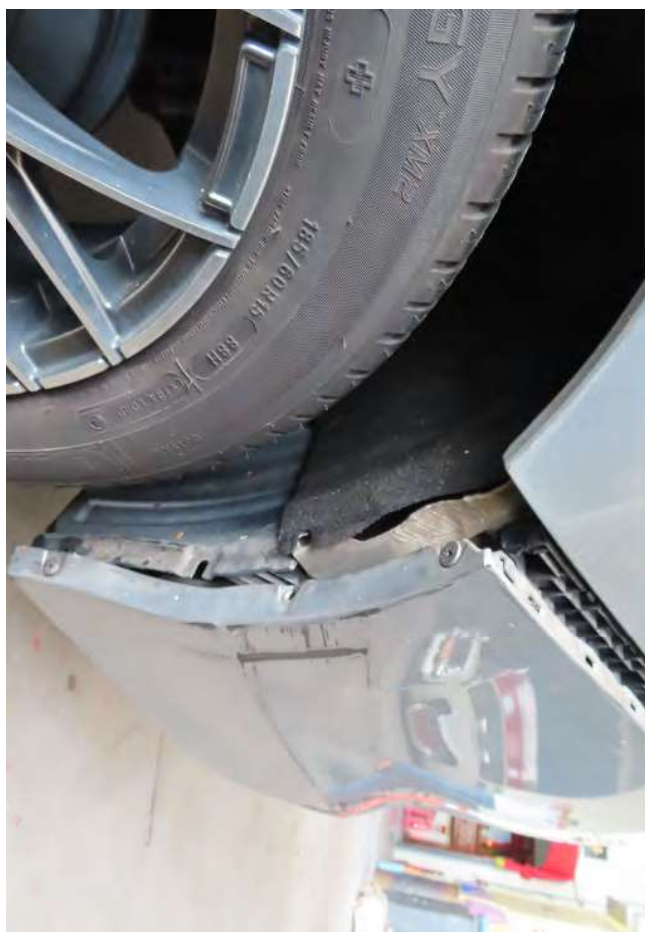













Your Ref : XD 2890D
Our Ref : **JP/SL/22/SLF 8815P/HP**
Date : 03 June 2022

Fax : **6538 3708**
Tel : **3152 0985**
Email : **jiapei@kscgp.com**

Lonpac Insurance Bhd

By Email Only

DATE OF ACCIDENT: 02 JUNE 2022

NOTICE TO INSURER TO CONDUCT PRE-REPAIR SURVEY / INSPECTIONS

We are instructed by the owner of SLF 8815P to notify you of a road traffic accident on 02 June 2022 at about 10.25 p.m along Woodlands Crescent, involving our client's vehicle registration number SLF 8815P and vehicle registration number **XD 2890D** which was insured by you at the material time. A copy of the Singapore accident statement is enclosed.

As a result of the accident, our client's vehicle has been damaged. Before our client proceeds to repair the damaged vehicle, please let us know within 2 working days excluding any intervening Saturday, Sunday and/or Public Holiday of your receipt of this notice whether you would like to conduct a pre-repair survey of the vehicle. If we do not receive any reply from you within the stipulated timeline, our client shall proceed to repair the vehicle without further reference to you.

NB. Any settlement or offer is on the express condition that this settlement is in respect of our client's claim for property-related damages only and shall not preclude client's driver/passenger from claiming injury-related damages arising from this accident.

Yours faithfully,

SL

Enc.

Your Ref : XD 2890D
Our Ref : JP/SL/22/SLF 8815P/HP
Date : 02 June 2022

Fax : 6538 3708
Tel : 3152 0985
Email : jiapei@kscgp.com

Lonpac Insurance Bhd

BY EMAIL ONLY

DATE OF ACCIDENT: : 02 JUNE 2022

NOTICE TO INSURER TO CONDUCT PRE-REPAIR SURVEY / INSPECTIONS

We refer to your letter of even date.

Please be informed that our client is not agreeable to your proposed motor surveyors. Instead we propose you to choose a surveyor from our client's list of surveyors as appended below:-

S/no.	Name of Surveyor	Company Name
1.	Andrew How	Prominent Appraiser Services Pte Ltd
2.	Ananda Kumar	United Appraisal & Management Pte Ltd
3.	Tan Ee Cherng	United Appraisal & Management Pte Ltd
4.	T. Thiyagarajan	ST Appraisal Services
5.	Francis Ng	Prestige Appraisal Services

Please be informed that if we do not hear from you within 2 working days from the date hereof, we will assume, as per the Protocol, that you have no objections to our list of motor surveyors. You will be deemed to have agreed to any of the above motor surveyors as a "single joint expert". We will inform you who the "single joint expert" is in due course.

If you object to our client's list of motor surveyors, we will accordingly inform the client to instruct his choice of motor surveyor to conduct the pre-repair survey. Also, please let us know within 2 working days excluding any intervening Saturday, Sunday and/or Public Holiday of your receipt of this notice whether you would like to conduct a pre-repair survey of the vehicle failing which our client will commence repairs thereafter without any further notice or reference to you. Please be informed that the said vehicle can be surveyed / inspected at:

Address : Hwa Peng Auto Service (1996)
38 Woodlands Industries Park E1
#06-03
Singapore 757700

Contact Persons/Mobile nos. : Mr Francis Ng, Mb : 96885655

Yours faithfully,

SL



RECORD MANAGEMENT CENTRE

**GENERAL INSURANCE ASSOCIATION OF SINGAPORE
RECORDS MANAGEMENT CENTRE**

6 Raffles Quay #18-00, Singapore 048580

Phone: +65 6224 0010 Fax: +65 6224 0030

Operating Hours: Monday to Friday 9am to 5pm

GST Registration No: M400017735

TAX INVOICE

Date of Request: 03/06/2022

Your Ref No: JP/SL/22/2866/HP

Dear Sir/Madam,

Date of Accident: 02/06/2022 00:00 (SGT)

Vehicle No: SLF8815P

Place of Accident: Singapore

With reference to your application for the accident report, we have attached the following accident report as requested:

DOCUMENTS	ACCIDENT LOCATION	PER DOC (S\$)	QTY	AMOUNT (S\$)
XD2890D	Singapore	(31.00)	1	(28.97)
GST Amount				(2.03)
Total Amount Due (GST Inclusive)				(31.00)

The images provided to you are taken from the original reports forwarded to the centre by the members of the General Insurance Association of Singapore and we take no responsibility for their accuracy or contents and shall be under no liability whatsoever for any loss or damage arising out of or in connection with the reports or their images.

Thank you.

This is a computer generated document and requires no signature.



SINGAPORE ACCIDENT STATEMENT

IMPORTANT NOTICE

1. Please report correctly the details of the accident to speed up the claims process.
2. This Form must be completed by the Policyholder and/or the Authorised Driver
3. Information provided must be as truthful and accurate as possible. Any wilful misrepresentation or withholding of material facts may allow insurance companies to repudiate policy liability.
4. The issue and acceptance of this Form by insurance companies is not an admission of policy liability on the part of the insurance companies.
5. **Any false reporting may be referred to the Police for investigation.**
6. This report will be forwarded by the insurers of the GIA Records Management Centre established by the General Insurance Association of Singapore (GIA) for archiving and that copies of this report will, for a fee, be made available upon application by interested parties.
7. By the lodgement of this report to the insurers, you hereby consent to the archiving of this report at the centre and to copies of the report being made available aforesaid.

ACCIDENT STATEMENT

Date of Submission 04/06/2022 14:02 (SGT)
Date of Accident 02/06/2022 21:35 (SGT)
Exact Location of Accident Singapore
Additional Location Information WOODLANDS CRES
Country/State of Loss Singapore

DETAILS OF OWN VEHICLE

Vehicle Registration Number XD2890D

INSURED/POLICYHOLDER

Is company? Yes
Name Of Registered Owner NCK TRANSPORT SERVICES PTE LTD

VEHICLE PARTICULARS

Manufacturer Nissan
Model CWB45CLPHNB
Variant -
Vehicle Category Commercial vehicle
Transmission Manual
CC 13074

INSURANCE COMPANY

Name of Insurance Company Lonpac Insurance Bhd
Type of Coverage ThirdPartyFireTheft
Fleet Policy No
Policy Number Z22VC05011682
Cover Note Number 16/05/22 - 15/05/23

DRIVER

Name of Driver WANG KECHUAN
Passport No/FIN G2353183L
Address C/O BLK 742 WOODLANDS CIRCLE #12-439
Address complement -
Postcode 730742
Does Driver Own Other Vehicles? No

GENERAL INFORMATION OF THE ACCIDENT



Type of Accident
Weather Conditions

Collided into Parked Vehicle
Clear

OTHER INFORMATION

Was any foreign vehicle involved in the accident? No
Was anybody injured in the Accident? No
Was any other vehicle or property damaged? Yes
Number of Passengers (Including Driver) 1

CIRCUMSTANCES OF ACCIDENT

REFER TO POLICE REPORT ATTACHED.

ATTACHMENT(S)

Are accident photos available for attachment? Yes
Was there any video captured by Car Camera? No
Was there any audio recorded? No

DETAILS OF OTHER VEHICLE PROPERTY 1

Vehicle Registration Number UNKNOWN
Vehicle Manufacturer -
Vehicle Model -
Vehicle Variant -
Vehicle Colour -
Vehicle Category Private car
Name of Driver -
Insurance Company Name -

SKETCH PLAN

1 VEHICLE NO. XD 2890D
 2 INSURER CO. Lompac
 3 ACCIDENT
 DATE & TIME 02/6/22 @ 21:35

IMPORTANT NOTICE

1. Please report correctly the details of the accident to speed up the claims process.
2. This Form must be completed by the Policyholder and/or the Authorised Driver.
3. Information provided must be as truthful and accurate as possible. Any willful misrepresentation or withholding of material facts may allow insurance companies to repudiate policy liability.
4. The issue and acceptance of this Form by insurance companies is not an admission of policy liability on the part of the insurance companies.
5. Any false reporting may be referred to the Police for investigation.
6. The report will be forwarded by the insurers to the GIA Records Management Centre established by the General Insurance Association of Singapore (GIA) for archiving and that copies of this report will for a fee be made available upon application by interested parties.
7. By the lodgement of this report to the insurers, you hereby consent to the archiving of this report at the centre and to copies of the report being made available aforesaid.
8. **Consent under the Personal Data Protection Act (PDPA)**
 I understand, acknowledge, agree and consent that:
 (a) My insurer, my workshop and the General Insurance Association of Singapore ("GIA") may/are permitted to collect, use, disclose and/or process my personal data/personal information set out in this [form] and any other personal information provided by me or possessed by my insurer (collectively the "Personal Information") and disclose and transfer such Personal Information to all insurer(s) who have insured vehicle(s) involved in this accident (all insurer(s) who have insured vehicle(s) involved in this accident shall be collectively referred to as the "Insurers"), the Insurers' law yers/law firms, the Monetary Authority of Singapore and any relevant government agency/authority (such as the police), for the purpose(s) of:
 (i) processing, handling and/or dealing with my claims including the settlement of the claims and any necessary investigations relating to the claims;
 (ii) investigating the accident and/or my claims;
 (iii) carrying out and/or dealing with my instructions or responding to any enquiries by me;
 (iv) administering my claims (including the mailing of correspondence, statements, invoices, reports or notices to me, which could involve disclosure of certain personal data about me to bring about delivery of the same as well as on the external cover of envelopes/mail packages); and/or
 (v) complying with applicable law in administering, processing, handling and/or dealing with my claims.
 (collectively the "Purposes")
 (b) all insurer(s) who have insured vehicle(s) involved in this accident and the Insurers' law yers/law firms, may/are permitted to collect, use, disclose and/or process my Personal Information for one or more of the above Purposes, and
 (c) my Personal Information may/can be disclosed by any of the Insurers and/or GIA to their third party service providers or agents (including their law yers/law firms), which may be sited outside of Singapore, for one or more of the above Purposes.



Policyholder's Signature / Date & Time

Driver's Signature (If driver is not the policyholder) / Date & Time

Witnessed by Reporting Centre Personnel

Sketch Plan

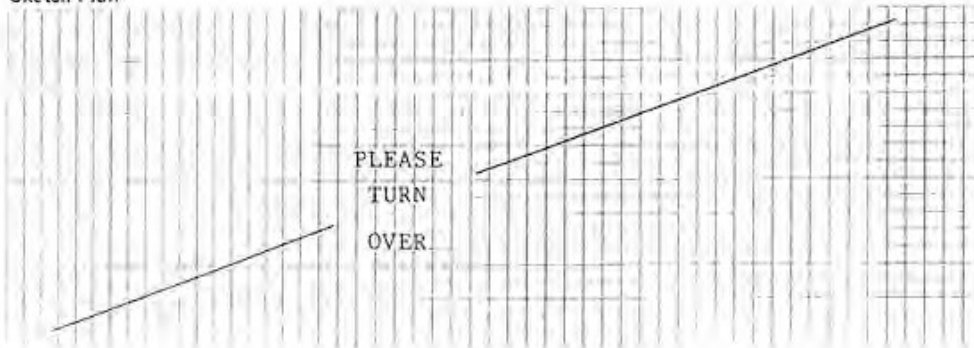

Sketch Plan

N.A.

DESCRIBE CIRCUMSTANCES OF THE ACCIDENT

Refer to Police Report No: T/20220603/2061

Note : Please note that your insurer may have 14days Time Frame for you to submit an Own Damage Claim under your own comprehensive policy. Please check with your policy for more information.

DECLARATION

I/We declare the foregoing particulars are true in every respect.

Policyholder's Signature
Date & Time:

Driver's Signature
(if driver is not the policyholder)
Date & Time:

Reporting Centre Personnel's Signature
Name:
NRIC/FIN No.:

() Claim Own Policy () Claim Third Party (✓) Reporting Only
() Claim OD/TP at other workshop ()















**SINGAPORE
POLICE FORCE**



T/20220603/2061

1 of 1

Police Station Of Origin:
Choa Chu Kang N.P.C
20 Choa Chu Kang Street 52 #01-02
SINGAPORE 689286
Tel No: 1800-7659999

Report No. T/20220603/2061

REPORT OF A TRAFFIC ACCIDENT

Date/Time Report Made: 03/06/2022 15:03	Vide Report No.:	Station Diary No.: 53
--	------------------	--------------------------

Informant's Particulars

Name of Informant: WANG KECHUAN			Address: APT BLK 742 WOODLANDS CIRCLE #12-439 SINGAPORE 730742	
ID Type / ID No.: FIN NO / G2353183L			Contact No.: Home/Office: Mobile: 98908556	
Nationality: CHINESE			Email:	
Sex: Male	Age: 42	Date of Birth: 20/06/1979	Type of Informant: Driver	
Race: Chinese			Language: English	Institution / School Name:
Occupation: Lorry driver			Driving Licence Information: Class: 3,4 Date of Expiry:	

General Information of the Accident

General Information of the Accident				
Type of Accident:	Non-Injury Others	Drink Drive: No	Date/Time of Accident: 02/06/2022 21:35	Type of Location: Rubbish Chute loading bay
Location: WOODLANDS CRESCENT				
Weather: Clear		Road Surface: Dry		Road Speed Limit:
Traffic Flow: Two Way		Traffic Control: Not Controlled		Traffic Volume: No Traffic
Type of Collision: Moving Vehicle Against - Parked Vehicle				Anyone conveyed by ambulance: No

Details of Vehicle Involved

Vehicle No.	Type	Make	Model	Color	Condition	No of Passenger
XD2890D	Lorry				No Damage	0



**SINGAPORE
POLICE FORCE**



T/20220603/2061

Police Station Of Origin:
Choa Chu Kang N.P.C
20 Choa Chu Kang Street 52 #01-02
SINGAPORE 689286
Tel No: 1800-7659999

2 of 1
Report No. T/20220603/2061

CONTINUATION OF REPORT

Brief Details.

On 02/06/2022 at about 2120hrs, I parked my lorry at the rubbish chute area of Blk 775 Woodlands Crescent to buy food.

At about 2130hrs, I went back to my lorry and wanted to drive off. As I was driving, I saw some people scolding me. I did not pay attention to what happened.

On 03/06/2022 at about 1030hrs, my supervisor called me to go to Traffic Police HQ as I have scratched someone else's car. I went there and the investigation office took photos of my vehicle. I was then advised to lodge a police report.



**SINGAPORE
POLICE FORCE**

Police Station Of Origin:
Choa Chu Kang N.P.C.
20 Choa Chu Kang Street 52 #01-02
SINGAPORE 689286
Tel No: 1800-7659999



T/20220603/2061

3 of 3

Report No: T/20220603/2061

CONTINUATION OF REPORT

Sketch Plan

Informant is not able to provide sketch plan

IMPORTANT: Please attach a copy of your vehicle's Insurance Certificate to this report. If you don't have the certificate with you now, please fax a copy to 65474885 stating the report number as reference.

Signature of Officer Recording The Report:

J /

SGT 2 KAM YAN MIN, REUBEN

Signature Of Informant:

Signature Of Interpreter:

Not applicable

Date/Time:

03/06/2022 15:03

Officer In Charge Of Case:

TP / GIA /

SI TAN JEOK LENG

Contact No.: 65476151

Classification Of Case:

NP168

Date : 04/6/22

To : Accident Reporting Centre (ARC)

I / We hereby approve (driver's name) Wang Kechuan
 NRIC/FIN G2353183L, our employee / employee of NCK
Manufacturing to drive our m/vehicle no. XD2890D
 and to file the accident report (~~Third Party claims~~/Own Damage Claims/Reporting
 Only) which occurred on (date) 02/06/22 @ (time) 21:35
 along (location) Woodlands Cres

* Relationship between Insured and driver's company: Same Boss

Thank you.

Regards,

X



*** SIGN & STAMP at the above ***

Name of Owner : NCK Transport Services Pte Ltd

NRIC / ROC : 201808760C

Contact No : 65537668

Email : ng@ncktpt.com / docs@ncktpt.com

Enquire Vehicle's Insurance Particulars (As At 02 Jun 2022 / 22:25:00)

Vehicle No.:

XD2890D

Make Description/Model:

NISSAN / CWB45CLPHNB

Insurance Company Name:

LONPAC INSURANCE BHD

Business Transaction Reference No.:

20220603154732842748

Please retain the business transaction reference number for Enquire Vehicle Owner Details (if required).

INSURER ENQUIRY

Find
insurer

Vehicle reg. no.

XD2890D

Date of Accident

02/06/2022 

Reset

% RESULT & RECEIPT

TP Insurer Enquiry

Insurance **Lonpac Insurance Bhd**Period of Insurance **16/05/2022 - 15/05/2023**Requested By **KSCGP02 (KSCGP JURIS LLP)**Requested Date **03/06/2022 13:14**

Payment details

Request Amount: **S\$1.87**GST Amount: **S\$0.13**Total Amount Due (GST Inclusive): **S\$2**

General Insurance Association

Records Management Centre

GST Registration No: **M400017735**