

NATIONAL Assessment Centre Services:

(wef 1 Jan 08)

SN0822783003

Date In: 27/07/2022 10:10	Job description	Date & Time Completed	Done by
Ref No: N/A/C1220071374	SAS e-filing		
Veh No: SGP 25815	E-mail (within 3hrs, A&C 2hrs)		
D.O.A: 26/07/2022 08:30	1-Motor Claim Form		
OD: TP / Reporting Only	1-Motor W/O (within: OD 2hrs, TP 4hrs)		
TP Insurer:	1-Photo Uploaded		
	Assessment/Survey Report		
	Ass't Report by Fax / Hand to Owner/Wksp		

Preferred Wksp / INC Assign Wksp / QW: (Tel:	Fax:
TP Particulars: Vch No: FBQ 588L	INC () / Non-INC ()	
Owner / Driver: (Tel:	
Policy No: () Period: ()	Cover Type: ()	
Confirmed by: (Date:	Time:
Insured/Driver Liability: () % (Note-Est. Status (WO): N: 0-20%; P: 21-79%; F: 80-100%)		
Year of Registration: () Warranty: YES () / NO ()		
Excess: (\$) Loading: \$1,000 () / \$2,000 ()		

General Remarks: () Walk-In Customer: Customer's information strictly Confidential & Strictly NO refer of repairer.

() Total Loss Case : to e-mail Insurer URGENTLY.

Drive-In () / Towed-In () ; Invoice: YES () / NO () ; Towing Co: ()

Remarks: (INC Hotline: 6788 6616)	Date & Time Completed	Done by
1) Apply for Transport Allowance () / Courtesy Car ()		
2) QC Check / Post Repair Inspection ()		
3) Upload Resurvey Photo [Repair Cost > \$3000] ()		

Injury: ()

Date/Time	Actions

NA2201984

Claimant's Particulars:

Driver/Owner:

Contact No:

Damaged Portion:

C Checked by (Engr-In-Charge):

Auditors' Comments:

1.1:

1.2/3:

Invoice Preparation Checklist		AMT (\$)	Actual (\$)
1) AR: Accident Reporting (\$30);			
2) DA: Damage Assessment (\$100);	INC (\$80)		
3) TF: Towing Fee	\$40/\$45		
4) FT: Follow-Through Survey	\$120		
5) FT: Follow-Through Survey (Resurvey)	\$30		
For claiming against INC Only (wef 10 Jan 2009)			
6) TR: Re-inspection	\$75		
7) N1: Idao DA + SMRT Survey	\$160		
8) NTUC Additional Services:			
ON:			
*N3: Courtesy Car / Tpt Allowance	\$5		
*N6: Repair Co-ordination	\$10		
*N7: Post Repair Inspection	\$25		
*N8: DV / Collect Excess Coordination	\$5		
TP (N11): TP (w/in INC) against INC	\$20		
9) N12: Idao Mobile	\$30		
Invoice dated		Fee Charged	
Invoice dated		Fee Charged	

SINGAPORE ACCIDENT STATEMENT

IMPORTANT NOTICE

1. Please report correctly the details of the accident to speed up the claims process.
2. This Form must be completed by the Policyholder and/or the Authorised Driver.
3. Information provided must be as truthful and accurate as possible. Any wilful misrepresentation or withholding of material facts may allow insurance companies to repudiate policy liability.
4. The issue and acceptance of this Form by insurance companies is not an admission of policy liability on the part of the insurance companies.
5. Any false reporting may be referred to the Police for investigation.
6. This report will be forwarded by the insurers of the GIA Records Management Centre established by the General Insurance Association of Singapore (GIA) for archiving and that copies of this report will, for a fee, be made available upon application by interested parties.
7. By the lodgement of this report to the insurers, you hereby consent to the archiving of this report at the centre and to copies of the report being made available aforesaid.

ACCIDENT STATEMENT

Date of Submission	27/07/2022 10:10 (SGT)
Reported by	Both
Date of Accident	26/07/2022 08:30 (SGT)
Exact Location of Accident	PIE, Singapore
Additional Location Information	CLEMENTI EXIT
Country/State of Loss	Singapore

DETAILS OF OWN VEHICLE

Vehicle Registration Number	SGP2581J
INSURED/POLICYHOLDER	
Is company?	No
Name Of Registered Owner	FOONG YEOW MENG (KUANG YAOMING)
NRIC No	SXXXX118B
Email Address	cs8558cs@gmail.com
Mobile Phone No	(Phone) +65-92982018
Alternative Phone No	-

VEHICLE PARTICULARS

Manufacturer	Volkswagen
Model	Sharan
Variant	-
Exact purpose for which vehicle was being used at time of accident	Private use
Are you claiming under your own insurance policy for repair to your vehicle?	No - Claiming third party
Vehicle Category	Private car
Transmission	Auto
CC	1984

INSURANCE COMPANY

Name of Insurance Company	China Taiping Insurance (Singapore) Pte. Ltd.
Policy Number / Cover Note Number	DMPCSNW00222492100

DRIVER

Name of Driver	FOONG YEOW MENG (KUANG YAOMING)
NRIC No	SXXXX118B
Date Of Birth	04/11/1977
Occupation	Indoor

Date Of Driving Pass	05/05/1995
Driving experience	27 YEARS AND 2 MONTHS
Gender	Male
Mobile Number	(Phone) +65-92982018
Alt. Phone Number	-
Email Address	cs8558cs@gmail.com
Address	BLK 19 QUEEN'S CLOSE #07-113
Address complement	-
Postcode	140019
Is the driver the policyholder?	Yes
If No, Relationship of the Driver with the Insured	-
Does Driver Own Other Vehicles?	No
Vehicle Registration Number of Other Vehicle Owned by Driver	-
Insurance Company of Other Vehicle Owned by Driver	-

GENERAL INFORMATION OF THE ACCIDENT

Type of Accident	Collision - Head to Rear
Weather Conditions	Raining
Road Surface	Wet

OTHER INFORMATION

Was any foreign vehicle involved in the accident?	No
Number of vehicles involved in the accident	2
Was anybody injured in the Accident?	Yes
Was any injured conveyed to hospital by ambulance?	No
Was any other vehicle or property damaged?	Yes
Number of Passengers (Including Driver)	1
Has the driver been approached by unknown person(s) soliciting/offering accident claims assistance?	No
Translator's name	-
Translator's ID	-
Translator's phone number	-
Translator's email	-
Original language used in the statement	-

DETAILS OF POLICE ACTION

Was the accident reported to the police?	No
Was notice of intended Prosecution given?	No
If yes, against whom?	-

CIRCUMSTANCES OF ACCIDENT

PLEASE REFER TO SKETCH PLAN

ATTACHMENT(S)

Are accident photos available for attachment?	Yes
Was there any video captured by Car Camera?	Yes
Reasons for not uploading a video of the accident	WITH OWNER

DETAILS OF OTHER VEHICLE PROPERTY 1

Vehicle Registration Number	FBQ578L
Vehicle Manufacturer	-
Vehicle Model	-
Vehicle Variant	-
Vehicle Colour	-
Vehicle Category	Motorcycle
Name of Driver	-

Contact Number	-
Address	-
Address complement	-
Postcode	-
Insurance Company Name	-
Nature Of Damage	-
Details of property damaged in accident	-
No. Of Passenger (Including Driver)	-

INJURED PERSONS DETAILS

INJURED 1

Name of injured person	FOONG YEOW MENG (KUANG YAOMING)
Gender	Male
Phone No	(Phone) +65-92982018
Address	-
Address Complement	-
Post Code	-
Approximate Age Years Old	-
Injuries Sustained	SLIGHT INJURY
Injured person in which vehicle?	SGP2581J
Were seat belts worn?	Yes
Was this injured conveyed to hospital by ambulance?	No

SKETCH PLAN

IMPORTANT NOTICE

1. Please report correctly the details of the accident to speed up the claims process.
2. This Form must be completed by the Policyholder and/or the Actual Driver.
3. Information provided must be as truthful and accurate as possible. Any wilful misrepresentation or withholding of material facts may allow insurance companies to repudiate policy liability.
4. The issue and acceptance of this Form by insurance companies is not an admission of policy liability on the part of the insurance companies.
5. **Any false reporting may be referred to the Traffic Police Department for investigation.**
6. This report will be forwarded by the insurers to the GIA Records Management Centre established by the General Insurance Association of Singapore (GIA) for archiving and that copies of this report will for a fee be made available upon application by interested parties.
7. By the lodgement of this report to the insurers, you hereby consent to the archiving of this report at the centre and to copies of the report being made available aforesaid.

8. Consent under the Personal Data Protection Act (PDPA)

I understand, acknowledge, agree and consent that:

(a) My insurer, my workshop and the General Insurance Association of Singapore ("GIA") may/are permitted to collect, use, disclose and/or process my personal data/personal information set out in this [form] and any other personal information provided by me or possessed by my insurer (collectively the "Personal Information") and disclose and transfer such Personal Information to all insurer(s) who have insured vehicle(s) involved in this accident (all insurer(s) who have insured vehicle(s) involved in this accident shall be collectively referred to as the "Insurers"), the Insurers' lawyers/law firms, the Monetary Authority of Singapore and any relevant government agency/authority (such as the police), for the purpose(s) of:

(i) processing, handling and/or dealing with my claims including the settlement of the claims and any necessary investigations relating to the claims;

(ii) investigating the accident and/or my claims;

(iii) carrying out and/or dealing with my instructions or responding to any enquiries by me;

(iv) administering my claims (including the mailing of correspondence, statements, invoices, reports or notices to me, which could involve disclosure of certain personal data about me to bring about delivery of the same as well as on the external cover of envelopes/mail packages); and/or

(v) complying with applicable law in administering, processing, handling and/or dealing with my claims.

(collectively the "Purposes")

(b) all insurer(s) who have insured vehicle(s) involved in this accident and the Insurers' lawyers/law firms, may/are permitted to collect, use, disclose and/or process my Personal Information for one or more of the above Purposes; and

(c) my Personal Information may/can be disclosed by any of the Insurers and/or GIA to their third-party service providers or agents (including their lawyers/law firms), which may be sited outside of Singapore, for one or more of the above Purposes.

Policyholder's Signature / Date & Time

Driver's Signature (if driver is not the policyholder) / Date & Time

27/07/2022
Witnessed by Reporting Centre Personnel
(Name as in NRIC/ID card)

Sketch Plan

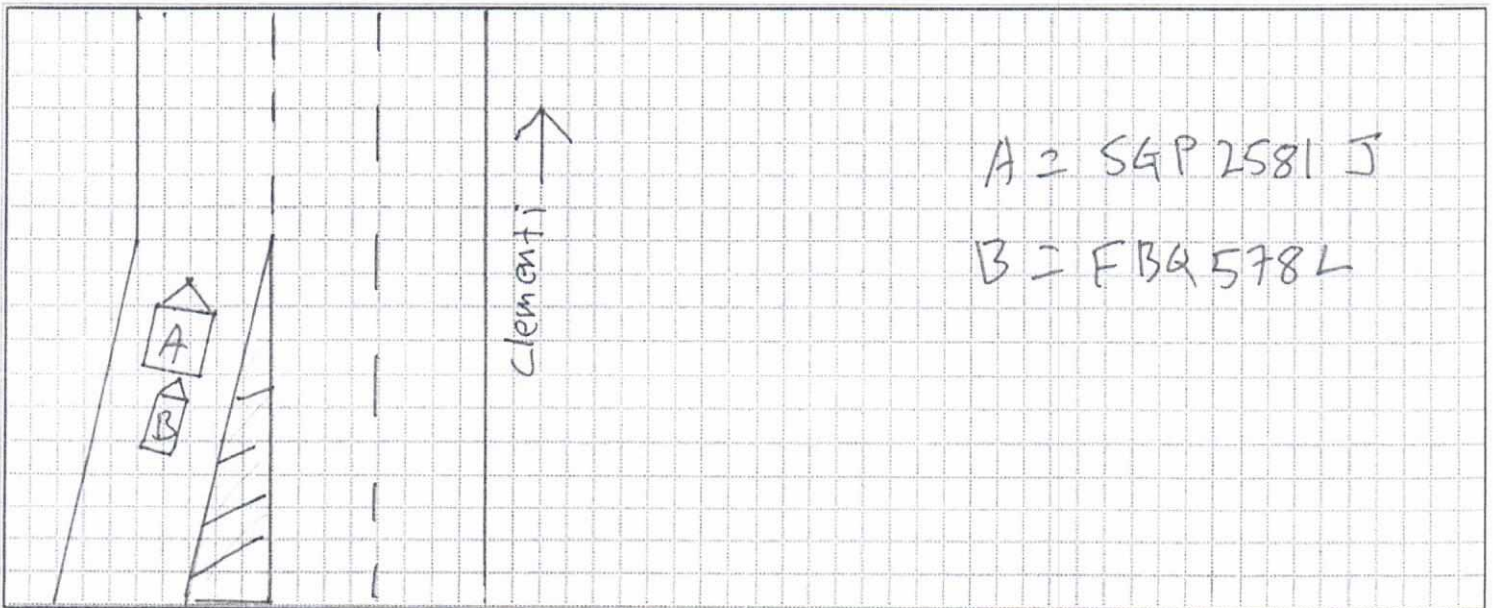

Describe Circumstance of the Accident

I was traveling along PIE towards Tuas
I exited Clementi Exit, I slowed and
stop due to the front car has stopped,
Suddenly Vehicle B collided onto the
rear of my car.

Declaration

I/We declare the foregoing particulars are true in every respect.



Policyholder's Signature / Date & Time

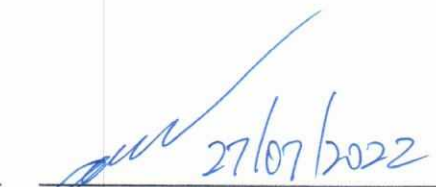

Driver's Signature (if driver is not the policyholder) / Date
& Time

27/07/2022
Witnessed by Reporting Centre Personnel
(Name as in NRIC/ID card)

Email: sm@idac.com.sg Tel no: 6555 6888

*If no proper documents are produced, IDAC shall not file the report. Information will be discarded after one week.

Date of Accident: 26/07/2022 (dd/mm/yy) Time of Accident: 08:30 (24-HR-FORMAT)

Vehicle No: SGP25815 Vehicle Make & Model / Engine (cc): Volkswagen Sharan 2.0 Private Hire: (Y/N) (N)

Exact location of Accident: PIE Clementi Exit

Policyholder's Name / IC No.: Foong Yeow Meng S7733118B ROC/UEN (Company):

Driver's Name / IC No.: (As Above) ☐

Driver's Contact No.: 92982018 Company Contact No / Owner Contact No:

Driver's Address: BLK 19 Queen's close #07-113 S(140019)

Owner Email address: Insurance Company: China Tai Ping

Driver Email address: CS8558CS@gmail.com

Relationship between Owner & Driver: (Please CIRCLE one only)

Owner / Spouse / Children / Friend / Parents / Sibling / Relative / Employee / Hirer or Others specify:

What do you wish to claim? (Please TICK one only)

☐ Own Insurance / ☒ Other Vehicle (The one you want to claim against) / ☐ Reporting (For Record Purpose)

Exact purpose for which the vehicle
Was being used at time of accident?

Occupation (nature of job) ☒ Indoor / ☐ Outdoor

☒ Private use / ☐ Work purpose

*No. of Passengers (Including Driver): 1

*Passenger Name: Gender: Male / Female x ()

*Passenger Name: Gender: Male / Female x ()

Weather condition & Road conditions? (On the day of accident)

☐ Clear & Dry / ☒ Raining & Wet / ☐ After-Rain & Wet / ☐ Drizzling & Wet / Others:

Was there any video captured by your Car Camera? ☒ Yes / ☐ No Remarks: With owner

Any Injuries: ☒ Yes / ☐ No (If YES) Injured Person's Name: Driver

Injuries Sustain: Body & Neck Injured Person in Which Vehicle: SGP25815

Police Report filed: ☐ Yes / ☒ No (If YES) Which Police Station:

The Other Party(s) Details:

1. Driver's Name / IC No: Vehicle No: FBQ578L

Driver's Contact No: Insurance Company:

2. Driver's Name / IC No (If Any): Vehicle No:

Driver's Contact No: Insurance Company:

*Independent Witness (If Any): Contact No:

Preferred Workshop Name: Contact No:

Motor Private Car

MX1E

E SN

AN0420A

Cov. Type:C

CERTIFICATE OF INSURANCEMotor Vehicles (Third-Party Risks and Compensation) Act (Chapter 189)
Motor Vehicles (Third-Party Risks and Compensation) Rules, 1960
Road Transport Act, 1987 (Malaysia)
Motor Vehicles (Third-Party Risks) Rules, 1959 (Malaysia)

CERTIFICATE No.

DMPCSNW00222492100

Engine No.: CCZ188514

Cha. No.:WVWZZZ7NZCV010966

1. Index Mark and Registration
Number of Vehicle

SGP2581J

AUTOSAFE

=====

2. Name of Policy Holder

FOONG YEOW MENG

3. Effective date of the Commencement of
Insurance for the purposes of the Regulations,
Ordinance or Enactment27/10/2021
(00:00:00)

Named Drivers Ex Sect. I

S\$750.00

Additional Ex Other than Named Drivers:

Ex Sect. I - Age <= 25

S\$3,000.00

Ex Sect. I - Age >= 26

S\$500.00

* Age as at date of accident

EX ON WINDSCREEN

S\$100.00

5. Persons or Classes of Persons entitled to drive*

(a) The Policyholder.

(b) Any other person who is driving on the Policyholder's order or with his permission.

Provided that the person driving is permitted in accordance with the licensing or other laws or regulations to drive the Motor Vehicle or has been so permitted and is not disqualified by order of a Court of Law or by reason of any enactment or regulation in that behalf from driving the Motor Vehicle.

6. Limitations as to use:*

Use for social, domestic and pleasure purposes and for the Policyholder's business.

The policy does not cover use for hire or reward tuition driving test racing pace-making, reliability trial, speed-testing, the carriage of goods other than samples in connection with any trade or business or use for any purpose in connection with the Motor Trade.

Excess whichever is applicable for losses occurring outside Singapore (Constructive Total Loss/Theft) will be doubled. One time Waiver of Excess for the first S\$1,000 will apply to the Insured and Named Drivers in the event of Own Damage Claim at our

Authorised Workshops for each Policy Year.

HIRE PURCHASE CO.: HONG LEONG FINANCE LTD

* Limitations rendered inoperative by Section 8 of the Motor Vehicles (Third-Party Risks and Compensation) Act (Chapter 189) and Section 95 of the Road Transport Act 1987 (Malaysia), are not to be included under these headings.

I/We hereby Certify that the policy to which this Certificate relates is issued in accordance with the provisions of the Motor Vehicles (Third-Party Risks and Compensation) Act (Chapter 189) and Part IV of the Road Transport Act, 1987 (Malaysia).

Please see reverse



Issued By:

Lim Lee Choo

Authorised Officer

For CHINA TAIPING INSURANCE (SINGAPORE) PTE. LTD.

Authorised Signatory