

ASSIGNMENT

From: _____ Date: _____

Estimated Cost: _____

OD / TP / WS / TP RES / OD RES / EVA / INV / MV

To Inspect Vehicle No: _____

at Workshop m/s _____

of _____

Insured: _____

Policy No. _____

Claims No. _____

Sum Insured: _____ Excess: _____

(Client's Record)

Make of Veh: _____

(Policy Condition)

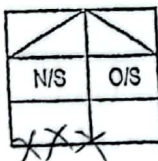
Remark: The veh had commenced its
repair at the time of inspection.

Bal. or Market Value: _____

IDAC Accident Rpt: _____ Consistent? : Yes or No

GIA / PR Seen: _____ Consistent? : Yes or No

Est. Repairs: _____ days Res.: Yes or No

Lump Sum: _____ % 3 Val.: Yes or No

CA / REV / REP. / 24 HRS

Date: _____ Person Contacted: _____

Vehicle: IN / OUT

Veh No: SL P48786 Yr Regn: 7/6/17Type: M.Car / M.Cycle / Bus / Van / Lorry / Taxi / Prime Mover /

Truck / Trailer or

Make: Toyota Vios c.c. 1496Colour: Grey A/C: Insured / Std / Nil / NASp. Reading: 355719 T/Radio: Insured / Std / Nil / NA

Eng/No: _____

C/No: MHFB 3007011985Gen. Cond: Good / Fair / Poor / BurntSteering: In order / Jammed / Leaked / Burnt orBrake: In order / Jammed / Leaked / Burnt orMod: Nil / S/Rim / STD A/Rim orTyre Size: F: 195/55R15R: 17

BS / DUN / EXNOVA / GY / FS / LIZA / MIC / OHTSU / PIR / SUMI /

TOYO / YOKO or _____

Front _____ Rear _____

R/Bal. 4 mm R/Bal. 4 mmL/Bal. 4 mm L/Bal. 4 mmD.O.A. 27/7/17 D.O.I. 27/7/17Survey held at BorneoDes. of Damages: Front / Rear / O/S / N/S / U/C / Rooftop or

The U/C / Chassis frame / Body Structure affected due to collision.

Date / Time Action / Instruction

MV- 355719 59K

Date/Time, File Pass to?

☐ : Prell. Report☐ : Final Report

1)

Date/Time, File Return to?

2)

Report Format: _____

Lump Sum / L.B.A. (\$) _____

Days Of Repair: _____

Resurvey No. of Trip: _____

Add Fee:

☐ : Site Insp (\$ _____)☐ : Interview (\$ _____)☐ : Tech. Invs (\$ _____)☐ : Weekend (\$ _____)

Survey Fee:

Transportation:

\$ + RS. \$ _____

Photos

Others

TOTAL



Borneo Motors

Inchcape

Co. Reg No. : 196700086Z
GST Reg No. : MR-8500000-9
No. 2 PANDAN CRESCENT
SINGAPORE 128462, Tel no : 6631 1188



TOYOTA

ESTIMATE

Account Details			Account No.		Customer Details		
THIRD PARTY CLAIM			S1000020 / TPCLAIM		M/S Grab Rentals Pte Ltd 6 Battery Road #38-04 Singapore 049909 Work: 65703925		
			Document No.				
			0				
			Document Date				
			25/07/2022				
Year	Model	Variant	Reg. Date	Reg. No.	Kilometers	Wip No.	Order No. / Remarks
2017	NSP151R	CEXRKT Q1	07/06/2017	SLP4878G	0	16575	66TP/SLP4878G/250722
Chassis No.		Engine No.	Terms	SA / Counter	Vehicle In		Collected On
MHFB29F3002011985		2NRX159370	60	Shashitharan	--/--/----		0.00 --/--/---- 0.00
L	Cd	Job/Parts Description	Qty	Unit Price	Disc %	Amount	
1	Z	BP-GRAB-DS SUNDRIES - FLASH ARRIVE: DD/MM/YY 0000HR TP VEH NO.:YQ4399M ACC DATE:24/07/22 DRIVE IN:25/07/22 EXCESS: DATE-IN: DATE SURVEY: NO OF REPAIR DAYS: BY: AUTHORISED ON:				50	100.00
2	B	BP-LAB2 CHECK WIRING AND CONDUCT LEAK TEST					180.00
3	B	BP-LAB2 TRANSFER BOOTLID MECHANISM AND REVERSE C AMERA					540.00
4	B	BP-LAB2 R/I INTERIOR TRIMMING TO FAC REPAIR (photo)					360.00
5	B	BP-LAB2 DRILL HOLE AND INSTALL REVERSE SESNOR					180.00
6	Z	BP-SLANT SUPPLY SEALANT (NETT)2 PANEL					160.00
7	B	BP-MECH2 RESET ECU UPON COMPLETION OF REPAIR					180.00
8	B	BP-LAB2 REPL ACC AFF PARTS AND PANEL					4320.00
9	B	BP-RES2 RESRPAY ACC AFF AREA					3540.00
10	1	K52023-0D100 REINFORCEMENT SUB-AS	1.00	360.10			360.10
11	2	K52592-0D250 SEAL, RR BUMPER SIDE	1.00	65.00			65.00
12	3	K52591-0D250 SEAL, RR BUMPER SIDE	1.00	65.00			65.00
13	4	K52156-0D080 SUPPORT, RR BUMPER S (LH) - OR	1.00	25.00			25.00
14	5	K52155-0D090 SUPPORT, RR BUMPER S	1.00	25.00			25.00
For & on behalf of			Customer's Signature		Charge Summary		Total
Borneo Motors (Singapore) Pte Ltd							
			Please acknowledge receipt of vehicle		Parts Labour Sublet Lubrication/Fluid Others		Less
							Amount Due

Customer Copy



Borneo Motors



TOYOTA

Inchcape

Co. Reg No. : 196700086Z
GST Reg No. : MR-8500000-9
No. 2 PANDAN CRESCENT
SINGAPORE 128462, Tel no : 6631 1188

ESTIMATE

Account Details		Account No.	Customer Details	
THIRD PARTY CLAIM		S1000020 / TPCLAIM	M/S Grab Rentals Pte Ltd	
		Document No.	6 Battery Road	
		0	#38-04	
		Document Date	Singapore 049909	
		25/07/2022	Work: 65703925	

Year	Model	Variant	Reg. Date	Reg. No.	Kilometers	Wip No.	Order No. / Remarks
2017	NSP151R	CEXRKT Q1	07/06/2017	SLP4878G	0	16575	66TP/SLP4878G/250722

Chassis No.	Engine No.	Terms	SA / Counter	Vehicle In	Collected On
MHFB29F3002011985	2NRX159370	60	Shashitharan	--/--/----	0.00 --/--/---- 0.00

L	Cd	Job/Parts Description	Qty	Unit Price	Disc %	Amount
15	6	K52576-0D240 RETAINER, RR BUMPER (LH) - BR	1.00	129.90		129.90
16	7	K52575-0D240 RETAINER, RR BUMPER	1.00	129.90		129.90
17	8	K52159-0U908 COVER, RR BUMPER, L - BR	1.00	565.60		565.60
18	9	S52161-0K040 PIECE, RR BUMPER - ne	4.00	4.50		18.00
19	0	K58307-0D250 PANEL SUB-ASSY, BODY - ON	1.00	775.70		775.70
20	1	K61063-0D160 TROUGH SUB-ASSY, LUG x R	1.00	161.70		161.70
21	2	K61064-0D150 TROUGH SUB-ASSY, LUG - BT	1.00	161.70		161.70
22	3	K64503-0D040 ARM SUB-ASSY, LUG CO - BT	1.00	65.00		65.00
23	4	K64401-0D160 PANEL SUB-ASSY, LUGG - ON	1.00	852.90		852.90
24	5	K64461-0D130 WEATHERSTRIP, LUGGAG - CR4	1.00	190.10		190.10
25	6	K64610-0D080 LOCK ASSY, LUGGAGE C - CR4	1.00	101.80		101.80
26	7	K58387-0D160 PLATE, RR FLOOR FINI - CR4	1.00	261.60		261.60
27	8	K75442-0D250 PLATE, LUGGAGE COMPT - MC	1.00	49.40		49.40
28	9	K90975-T2006 EMBLEM, SYMBOL - MC	1.00	57.50		57.50
29	0	K75444-0D460 PLATE, LUGGAGE COMPT - MC	1.00	38.50		38.50
30	1	K76801-0D914 GARNISH S/A LUG COMP - BR ?	1.00	184.20		184.20
31	2	K81550-0D550 LAMP ASSY, RR COMBIN	1.00	345.90		345.90
32	3	K81560-0D550 LAMP ASSY, RR COMBIN (LH) BR	1.00	345.90		345.90
33	4	K81580-0D190 LAMP ASSY, RR, RH x	1.00	205.00		205.00
34	5	K81590-0D150 LAMP ASSY, RR, LH ?	1.00	205.00		205.00

For & on behalf of	Customer's Signature	Charge Summary	Total
Borneo Motors (Singapore) Pte Ltd	Please acknowledge receipt of vehicle	Parts	
		Labour	
		Sublet	
		Lubrication/Fluid	
		Others	
			Less
			Amount Due

Customer Copy



Borneo Motors

Inchcape

Co. Reg No. : 196700086Z
GST Reg No. : MR-8500000-9
No 2 PANDAN CRESCENT
SINGAPORE 128462, Tel no : 6631 1188



TOYOTA

ESTIMATE

Account Details			Account No.		Customer Details			
THIRD PARTY CLAIM			S1000020 / TPCLAIM		M/S Grab Rentals Pte Ltd			
			Document No. 0		6 Battery Road #38-04 Singapore 049909			
			Document Date 25/07/2022		Work: 65703925			
Year	Model	Variant	Reg. Date	Reg. No.	Kilometers	Wip No.	Order No. / Remarks	
2017	NSP151R	CEXRKT Q1	07/06/2017	SLP4878G	0	16575	66TP/SLP4878G/250722	
Chassis No.		Engine No.	Terms	SA / Counter	Vehicle In		Collected On	
MHFB29F3002011985		2NRX159370	60	Shashitharan	--/--/----		0.00 --/--/---- 0.00	
L	Cd	Job/Parts Description			Qty	Unit Price	Disc %	Amount
35	6	SPZ061-0D035 24 BACK SENSOR GREY METALLIC / BR			1.00	149.90		149.90
<p><i>Steve (LKK)</i> <i>27/7/22, 11.30</i></p> <p><i>WZ N</i> <i>PIP</i> <i>4 BR</i> <i>8 JY</i></p>								
<div style="border: 1px solid blue; padding: 5px;"> <p>LKK Auto Consultants hence notify the Repairer of the following:</p> <ul style="list-style-type: none"> To resurvey before/after spray painting To display damaged part(s) during resurvey Parts prices are subject to confirmation Third party survey is on a "Without Prejudice" basis </div>								
For & on behalf of			Customer's Signature		Charge Summary		Total	
Borneo Motors (Singapore) Pte Ltd			Approval from Insurance Company				15,095.30	
Acknowledged by Repairer			Please acknowledge receipt of vehicle		Parts		GST 7.00%	
Signature:					Labour		1,056.67	
Date:					Sublet		Less	
					Lubrication/Fluid		0.00	
					Others		Amount Due	
							16,151.97	

Customer Copy

SINGAPORE ACCIDENT STATEMENT

IMPORTANT NOTICE

1. Please report correctly the details of the accident to speed up the claims process.
2. This Form must be completed by the Policyholder and/or the Authorised Driver.
3. Information provided must be as truthful and accurate as possible. Any wilful misrepresentation or withholding of material facts may allow insurance companies to repudiate policy liability.
4. The issue and acceptance of this Form by insurance companies is not an admission of policy liability on the part of the insurance companies.
5. **Any false reporting may be referred to the Police for investigation.**
6. This report will be forwarded by the insurers of the GIA Records Management Centre established by the General Insurance Association of Singapore (GIA) for archiving and that copies of this report will, for a fee, be made available upon application by interested parties.
7. By the lodgement of this report to the insurers, you hereby consent to the archiving of this report at the centre and to copies of the report being made available aforesaid.

ACCIDENT STATEMENT

Date of Submission	25/07/2022 09:27 (SGT)
Reported by	Driver
Date of Accident	24/07/2022 16:10 (SGT)
Exact Location of Accident	Mandai Ave, Singapore
Additional Location Information	-
Country/State of Loss	Singapore

DETAILS OF OWN VEHICLE

Vehicle Registration Number	SLP4878G
INSURED/POLICYHOLDER	
Is company?	Yes
Name Of Registered Owner	GRAB RENTALS PTE LTD
Company Reg No	2XXXXX200G
Email Address	gr.sg.accident@grab.com
Mobile Phone No	(Phone) +65-88519692
Alternative Phone No	(Office) +65-66550005

VEHICLE PARTICULARS

Manufacturer	Toyota
Model	Vios
Variant	-
Exact purpose for which vehicle was being used at time of accident	Private hire
Are you claiming under your own insurance policy for repair to your vehicle?	No - Claiming third party
Vehicle Category	Private hire
Transmission	Auto
CC	1496

INSURANCE COMPANY

Name of Insurance Company	MSIG Insurance (Singapore) Pte. Ltd.
Policy Number / Cover Note Number	400001194

DRIVER

Name of Driver	HO WEE PING
NRIC No	SXXXX173E
Date Of Birth	18/01/1969
Occupation	Outdoor

Date Of Driving Pass	26/09/1994
Driving experience	27 YEARS AND 10 MONTHS
Gender	Male
Mobile Number	(Phone) +65-88519692
Alt. Phone Number	-
Email Address	gr.sg.accident@grab.com
Address	BLK 99 OLD AIRPORT ROAD #06-197
Address complement	-
Postcode	390099
Is the driver the policyholder?	No
If No, Relationship of the Driver with the Insured	Hirer
Does Driver Own Other Vehicles?	No
Vehicle Registration Number of Other Vehicle Owned by Driver	-
Insurance Company of Other Vehicle Owned by Driver	-

GENERAL INFORMATION OF THE ACCIDENT

Type of Accident	Collision - Head to Rear
Weather Conditions	Raining
Road Surface	Wet

OTHER INFORMATION

Was any foreign vehicle involved in the accident?	No
Number of vehicles involved in the accident	2
Was anybody injured in the Accident?	No
Was any injured conveyed to hospital by ambulance?	-
Was any other vehicle or property damaged?	Yes
Number of Passengers (Including Driver)	2
Has the driver been approached by unknown person(s) soliciting/offering accident claims assistance?	No
Translator's name	-
Translator's ID	-
Translator's phone number	-
Translator's email	-
Original language used in the statement	-

PASSENGER 1

Name	UNKNOWN
Gender	Female

DETAILS OF POLICE ACTION

Was the accident reported to the police?	No
Was notice of intended Prosecution given?	No
If yes, against whom?	-

CIRCUMSTANCES OF ACCIDENT

ON 24/07/2022 AT ABOUT 1610HRS I WAS DRIVING VEHICLE A (SLP4878G) ALONG MANDAI AVE ON LANE 3. WHILE AT THE TRAFFIC JUNCTION OF MANDAI AVE TOWARDS YISHUN AVE 1 VEHICLE A WAS STOPPING AND STATIONARY FOR RED LIGHT AT THE SAME LANE. JUST BEFORE THE TRAFFIC LIGHT TURN GREEN SUDDENLY VEHICLE B (YQ4399M) REAR ENDED VEHICLE A. NOBODY WAS INJURED DURING THE ACCIDENT.

ATTACHMENT(S)

Are accident photos available for attachment?	Yes
Was there any video captured by Car Camera?	No

DETAILS OF OTHER VEHICLE PROPERTY 1

Vehicle Registration Number	YQ4399M
-----------------------------	---------

Vehicle Manufacturer	Toyota
Vehicle Model	Dyna
Vehicle Variant	-
Vehicle Colour	-
Vehicle Category	Commercial vehicle
Name of Driver	SIVAPPUDAIYAR KANNADHASAN
Contact Number	-
Address	-
Address complement	-
Postcode	-
Insurance Company Name	-
Nature Of Damage	-
Details of property damaged in accident	-
No. Of Passenger (Including Driver)	1

SKETCH PLANIMPORTANT NOTICE

1. Please report correctly the details of the accident to speed up the claims process
2. This Form must be completed by the Policyholder and/or the Authorised Driver
3. Information provided must be as truthful and accurate as possible. Any willful misrepresentation or withholding of material facts may allow insurance companies to repudiate policy liability
4. The issue and acceptance of this Form by insurance companies is not an admission of policy liability on the part of the insurance companies
5. Any false reporting may be referred to the Police for investigation
6. The report will be forwarded by the insurers of the GIA Records Management Centre established by the General Insurance Association of Singapore (GIA) for archiving and that copies of this report will for a fee be made available upon application by interested parties
7. By the lodgement of this report to the insurers, you hereby consent to the archiving of this report at the centre and to copies of the report being made available aforesaid
8. **Consent under the Personal Data Protection Act (PDPA)**
I understand, acknowledge, agree and consent that:
 - (a) My insurer, my workshop and the General Insurance Association of Singapore ('GIA') may/are permitted to collect, use, disclose and/or process my personal data/personal information set out in this [form] and any other personal information provided by me or possessed by my insurer (collectively the 'Personal Information') and disclose and transfer such Personal Information to all insurer(s) who have insured vehicle(s) involved in this accident (all insurer(s) who have insured vehicle(s) involved in this accident shall be collectively referred to as the 'Insurers'), the Insurers' law yers/law firms, the Monetary Authority of Singapore and any relevant government agency/authority (such as the police), for the purpose(s) of:
 - (i) processing, handling and/or dealing with my claims including the settlement of the claims and any necessary investigations relating to the claims;
 - (ii) investigating the accident and/or my claims;
 - (iii) carrying out and/or dealing with my instructions or responding to any enquiries by me;
 - (iv) administering my claims (including the mailing of correspondence, statements, invoices, reports or notices to me, which could involve disclosure of certain personal data about me to bring about delivery of the same as well as on the external cover of envelopes/mail packages); and/or
 - (v) complying with applicable law in administering, processing, handling and/or dealing with my claims.
 (collectively the 'Purposes')
 - (b) all insurer(s) who have insured vehicle(s) involved in this accident and the Insurers' law yers/law firms, may/are permitted to collect, use, disclose and/or process my Personal Information for one or more of the above Purposes; and
 - (c) my Personal Information may/can be disclosed by any of the Insurers and/or GIA to their third party service providers or agents (including their law yers/law firms), which may be sited outside of Singapore, for one or more of the above Purposes

Policyholder's Signature / Date & Time

Driver's Signature (If driver is not the policyholder) / Date & Time

Witnessed by Reporting Centre Personnel

Sketch Plan

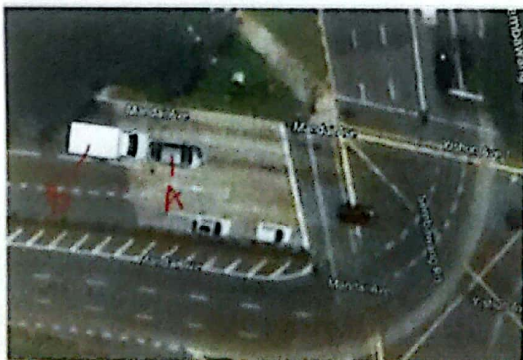

A-SLP4878G

B-YQ4399M

MANDAI AVE TOWARDS YISHUN AVE 1

Describe Circumstances of the Accident

ON 24/07/2022 AT ABOUT 1610HRS I WAS DRIVING VEHICLE A (SLP4878G) ALONG MANDAI AVE ON LANE 3. WHILE AT THE TRAFFIC JUNCTION OF MANDAI AVE TOWARDS YISHUN AVE 1 VEHICLE A WAS STOPPING AND STATIONARY FOR RED LIGHT AT THE SAME LANE. JUST BEFORE THE TRAFFIC LIGHT TURN GREEN SUDDENLY VEHICLE B (YQ4399M) REAR ENDED VEHICLE A. NOBODY WAS INJURED DURING THE ACCIDENT.

Declaration

I/We declare the foregoing particulars are true in every respect.

Policyholder's Signature / Date & Time

Driver's Signature (if driver is not the policyholder) / Date & Time

Witnessed by Reporting Centre Personnel

24/07/22 1755

NAREEN