



LKK Auto Consultants Pte Ltd

51 Ubi Ave 1 #01-25 Paya Ubi Industrial Park, Singapore 408933

TEL: 6256 3561 FAX: 6256 4315

Reg. No: 199607198R GST Reg. No. 19-9607198-R

TAX INVOICE

EQ INSURANCE COMPANY LTD

5 MAXWELL ROAD
#17-00 TOWER BLOCK
MND COMPLEX
SINGAPORE 069110

INV No. AC2301155

INV Date 27/02/2023

Reference CS/EQI22007083/Uqy3m4

Code EQI

PROFESSIONAL SERVICE FEE

Vehicle No. SJS 7561H

Insured Veh. SDT 5200D

Claim No. DM22HO01233/JT

Policy No. DMPPHQ22-004941

Accident Date 23/07/2022

Inspection Date 27/07/2022

Description	Total
Survey Inspection	300.00
Resurvey Inspection	
Digital Photographs	
Transportation	
Subtotal	300.00
GST (8%)	24.00
Grand Total	324.00

We shall be glad if you could forward the payment at your early convenience.

Cheque should be crossed and made payable to **'LKK Auto Consultants Pte Ltd'**

LKK Auto Consultants Pte Ltd

SML



LKK Auto Consultants Pte Ltd

51 Ubi Ave 1 #01-25 Paya Ubi Industrial Park, Singapore 408933

TEL: 6256 3561 FAX: 6256 4315

Reg. No: 199607198R GST Reg. No. 19-9607198-R

Affiliated to Federation Internationale Des Experts En Automobile			
EQ INSURANCE COMPANY LTD 5 MAXWELL ROAD #17-00 TOWER BLOCK MND COMPLEXSINGAPORE 069110		Ref: CS/EQI22007083/Uqy3m4 Date: 27/02/2023 Code: EQI	
1. Policy Particulars :- THIRD PARTY CLAIM			
Insured Veh.	SDT 5200D	Veh. Inspected	SJS 7561H
Policy No.	DMPPHQ22-004941	Coverage (\$)	0.00
Claim No.	DM22HO01233/JT	Excess (\$)	0.00
Assign From	JAIME TAY	Assign Date	26/07/2022
2. Vehicle Particulars & Condition			
Make & Model	HONDA CRV (A)	c.c	1997
Engine No.	HIDDEN	Year of Reg.	2009
Chassis No.	JHLRE28309C200252	Colour	GOLD
Odometer	141796 KM	Steering	IN ORDER
Brakes	IN ORDER	Modification	SPORTS RIM
General	FAIR		
3. Conditions of Tyres			
	Size	Make	Balance
R/H Front Tyre	235/65 R17	DUNLOP	7 mm
L/H Front Tyre	235/65 R17	DUNLOP	7 mm
R/H Rear Tyre	235/65 R17	DUNLOP	7 mm
L/H Rear Tyre	235/65 R17	DUNLOP	7 mm
4. Description of Damages			
THE VEHICLE SUSTAINED DAMAGES AT THE REAR O/S AND N/S REAR PORTION. THE UNDERCARRIAGE AFFECTED DUE TO COLLISION. DAMAGES SEE DETAILS.			
5. General Information			
Accident Date	23/07/2022	Inspection Date	27/07/2022
Survey held at	AUTOMOBILE INTEGRATED MANAGEMENT PTE LTD (AIM) 23 KAKI BUKIT AVE 5 #04-01 (SOUTH WING) SINGAPORE 415933		
5a. Remarks			
A)THE INSPECTION WAS CONDUCTED ON A"WITHOUT PREJUDICE" BASIS. B)IN ACCORDANCE TO YOUR INSTRUCTIONS, WE HAVE NOT AUTHORISED REPAIRS.			
5b. Estimate Days of Repair			
ESTIMATED NORMAL PERIOD FOR REPAIR:		15 Working Days	



LKK Auto Consultants Pte Ltd

51 Ubi Ave 1 #01-25 Paya Ubi Industrial Park, Singapore 408933

TEL: 6256 3561 FAX: 6256 4315

Reg. No: 199607198R GST Reg. No. 19-9607198-R

Page No.:1 of 3

ADJUSTMENT ON REPAIR COST FOR VEHICLE NO. SJS 7561H

Qty	Description of Parts	Condition	Estimate By Workshop (\$)	Our Adjusted (\$)
	<u>REPLACEMENT OF PARTS</u>			
1	TAILGATE	BADLY DENTED	1,257.60	1,257.60
1	SET TAILGATE GLASS MOULDING	NOT NECESSARY	121.30	-
1	TAILGATE CHROME MOULDING	NOT NECESSARY	190.60	-
1	TAILGATE OUTER GARNISH	TORN	421.30	421.30
1	TAILGATE EMBLEM "CRV"	NECESSARY	68.60	68.60
1	TAILGATE INNER LOCK	DENTED / TWISTED	281.90	281.90
1	TAILGATE INNER TRIM BOARD	DEFORMED / TWISTED	310.50	310.50
1	TAILGATE W/STRIP	TWISTED	160.20	160.20
2	TAILGATE DAMPERS - L/R @ 181.60	NOT NECESSARY	363.20	-
2	TAILLAMPS - L/R @ 521.30	O/S BROKEN	1,042.60	521.30
2	TAILLAMP FILLER PANELS - L/R @ 310.50	O/S DENTED	621.00	310.50
1	REAR BUMPER	DISTORTED	708.60	708.60
2	REAR BUMPER SIDES - L/R @ 241.20	NOT FITTED	482.40	-
2	REAR BUMPER MUDFLAPS - L/R @ 110.30	MISSING	220.60	220.60
2	REAR BUMPER SIDE RETAINERS - L/R @ 55.10	BROKEN	110.20	110.20
1	REAR END PANEL	BADLY DENTED	482.60	482.60
1	REAR END PANEL GARNISH	TWISTED	210.60	210.60
1	REAR EXHAUST SILENCER	DISTORTED	527.30	527.30
1	REAR EXHAUST INSULATOR	NOT NECESSARY	120.10	-
2	REAR EXHAUST MOUNTINGS @ 28.60	TORN	57.20	57.20
1	REAR EXHAUST PIPE - CTR	BENT/TWISTED	810.50	810.50
1	REAR FLOOR BOARD	DISTORTED	560.90	560.90
1	REAR FLOOR COMPARTMENT PANEL	CRUMPLED / BUCKLED	1,194.60	1,194.60
2	REAR FENDERS - L/R @ 899.60	N/S TO REPAIR SEE LABOUR/ O/S DISTORTED	1,799.20	899.60
2	REAR FENDERS PROTECTORS @ 280.60	O/S TWISTED	561.20	280.60
2	REAR FENDER AIR VENTS @ 89.60	N/S TWISTED	179.20	89.60
2	REAR FENDER INNER SHIELDS @ 110.20	TORN	220.40	220.40

Report Ref No. CS/EQI22007083/Uqy3m4



LKK Auto Consultants Pte Ltd

51 Ubi Ave 1 #01-25 Paya Ubi Industrial Park, Singapore 408933

TEL: 6256 3561 FAX: 6256 4315

Reg. No: 199607198R GST Reg. No. 19-9607198-R

Page No.:2 of 3

Qty	Description of Parts	Condition	Estimate By Workshop (\$)	Our Adjusted (\$)
2	REAR FENDER INNER TRIM BOARDS	N/S NOT NECESSARY/ O/S DISTORTED	1,220.40	618.20
2	REAR FENDER GLASS MOULDINGS @ 181.90	NOT NECESSARY	363.80	-
1	REAR FENDER INNER PANEL - RH	TO REPAIR SEE LABOUR	441.50	-
1	REAR FENDER WHEEL HOUSING	TO REPAIR SEE LABOUR	510.90	-
1	REAR DOOR - RH	DENTED/BENT	931.60	931.60
1	REAR DOOR PROTECTOR	GRAZED	261.20	261.20
1	REAR DOOR W/STRIP	NOT NECESSARY	120.60	-
1	REAR SHOCK ABSORBER - RH	SERVICEABLE	431.60	-
1	REAR TOP ARM	NOT NECESSARY	210.50	-
1	REAR LOWER ARM	TWISTED	280.90	280.90
1	REAR TRAILING ARM	TWISTED	561.90	561.90
1	REAR KNUCKLE ARM	BENT	361.60	361.60
1	REAR WHEEL HUB }	DAMAGED	281.90	281.90
1	REAR WHEEL BEARING }		180.60	-
1	REAR DRIVE SHAFT - RH	NOT NECESSARY	1,253.60	-
1	REAR AXLE CARRIER	NOT NECESSARY	1,655.90	-
2	SIDE SILL STEP GARNISH L/R @ 860.90	O/S TWISTED	1,721.80	860.90
	LESS 20% DISCOUNT		-4,774.94	-2,772.68
			19,099.76	11,090.72
	<u>SPECIAL NETT ITEMS</u>			
1	SET TAILGATE GLASS SEALANT (SN)	NOT NECESSARY	80.00	-
1	SET TAILGATE OUTER GARNISH CLIP (SN)	NOT NECESSARY	65.00	-
1	SET REAR BUMPER CLIP (SN)	NECESSARY	45.00	30.00
1	SET REAR FENDER GLASS SEALANT (SN)	O/S NECESSARY	60.00	40.00
1	REAR SPORT WHEEL - RH (SN)	WARPED	550.00	500.00
1	REAR TYRE - RH (LOCAL PURCHASE) (200) (70%) (SN)	CUT	450.00	140.00
1	SET REAR REVERSE SENSOR (SN)	TORN	350.00	200.00
1	SET REAR FLOOR PANEL SOUND PROOF INSULATOR (SN)	NECESSARY	200.00	150.00
			1,800.00	1,060.00

Report Ref No. CS/EQI22007083/Uqy3m4



LKK Auto Consultants Pte Ltd

51 Ubi Ave 1 #01-25 Paya Ubi Industrial Park, Singapore 408933

TEL: 6256 3561 FAX: 6256 4315

Reg. No: 199607198R GST Reg. No. 19-9607198-R

Page No.:3 of 3

Qty	Description of Parts	Condition	Estimate By Workshop (\$)	Our Adjusted (\$)
	LABOUR			
	TO CHECK REAR ELECTRICAL WIRING.		50.00	20.00
	TO REMOVE, REFIX TAILGATE GLASS.		180.00	100.00
	TO REMOVE, REFIX REAR FENDER GLASS.		120.00	100.00
	TO RESPRAY UNDERCOATING.		180.00	120.00
	TO REMOVE, REFIX REAR INTERIOR TRIMS TO ASSIST REPAIR.		180.00	100.00
	TO REMOVE, REFIX REAR UNDERCARRIAGE.		450.00	150.00
	TO CHECK WHEEL ALIGNMENT.		120.00	60.00
	TO RESPRAY PAINTING AND ETC.		2,000.00	1,400.00
	PANEL BEATING, CUT, WELD REMOVE & REPLACING ABOVE PARTS. INCLUSIVE OF THE REPAIR OF REAR FENDER - L, REAR FENDER INNER PANEL - RH AND REAR FENDER WHEEL HOUSING.		3,000.00	2,000.00
			6,280.00	4,050.00
	GRAND TOTAL		27,179.76	16,200.72
	RECOMMENDED COST OF LUMP SUM REPAIRS (TO ITS PRE-ACCIDENT CONDITION)			12,500.00

Report Ref No. CS/EQI22007083/Uqy3m4

CHUA KANG SENG

Licensed Appraiser

DISCLAIMER OF LIABILITY TO THIRD PARTIES:- This Report is made solely for the use and benefit of the Client named on the front page of this Report.

No liability of responsibility whatsoever, in contract or tort, is accepted to any third party who may rely on the Report wholly or in part. Any third party acting or relying on this Report, in whole or in part, does so at his or her own risk.

SINGAPORE ACCIDENT STATEMENT

IMPORTANT NOTICE

1. Please report correctly the details of the accident to speed up the claims process.
2. This Form must be completed by the Policyholder and/or the Authorised Driver
3. Information provided must be as truthful and accurate as possible. Any wilful misrepresentation or withholding of material facts may allow insurance companies to repudiate policy liability.
4. The issue and acceptance of this Form by insurance companies is not an admission of policy liability on the part of the insurance companies.
5. **Any false reporting may be referred to the Police for investigation.**
6. This report will be forwarded by the insurers of the GIA Records Management Centre established by the General Insurance Association of Singapore (GIA) for archiving and that copies of this report will, for a fee, be made available upon application by interested parties.
7. By the lodgement of this report to the insurers, you hereby consent to the archiving of this report at the centre and to copies of the report being made available aforesaid.

ACCIDENT STATEMENT

Date of Submission	25/07/2022 13:11 (SGT)
Reported by	Both
Date of Accident	23/07/2022 11:00 (SGT)
Exact Location of Accident	Singapore
Additional Location Information	ECP toward City
Country/State of Loss	Singapore

DETAILS OF OWN VEHICLE

Vehicle Registration Number	SJS7561H
-----------------------------------	----------

INSURED/POLICYHOLDER

Is company?	No
Name Of Registered Owner	Lee Jin Hui Daniel
NRIC No	SXXXX686A
Email Address	lee-jinhui.daniel@gmail.com
Mobile Phone No	(Phone) +65-94521873
Alternative Phone No	-

VEHICLE PARTICULARS

Manufacturer	Honda
Model	Cr-v
Variant	Crv
Exact purpose for which vehicle was being used at time of accident	Private use
Are you claiming under your own insurance policy for repair to your vehicle?	No - Claiming third party
Vehicle Category	Private car
Transmission	Auto
CC	2000

INSURANCE COMPANY

Name of Insurance Company	Direct Asia Insurance (Singapore) Pte Ltd
Policy Number / Cover Note Number	MT 00835101

DRIVER

Name of Driver	Lee Jin Hui Daniel
NRIC No	SXXXX686A
Date Of Birth	11/08/1979
Occupation	Indoor

Date Of Driving Pass	08/01/2016
Driving experience	6 YEARS AND 6 MONTHS
Gender	Male
Mobile Number	(Phone) +65-94521873
Alt. Phone Number	-
Email Address	lee-jinhui.daniel@gmail.com
Address	Blk 7 Sarkies Road #04-02
Address complement	-
Postcode	258127
Is the driver the policyholder?	Yes
If No, Relationship of the Driver with the Insured	-
Does Driver Own Other Vehicles?	No
Vehicle Registration Number of Other Vehicle Owned by Driver	-
Insurance Company of Other Vehicle Owned by Driver	-

GENERAL INFORMATION OF THE ACCIDENT

Type of Accident	Collision - Head to Rear
Weather Conditions	Clear
Road Surface	Dry

OTHER INFORMATION

Was any foreign vehicle involved in the accident?	No
Number of vehicles involved in the accident	2
Was anybody injured in the Accident?	No
Was any injured conveyed to hospital by ambulance?	-
Was any other vehicle or property damaged?	Yes
Number of Passengers (Including Driver)	1
Has the driver been approached by unknown person(s) soliciting/offering accident claims assistance?	No
Translator's name	-
Translator's ID	-
Translator's phone number	-
Translator's email	-
Original language used in the statement	-

DETAILS OF POLICE ACTION

Was the accident reported to the police?	Yes
Police Station Name	Tanglin Division Headquarters
Police Station Phone No	(Phone) +65-18003910000
Alt. Police Station Phone No	(Fax) +65-63964900
Police Station Address	21 Kampong Java Road Singapore 228892
Was notice of intended Prosecution given?	No
If yes, against whom?	-

CIRCUMSTANCES OF ACCIDENT

Report refer police Report

ATTACHMENT(S)

Are accident photos available for attachment?	Yes
Was there any video captured by Car Camera?	No

DETAILS OF OTHER VEHICLE PROPERTY 1

Vehicle Registration Number	SDT5200D
Vehicle Manufacturer	-
Vehicle Model	-
Vehicle Variant	-

Vehicle Colour	-
Vehicle Category	Private car
Name of Driver	-
Contact Number	-
Address	-
Address complement	-
Postcode	-
Insurance Company Name	-
Nature Of Damage	-
Details of property damaged in accident	-
No. Of Passenger (Including Driver)	-

SKETCH PLAN

IMPORTANT NOTICE

1. Please report correctly the details of the accident to speed up the claims process.
2. This Form must be completed by the Policyholder and/or the Actual Driver.
3. Information provided must be as truthful and accurate as possible. Any wilful misrepresentation or withholding of material facts may allow insurance companies to repudiate policy liability.
4. The issue and acceptance of this Form by insurance companies is not an admission of policy liability on the part of the insurance companies.
5. **Any false reporting may be referred to the Traffic Police Department for investigation.**
6. This report will be forwarded by the insurers to the GIA Records Management Centre established by the General Insurance Association of Singapore (GIA) for archiving and that copies of this report will for a fee be made available upon application by interested parties.
7. By the lodgement of this report to the insurers, you hereby consent to the archiving of this report at the centre and to copies of the report being made available aforesaid.

8. Consent under the Personal Data Protection Act (PDPA)

I understand, acknowledge, agree and consent that:

(a) My insurer, my workshop and the General Insurance Association of Singapore ("GIA") may/are permitted to collect, use, disclose and/or process my personal data/personal information set out in this [form] and any other personal information provided by me or possessed by my insurer (collectively the "Personal Information") and disclose and transfer such Personal Information to all insurer(s) who have insured vehicle(s) involved in this accident (all insurer(s) who have insured vehicle(s) involved in this accident shall be collectively referred to as the "Insurers"), the Insurers' lawyers/law firms, the Monetary Authority of Singapore and any relevant government agency/authority (such as the police), for the purpose(s) of:

(i) processing, handling and/or dealing with my claims including the settlement of the claims and any necessary investigations relating to the claims;

(ii) investigating the accident and/or my claims;

(iii) carrying out and/or dealing with my instructions or responding to any enquiries by me;

(iv) administering my claims (including the mailing of correspondence, statements, invoices, reports or notices to me, which could involve disclosure of certain personal data about me to bring about delivery of the same as well as on the external cover of envelopes/mail packages); and/or

(v) complying with applicable law in administering, processing, handling and/or dealing with my claims.

(collectively the "Purposes")

(b) all insurer(s) who have insured vehicle(s) involved in this accident and the Insurers' lawyers/law firms, may/are permitted to collect, use, disclose and/or process my Personal Information for one or more of the above Purposes; and

(c) my Personal Information may/can be disclosed by any of the Insurers and/or GIA to their third-party service providers or agents (including their lawyers/law firms), which may be sited outside of Singapore, for one or more of the above Purposes.

[Signature]

[Signature]

[Signature]

Policyholder's Signature / Date & Time

Driver's Signature (if driver is not the policyholder) / Date & Time

Witnessed by Reporting Centre Personnel
(Name as in NRIC/ID card)

Sketch Plan

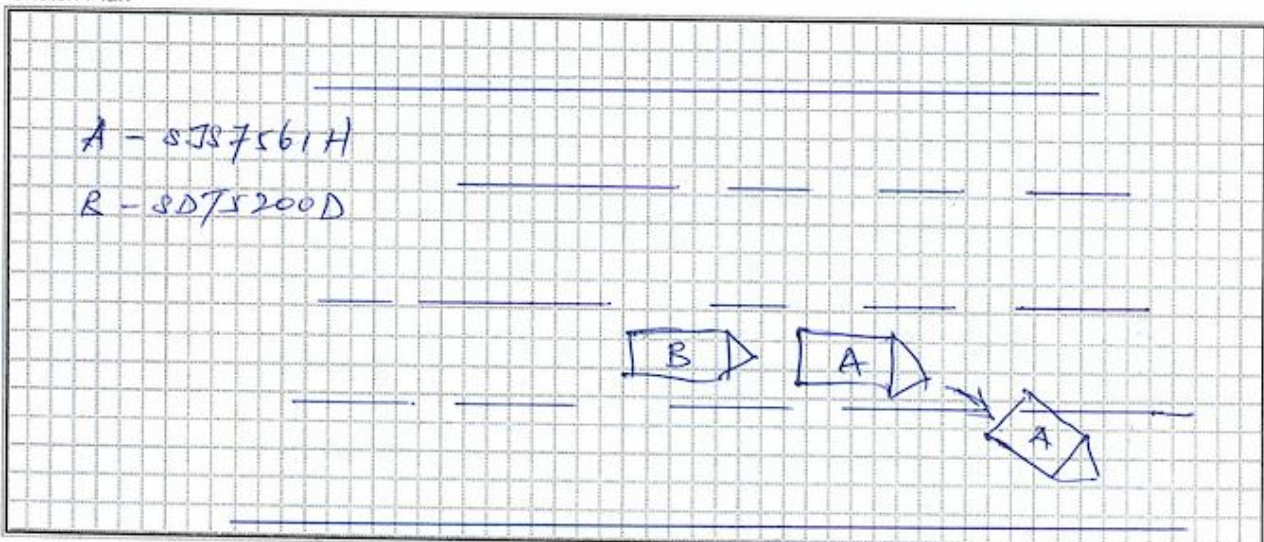

Describe Circumstance of the Accident

Refer to police report attached.

Declaration

I/We declare the foregoing particulars are true in every respect.

[Signature]

Policyholder's Signature / Date & Time

[Signature]

Driver's Signature (if driver is not the policyholder) / Date & Time

[Signature]

Witnessed by Reporting Centre Personnel
(Name as in NRIC/ID card)



**SINGAPORE
POLICE FORCE**



E/20220725/7016

1 of 3

POLICE REPORT (NP299)

Report No. E/20220725/7016

Police Station Of Origin
Tanglin Division HQ
21 Kampong Java Road SINGAPORE
228892
Tel No:1800-3910000

Date/Time Report Made 25/07/2022 12:19	Vide Report No.	Station Diary No.
Name Of Informant LEE JIN-HUI, DANIEL	Address 7 SARKIES ROAD #04-02 SINGAPORE 258127	
ID Type / ID No. NRIC NO / S7923686A	Contact No. Home/Office: Mobile: 94521873	
Nationality SINGAPORE CITIZEN	Email Address LEE.JINHUI.DANIEL@GMAIL.COM	
Occupation Sales manager	Sex Male	Age 42
Institution/School Name	Date of Birth 11/08/1979	Race Chinese
Date/Time Of Incident 23/07/2022 11:00 - 23/07/2022 11:10	Location Of Incident 7 SARKIES ROAD #04-02 SINGAPORE 258127	

Brief details.

Report: A/20220723/0053

I was driving my car SJS7561H along ECP to city in middle lane at 80km/hr, when i saw rear mirror a white car approaching me at high speed.

I looked right side mirror and didn't see any car next to me and thought white car would overtake me. Immediately I was hit very hard from back & my car started to swerve to right lane.

I tried to brake but my car continue to swerve right until 180 degree and crash against middle road divider.

White car SDT5200D was still in middle lane.

Signature Of Officer Recording The Report: Not applicable	Signature Of Informant: The identity of the person making this report has been authenticated by Singpass. No signature is required.
Signature Of Interpreter: Not applicable	Date/Time: 25/07/2022 12:19
Officer In-Charge Of Case:	Classification Of Case:



**SINGAPORE
POLICE FORCE**



E/20220725/7016

2 of 3

POLICE REPORT (NP299)

CONTINUATION OF REPORT

Report No. E/20220725/7016

Subjects Involved			
Victim			
Person Name	LEE JIN-HUI, DANIEL		
ID Type	NRIC NO	ID No	S7923686A
Gender	Male	Age	42
Race	Chinese	Language	English
Occupation	Sales manager	Address	7 SARKIES ROAD #04-02 SINGAPORE 258127
Mobile No	94521873	Is Informant A Victim?	Yes
Person Name	Mayu Takagi		
ID Type	NRIC NO	ID No	S8365052D
Gender	Female	Age	39
Race	Japanese	Language	English
Occupation	Administration manager	Address	7 Sarkies road #04-02 SINGAPORE 258127
Mobile No	93213035	Relation To Informant	wife
Person Name	Lee Takagi Kenzo		
ID Type	NRIC NO	ID No	T1590191D
Age	7	Race	Chinese
Language	English	Occupation	Student

Signature Of Officer Recording The Report:
Not applicable

Signature Of Interpreter:
Not applicable

Officer In-Charge Of Case:

Signature Of Informant:

The identity of the person making this report has been authenticated by Singpass. No signature is required.

Date/Time:
25/07/2022 12:19

Classification Of Case:



**SINGAPORE
POLICE FORCE**



E/20220725/7016

3 of 3

POLICE REPORT (NP299)

CONTINUATION OF REPORT

Report No. E/20220725/7016

Address	7 Sarkies road #04-02 SINGAPORE 258127	Mobile No	94521873
Relation To Informant	son		
Person Name	LEE JIN-HUI, DANIEL (Informant)		

Signature Of Officer Recording The Report: Not applicable	Signature Of Informant: The identity of the person making this report has been authenticated by Singpass. No signature is required.
Signature Of Interpreter: Not applicable	Date/Time: 25/07/2022 12:19
Officer In-Charge Of Case:	Classification Of Case:



LKK Auto Consultants Pte Ltd

51 Ubi Ave 1 #01-25 Paya Ubi Industrial Park, Singapore 408933

TEL: 6256 3561 FAX: 6256 4315

Reg. No: 199607198R GST Reg. No. 19-9607198-R

PHOTOGRAPHS FOR VEHICLE NO. SJS 7561H

INSPECTION





LKK Auto Consultants Pte Ltd

51 Ubi Ave 1 #01-25 Paya Ubi Industrial Park, Singapore 408933

TEL: 6256 3561 FAX: 6256 4315

Reg. No: 199607198R GST Reg. No. 19-9607198-R





LKK Auto Consultants Pte Ltd

51 Ubi Ave 1 #01-25 Paya Ubi Industrial Park, Singapore 408933

TEL: 6256 3561 FAX: 6256 4315

Reg. No: 199607198R GST Reg. No. 19-9607198-R





LKK Auto Consultants Pte Ltd

51 Ubi Ave 1 #01-25 Paya Ubi Industrial Park, Singapore 408933

TEL: 6256 3561 FAX: 6256 4315

Reg. No: 199607198R GST Reg. No. 19-9607198-R





LKK Auto Consultants Pte Ltd

51 Ubi Ave 1 #01-25 Paya Ubi Industrial Park, Singapore 408933

TEL: 6256 3561 FAX: 6256 4315

Reg. No: 199607198R GST Reg. No. 19-9607198-R





LKK Auto Consultants Pte Ltd

51 Ubi Ave 1 #01-25 Paya Ubi Industrial Park, Singapore 408933

TEL: 6256 3561 FAX: 6256 4315

Reg. No: 199607198R GST Reg. No. 19-9607198-R

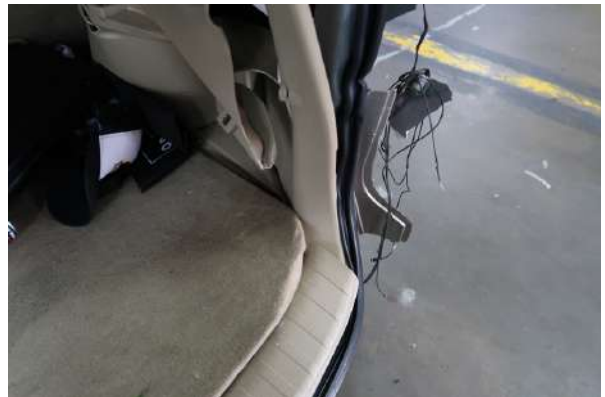



LKK Auto Consultants Pte Ltd

51 Ubi Ave 1 #01-25 Paya Ubi Industrial Park, Singapore 408933

TEL: 6256 3561 FAX: 6256 4315

Reg. No: 199607198R GST Reg. No. 19-9607198-R





LKK Auto Consultants Pte Ltd

51 Ubi Ave 1 #01-25 Paya Ubi Industrial Park, Singapore 408933

TEL: 6256 3561 FAX: 6256 4315

Reg. No: 199607198R GST Reg. No. 19-9607198-R





LKK Auto Consultants Pte Ltd

51 Ubi Ave 1 #01-25 Paya Ubi Industrial Park, Singapore 408933

TEL: 6256 3561 FAX: 6256 4315

Reg. No: 199607198R GST Reg. No. 19-9607198-R





LKK Auto Consultants Pte Ltd

51 Ubi Ave 1 #01-25 Paya Ubi Industrial Park, Singapore 408933

TEL: 6256 3561 FAX: 6256 4315

Reg. No: 199607198R GST Reg. No. 19-9607198-R





LKK Auto Consultants Pte Ltd

51 Ubi Ave 1 #01-25 Paya Ubi Industrial Park, Singapore 408933

TEL: 6256 3561 FAX: 6256 4315

Reg. No: 199607198R GST Reg. No. 19-9607198-R





LKK Auto Consultants Pte Ltd

51 Ubi Ave 1 #01-25 Paya Ubi Industrial Park, Singapore 408933

TEL: 6256 3561 FAX: 6256 4315

Reg. No: 199607198R GST Reg. No. 19-9607198-R





LKK Auto Consultants Pte Ltd

51 Ubi Ave 1 #01-25 Paya Ubi Industrial Park, Singapore 408933

TEL: 6256 3561 FAX: 6256 4315

Reg. No: 199607198R GST Reg. No. 19-9607198-R





LKK Auto Consultants Pte Ltd

51 Ubi Ave 1 #01-25 Paya Ubi Industrial Park, Singapore 408933

TEL: 6256 3561 FAX: 6256 4315

Reg. No: 199607198R GST Reg. No. 19-9607198-R





LKK Auto Consultants Pte Ltd

51 Ubi Ave 1 #01-25 Paya Ubi Industrial Park, Singapore 408933

TEL: 6256 3561 FAX: 6256 4315

Reg. No: 199607198R GST Reg. No. 19-9607198-R

PHOTOGRAPHS FOR VEHICLE NO. SJS 7561H

RE-INSPECTION





LKK Auto Consultants Pte Ltd

51 Ubi Ave 1 #01-25 Paya Ubi Industrial Park, Singapore 408933

TEL: 6256 3561 FAX: 6256 4315

Reg. No: 199607198R GST Reg. No. 19-9607198-R





LKK Auto Consultants Pte Ltd

51 Ubi Ave 1 #01-25 Paya Ubi Industrial Park, Singapore 408933

TEL: 6256 3561 FAX: 6256 4315

Reg. No: 199607198R GST Reg. No. 19-9607198-R





LKK Auto Consultants Pte Ltd

51 Ubi Ave 1 #01-25 Paya Ubi Industrial Park, Singapore 408933

TEL: 6256 3561 FAX: 6256 4315

Reg. No: 199607198R GST Reg. No. 19-9607198-R





LKK Auto Consultants Pte Ltd

51 Ubi Ave 1 #01-25 Paya Ubi Industrial Park, Singapore 408933

TEL: 6256 3561 FAX: 6256 4315

Reg. No: 199607198R GST Reg. No. 19-9607198-R





LKK Auto Consultants Pte Ltd

51 Ubi Ave 1 #01-25 Paya Ubi Industrial Park, Singapore 408933

TEL: 6256 3561 FAX: 6256 4315

Reg. No: 199607198R GST Reg. No. 19-9607198-R





LKK Auto Consultants Pte Ltd

51 Ubi Ave 1 #01-25 Paya Ubi Industrial Park, Singapore 408933

TEL: 6256 3561 FAX: 6256 4315

Reg. No: 199607198R GST Reg. No. 19-9607198-R





LKK Auto Consultants Pte Ltd

51 Ubi Ave 1 #01-25 Paya Ubi Industrial Park, Singapore 408933

TEL: 6256 3561 FAX: 6256 4315

Reg. No: 199607198R GST Reg. No. 19-9607198-R





LKK Auto Consultants Pte Ltd

51 Ubi Ave 1 #01-25 Paya Ubi Industrial Park, Singapore 408933

TEL: 6256 3561 FAX: 6256 4315

Reg. No: 199607198R GST Reg. No. 19-9607198-R





LKK Auto Consultants Pte Ltd

51 Ubi Ave 1 #01-25 Paya Ubi Industrial Park, Singapore 408933

TEL: 6256 3561 FAX: 6256 4315

Reg. No: 199607198R GST Reg. No. 19-9607198-R

PHOTOGRAPHS FOR VEHICLE NO. SJS 7561H

RE-INSPECTION





LKK Auto Consultants Pte Ltd

51 Ubi Ave 1 #01-25 Paya Ubi Industrial Park, Singapore 408933

TEL: 6256 3561 FAX: 6256 4315

Reg. No: 199607198R GST Reg. No. 19-9607198-R





LKK Auto Consultants Pte Ltd

51 Ubi Ave 1 #01-25 Paya Ubi Industrial Park, Singapore 408933

TEL: 6256 3561 FAX: 6256 4315

Reg. No: 199607198R GST Reg. No. 19-9607198-R





LKK Auto Consultants Pte Ltd

51 Ubi Ave 1 #01-25 Paya Ubi Industrial Park, Singapore 408933

TEL: 6256 3561 FAX: 6256 4315

Reg. No: 199607198R GST Reg. No. 19-9607198-R





LKK Auto Consultants Pte Ltd

51 Ubi Ave 1 #01-25 Paya Ubi Industrial Park, Singapore 408933

TEL: 6256 3561 FAX: 6256 4315

Reg. No: 199607198R GST Reg. No. 19-9607198-R

PHOTOGRAPHS FOR VEHICLE NO. SJS 7561H

RE-INSPECTION

