

# SINGAPORE ACCIDENT STATEMENT

## IMPORTANT NOTICE

1. Please report correctly the details of the accident to speed up the claims process.
2. This Form must be completed by the Policyholder and/or the Authorised Driver
3. Information provided must be as truthful and accurate as possible. Any wilful misrepresentation or withholding of material facts may allow insurance companies to repudiate policy liability.
4. The issue and acceptance of this Form by insurance companies is not an admission of policy liability on the part of the insurance companies.
5. **Any false reporting may be referred to the Police for investigation.**
6. This report will be forwarded by the insurers of the GIA Records Management Centre established by the General Insurance Association of Singapore (GIA) for archiving and that copies of this report will, for a fee, be made available upon application by interested parties.
7. By the lodgement of this report to the insurers, you hereby consent to the archiving of this report at the centre and to copies of the report being made available aforesaid.

## ACCIDENT STATEMENT

Date of Submission .....	26/07/2022 15:36 (SGT)
Reported by .....	Driver
Date of Accident .....	25/07/2022 00:30 (SGT)
Exact Location of Accident .....	Singapore
Additional Location Information .....	SIMEI AVE SLIP RD INTO PIE(TUAS)
Country/State of Loss .....	Singapore

## DETAILS OF OWN VEHICLE

Vehicle Registration Number .....	SBL2000A
-----------------------------------	----------

### INSURED/POLICYHOLDER

Is company? .....	No
Name Of Registered Owner .....	EBELL LEE PUAY KUAN(LI PEIJUAN)
NRIC No .....	SXXXX490B
Email Address .....	inn_ee_wong@bw.com.sg
Mobile Phone No .....	(Phone) +65-98712000
Alternative Phone No .....	-

### VEHICLE PARTICULARS

Manufacturer .....	MG
Model .....	ZS EV AT DELUXE
Variant .....	-
Exact purpose for which vehicle was being used at time of accident .....	Private use
Are you claiming under your own insurance policy for repair to your vehicle? .....	No - Reporting only
Vehicle Category .....	Private car
Transmission .....	Auto
CC .....	445

### INSURANCE COMPANY

Name of Insurance Company .....	China Taiping Insurance (Singapore) Pte. Ltd.
Policy Number / Cover Note Number .....	DMPCSNW00125232200

### DRIVER

Name of Driver .....	EFFIE LOW YIFEI(LUO YIFEI)
NRIC No .....	TXXXX757Z
Date Of Birth .....	23/03/2003
Occupation .....	Indoor

Date Of Driving Pass .....	06/04/2022
Driving experience .....	3 MONTHS
Gender .....	Female
Mobile Number .....	(Phone) +65-93622000
Alt. Phone Number .....	-
Email Address .....	effielow98@gmail.com
Address .....	3 WALTON RD
Address complement .....	-
Postcode .....	436820
Is the driver the policyholder? .....	No
If No, Relationship of the Driver with the Insured .....	Child
Does Driver Own Other Vehicles? .....	No
Vehicle Registration Number of Other Vehicle Owned by Driver .....	-
Insurance Company of Other Vehicle Owned by Driver .....	-

#### GENERAL INFORMATION OF THE ACCIDENT

Type of Accident .....	Side Swipe
Weather Conditions .....	Raining
Road Surface .....	Wet

#### OTHER INFORMATION

Was any foreign vehicle involved in the accident? .....	No
Number of vehicles involved in the accident .....	2
Was anybody injured in the Accident? .....	No
Was any injured conveyed to hospital by ambulance? .....	-
Was any other vehicle or property damaged? .....	Yes
Number of Passengers (Including Driver) .....	4
Has the driver been approached by unknown person(s) soliciting/offering accident claims assistance? .....	No
Translator's name .....	-
Translator's ID .....	-
Translator's phone number .....	-
Translator's email .....	-
Original language used in the statement .....	-

#### PASSENGER 1

Name .....	PASSENGER
Gender .....	Male

#### PASSENGER 2

Name .....	PASSENGER
Gender .....	Male

#### PASSENGER 3

Name .....	PASSENGER
Gender .....	Female

#### DETAILS OF POLICE ACTION

Was the accident reported to the police? .....	No
Was notice of intended Prosecution given? .....	No
If yes, against whom? .....	-

#### CIRCUMSTANCES OF ACCIDENT

PLS REFER TO THE ATTACHED STATEMENT.

#### ATTACHMENT(S)

Are accident photos available for attachment? .....	Yes
---	-----

Was there any video captured by Car Camera? ..... Yes  
Reasons for not uploading a video of the accident ..... WITH DRIVER

#### DETAILS OF OTHER VEHICLE PROPERTY 1

Vehicle Registration Number ..... SLU9629A  
Vehicle Manufacturer ..... -  
Vehicle Model ..... -  
Vehicle Variant ..... -  
Vehicle Colour ..... -  
Vehicle Category ..... Private car  
Name of Driver ..... SYAHMI  
Contact Number ..... (Phone) +65-96978044  
Address ..... -  
Address complement ..... -  
Postcode ..... -  
Insurance Company Name ..... -  
Nature Of Damage ..... -  
Details of property damaged in accident ..... -  
No. Of Passenger (Including Driver) ..... -

## SKETCH PLAN

## IMPORTANT NOTICE

1. Please report correctly the details of the accident to speed up the claims process.
2. This Form must be completed by the Policyholder and/or the Authorised Driver.
3. Information provided must be as truthful and accurate as possible. Any wilful misrepresentation or withholding of material facts may allow insurance companies to repudiate policy liability.
4. The issue and acceptance of this Form by insurance companies is not an admission of policy liability on the part of the insurance companies.
5. Any false reporting may be referred to the Police for investigation.
6. The report will be forwarded by the insurers of the GIA Records Management Centre established by the General Insurance Association of Singapore (GIA) for archiving and that copies of this report will for a fee be made available upon application by interested parties.
7. By the lodgement of this report to the insurers, you hereby consent to the archiving of this report at the centre and to copies of the report being made available aforesaid.
8. **Consent under the Personal Data Protection Act (PDPA)**  
I understand, acknowledge, agree and consent that :  
(a) My insurer, my workshop and the General Insurance Association of Singapore ("GIA") may/are permitted to collect, use, disclose and/or process my personal data/personal information set out in this [form] and any other personal information provided by me or possessed by my insurer (collectively the "Personal Information") and disclose and transfer such Personal Information to all insurer(s) who have insured vehicle(s) involved in this accident (all insurer(s) who have insured vehicle(s) involved in this accident shall be collectively referred to as the "Insurers"), the Insurers' law yers/law firms, the Monetary Authority of Singapore and any relevant government agency/authority (such as the police), for the purpose(s) of :  
(i) processing, handling and/or dealing with my claims including the settlement of the claims and any necessary investigations relating to the claims;  
(ii) investigating the accident and/or my claims;  
(iii) carrying out and/or dealing with my instructions or responding to any enquiries by me;  
(iv) administering my claims (including the mailing of correspondence, statements, invoices, reports or notices to me, which could involve disclosure of certain personal data about me to bring about delivery of the same as well as on the external cover of envelopes/mail packages); and/or  
(v) complying with applicable law in administering, processing, handling and/or dealing with my claims.  
(collectively the "Purposes")  
(b) all insurer(s) who have insured vehicle(s) involved in this accident and the Insurers' law yers/law firms, may/are permitted to collect, use, disclose and/or process my Personal Information for one or more of the above Purposes; and  
(c) my Personal Information may/can be disclosed by any of the Insurers and/or GIA to their third party service providers or agents (including their law yers/law firms), which may be sited outside of Singapore, for one or more of the above Purposes.

Policyholder's Signature / Date &amp; Time

Driver's Signature (If driver is not the policyholder) / Date &amp; Time

Witnessed by Reporting Centre Personnel

## Sketch Plan

SIMEI AVE SLIP RD INTO PIE (TUAS)

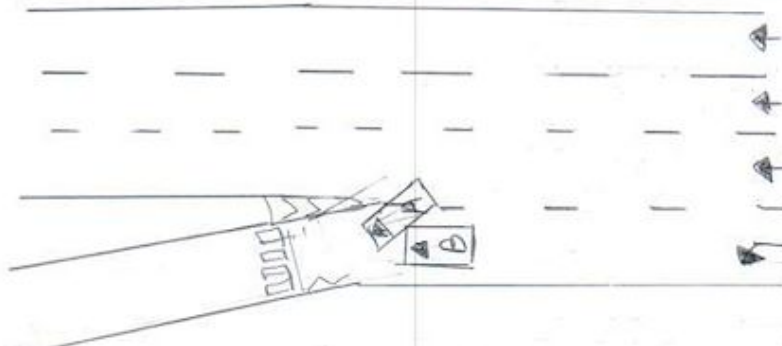

A - SBL2000A

B - SL4969A

**Describe Circumstances of the Accident**

On 25/7/22, 12:30 A.M., I was driving from Paris Riv to Clementi. I wanted to change lane to PIE (right). I checked the front mirror and blind spot ~~to~~ and side mirror but I saw no cars. As I was merging into the new lane, the side of my vehicle was scratched against the other car. (SLU 9629 A). No one was injured.

**Declaration**

We declare the foregoing particulars are true in every respect.

Policyholder's Signature / Date & Time

Driver's Signature (If driver is not the policyholder) / Date & Time

Witnessed by Reporting Centre Personnel



25/7/22

shym 26/07/22



















