

REF:

> Back to OneMotoring

## Enquire PARF/COE Rebate for Registered Vehicle

Vehicle Owner Particulars	
Owner ID Type:	Business
Owner ID:	936E
Vehicle Details	
Vehicle No.:	SJL8762A
Vehicle to be Exported:	No
Intended Deregistration Date:	27 Jul 2022
Vehicle Make:	TOYOTA
Vehicle Model:	COROLLA ALTIS 1.6 AUTO
Primary Colour:	Beige
Manufacturing Year:	2008
Engine No.:	3ZZ4810577
Chassis No.:	MR053ZEE106123310
Maximum Power Output:	80.0 kW (107 bhp)
Open Market Value:	\$16,084.00
Original Registration Date:	15 Dec 2008
First Registration Date:	15 Dec 2008
Transfer Count:	3
Actual ARF Paid:	\$16,084.00
Intended PARF Rebate Details	
PARF Eligibility:	Forfeited
PARF Eligibility Expiry Date:	-
PARF Rebate Amount:	\$0.00
Intended COE Rebate Details	
COE Expiry Date:	14 Dec 2023
COE Category:	A - Car (1600cc & below)
COE Period(Years):	5
PQP Paid:	\$13,786.00
COE Rebate Amount:	\$3,803.00
<b>Total Rebate Amount:</b>	<b>\$3,803.00</b>
Message	
Please note that the 5-year COE for this vehicle cannot be further renewed. The vehicle must be de-registered upon COE expiry or when the vehicle reaches its statutory lifespan (if applicable), whichever is earlier.	

The information contained herein is correct as at 27 Jul 2022

OK



income  
made yoursGet up to **\$S\$150K medical expenses**  
coverage due to Covid-19

T&amp;Cs apply. Protected up to specified limits by SDIC.

## Used Car Comparison

--- Comparing 4 Vehicles ---

Toyota Corolla Altis 1.6A (COE till 10/2023)



Add to Shortlist

Toyota Corolla Altis 1.6A (COE till 10/2023)



Add to Shortlist

Toyota Corolla Altis 1.6A (COE till 12/2023)



Add to Shortlist

Toyota Corolla Altis 1.6A (COE till 01/2024)

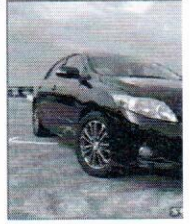

Add to Shortlist

Clear All

Add all to Shortlist

Back to search result

## CAR DETAILS

Price	\$12,888	\$12,988	\$13,800	\$15,800
Instalment	N.A.	N.A.	N.A.	N.A.
Registration Date	21-Oct-2008	30-Oct-2008	12-Dec-2008	12-Jan-2009
Manufactured	2008	2008	2008	2008
Mileage	131,000 km	-	-	130,000 km
Transmission	Auto	Auto	Auto	Auto
Engine Cap	1,598 cc	1,598 cc	1,598 cc	1,598 cc
Road Tax	\$1,039 /yr	\$1,039 /yr	\$1,039 /yr	\$1,039 /yr
Power	80.0 kW (107 bhp)	80.0 kW (107 bhp)	80.0 kW (107 bhp)	80.0 kW (107 bhp)
Curb Weight	1,195 kg	1,195 kg	1,195 kg	1,195 kg
Features	Powerful and very fuel efficient 16 valves DOHC dual VVT-i 1.6L engine, digital climatic control aircon, dual SRS airbags.	-	-	Fuel efficient and p DOHC VVTi engine transmission with E
Accessories	Factory fitted audio with steering controls, reverse sensors, auto retractable side mirrors with indicators, leather seats, sports rims, fog lamps.	-	-	Leather seats, 16" steering control an mirrors with light i
Description	Full loan available, best for short term usage! Immediate transfer. Call now for viewing or test drive.	Excellent car!	1 year free servicing! \$0 down payment available! Car in very good condition, cheapest in the market, lowest depreciation! Flexible in house loan with high trade in value!	New fresh coat of p Buy with a peace c consumption and l Low interest rates loan tailored to sui sales consultant to
COE	\$15,142	\$15,142	\$13,786	\$13,024
OMV	\$16,084	\$16,084	\$16,084	<b>\$16,167</b>
ARF	\$16,084	\$16,084	\$16,084	<b>\$16,167</b>
Depreciation	\$10,450 /yr	\$10,330 /yr	\$10,030 /yr	\$10,820 /yr
No. of Owners	5	4	4	More than 6
Type of Vehicle	Sedan	Sedan	Sedan	Sedan
Category	COE Car, Premium Ad Car, Low Mileage Car	COE Car	COE Car	COE Car, Low Miles
Availability	Available	Available	Available	Available
Remarks	COE expiry date 2023-10-20	COE expiry date 2023-10-29	COE expiry date 2023-12-11	COE expiry date 2024-01-11