

NATIONAL Assessment Centre Services

Date In: 25/07/22	Job description	Date & Time Completed	Done by
Ref No: NA/AL02007041/13	SAS e-filing		
Veh No: SAR1888G	E-mail (within 8hrs, AIC 2hrs)		
D.O.A 22/07/22 1230	i-Motor Claim Form		
OD / <input checked="" type="radio"/> Reporting Only	i-Motor W/O (Within: OD 2hrs, TP 4hrs)		
	i-Photo Uploaded		
TP Insurer:	Assessment/Survey Report		
	Ass't Report by Fax / Hand to Owner/Wksp		

Preferred Wksp / INC Assign Wksp / QW: (Tel:	Fax:
TP Particulars:	Veh No: SLV5858B	INC () / Non-INC ()
Owner / Driver: (Tel:	
Policy No: (Period: (Cover Type: (
Confirmed by: (Date:	Time:
Insured/Driver Liability: ([Note-Est. Status (WO): N: 0-20%; P: 21-79%. F: 80-100%]	
Year of Registration: (Warranty: YES () / NO ()	
Excess: (\$	Loading: \$1,000 () / \$2,000 ()	

General Remarks:-

() Walk-In Customer : Customer's information strictly Confidential & Strictly NO refer of repairer.

() Total Loss Case : to e-mail Insurer URGENTLY.

Drive-In () / Towed-In () ; Invoice: YES () / NO () ; Towing Co. ()

Remarks:- (INC hotline: 6788 6616)	Date & Time Completed	Done by
1) Apply for Transport Allowance () / Courtesy Car ()		
2) QC Check / Post Repair Inspection ()		
3) Upload Resurvey Photo [Repair Cost > \$3000] ()		

Injury : _____

Date/Time	Actions

NA2201954	Invoice Preparation Checklist	Amt (\$) 1st Bill	Amt (\$) Add Bill
Claimant's Particulars :-	1) AR : Accident Reporting (\$30);		
Driver/Owner:	2) DA : Damage Assessment (\$100); INC (\$80)		
Contact No:	3) TF : Towing Fee \$40/\$45		
Damaged Portion:	4) FT : Follow-Through Survey \$120		
QC Checked by (Engr-In-Charge):	5) FT : Follow-Through Survey (Resurvey) \$30		
Auditors' Comments :-	For claiming against INC Only (wef 10 Jan 2005)		
Cat. 1:	6) TR : Re-inspection \$75		
Cat. 2 / 3:	7) N1 : Idac DA + SMRT Survey \$160		
	8) NTUC Additional Services:-		
	ON*		
	*N5: Courtesy Car / Tpt Allowance \$5		
	*N6: Repair Co-ordination \$10		
	*N7: Post Repair Inspection \$25		
	*N8: DV / Collect Excess Coordination \$5		
	TP (N11) : TP (Non INC) against INC \$20		
	9) N12: Idac Mobile 30		
	Invoice dated	Fee Charged	
	Invoice dated	Fee Charged	

SINGAPORE ACCIDENT STATEMENT

IMPORTANT NOTICE

1. Please report correctly the details of the accident to speed up the claims process.
2. This Form must be completed by the Policyholder and/or the Authorised Driver
3. Information provided must be as truthful and accurate as possible. Any wilful misrepresentation or withholding of material facts may allow insurance companies to repudiate policy liability.
4. The issue and acceptance of this Form by insurance companies is not an admission of policy liability on the part of the insurance companies.
5. Any false reporting may be referred to the Police for investigation.
6. This report will be forwarded by the insurers of the GIA Records Management Centre established by the General Insurance Association of Singapore (GIA) for archiving and that copies of this report will, for a fee, be made available upon application by interested parties.
7. By the lodgement of this report to the insurers, you hereby consent to the archiving of this report at the centre and to copies of the report being made available aforesaid.

ACCIDENT STATEMENT

Date of Submission	25/07/2022 15:30 (SGT)
Reported by	Driver
Date of Accident	22/07/2022 12:30 (SGT)
Exact Location of Accident	Singapore
Additional Location Information	PIE EXIT JALAN ANAK BUKIT
Country/State of Loss	Singapore

DETAILS OF OWN VEHICLE

Vehicle Registration Number	SDR1888G
-----------------------------	----------

INSURED/POLICYHOLDER

Is company?	No
Name Of Registered Owner	ANG UI-TIONG MERVYN
NRIC No	SXXXX093B
Email Address	selphk38@gmail.com
Mobile Phone No	(Phone) +65-98398232
Alternative Phone No	-

VEHICLE PARTICULARS

Manufacturer	Mercedes
Model	Glc250
Variant	-
Exact purpose for which vehicle was being used at time of accident	Private use
Are you claiming under your own insurance policy for repair to your vehicle?	No - Claiming third party
Vehicle Category	Private car
Transmission	Auto
CC	1991

INSURANCE COMPANY

Name of Insurance Company	AIG Asia Pacific Insurance Pte. Ltd.
Policy Number / Cover Note Number	1900246994-02

DRIVER

Name of Driver	YEO MEI FANG
NRIC No	SXXXX645Z
Date Of Birth	08/12/1965
Occupation	Indoor

Date Of Driving Pass	08/04/2003
Driving experience	19 YEARS AND 3 MONTHS
Gender	Female
Mobile Number	(Phone) +65-92305616
Alt. Phone Number	-
Email Address	selphk38@gmail.com
Address	568 UPP EAST COAST RD
Address complement	#03-04
Postcode	466584
Is the driver the policyholder?	No
If No, Relationship of the Driver with the Insured	Spouse
Does Driver Own Other Vehicles?	No
Vehicle Registration Number of Other Vehicle Owned by Driver	-
Insurance Company of Other Vehicle Owned by Driver	-

GENERAL INFORMATION OF THE ACCIDENT

Type of Accident	Side Swipe
Weather Conditions	Clear
Road Surface	Dry

OTHER INFORMATION

Was any foreign vehicle involved in the accident?	No
Number of vehicles involved in the accident	2
Was anybody injured in the Accident?	No
Was any injured conveyed to hospital by ambulance?	-
Was any other vehicle or property damaged?	Yes
Number of Passengers (Including Driver)	2
Has the driver been approached by unknown person(s) soliciting/offering accident claims assistance?	No
Translator's name	-
Translator's ID	-
Translator's phone number	-
Translator's email	-
Original language used in the statement	-

PASSENGER 1

Name	NATALIE
Gender	Female

DETAILS OF POLICE ACTION

Was the accident reported to the police?	No
Was notice of intended Prosecution given?	No
If yes, against whom?	-

CIRCUMSTANCES OF ACCIDENT

PLS REFER TO THE ATTACHED STATEMENT.

ATTACHMENT(S)

Are accident photos available for attachment?	Yes
Was there any video captured by Car Camera?	No

DETAILS OF OTHER VEHICLE PROPERTY 1

Vehicle Registration Number	SLV5858B
Vehicle Manufacturer	-
Vehicle Model	-
Vehicle Variant	-

Vehicle Colour	-
Vehicle Category	Private car
Name of Driver	-
Contact Number	-
Address	-
Address complement	-
Postcode	-
Insurance Company Name	-
Nature Of Damage	-
Details of property damaged in accident	-
No. Of Passenger (Including Driver)	-

SKETCH PLAN

IMPORTANT NOTICE

1. Please report **correctly** the details of the accident to speed up the claims process.
2. This Form must be **completed by the Policyholder and/or the Authorised Driver**.
3. Information provided must be as **truthful and accurate as possible**. Any wilful misrepresentation or withholding of material facts may allow insurance companies to **repudiate policy liability**.
4. The issue and acceptance of this Form by insurance companies is not an admission of policy liability on the part of the insurance companies.
5. **Any false reporting may be referred to the Police for investigation.**
6. The report will be forwarded by the insurers of the GIA Records Management Centre established by the General Insurance Association of Singapore (GIA) for archiving and that copies of this report will for a fee be made available upon application by interested parties.
7. By the lodgement of this report to the insurers, you hereby consent to the archiving of this report at the centre and to copies of the report being made available aforesaid.

8. Consent under the Personal Data Protection Act (PDPA)

I understand, acknowledge, agree and consent that :

(a) My insurer, my workshop and the General Insurance Association of Singapore ("GIA") may/are permitted to collect, use, disclose and/or process my personal data/personal information set out in this [form] and any other personal information provided by me or possessed by my insurer (collectively the "Personal Information") and disclose and transfer such Personal Information to all insurer(s) who have insured vehicle(s) involved in this accident (all insurer(s) who have insured vehicle(s) involved in this accident shall be collectively referred to as the "Insurers"), the Insurers' lawyers/law firms, the Monetary Authority of Singapore and any relevant government agency/authority (such as the police), for the purpose(s) of :

- (i) processing, handling and/or dealing with my claims including the settlement of the claims and any necessary investigations relating to the claims;
- (ii) investigating the accident and/or my claims;
- (iii) carrying out and/or dealing with my instructions or responding to any enquiries by me;
- (iv) administering my claims (including the mailing of correspondence, statements, invoices, reports or notices to me, which could involve disclosure of certain personal data about me to bring about delivery of the same as well as on the external cover of envelopes/mail packages); and/or
- (v) complying with applicable law in administering, processing, handling and/or dealing with my claims.

(collectively the "Purposes")

(b) all insurer(s) who have insured vehicle(s) involved in this accident and the Insurers' lawyers/law firms, may/are permitted to collect, use, disclose and/or process my Personal Information for one or more of the above Purposes; and

(c) my Personal Information may/can be disclosed by any of the Insurers and/or GIA to their third party service providers or agents (including their lawyers/law firms), which may be sited outside of Singapore, for one or more of the above Purposes.

Policyholder's Signature / Date & Time

Driver's Signature (If driver is not the policyholder) / Date & Time

Witnessed by Reporting Centre Personnel

Sketch Plan

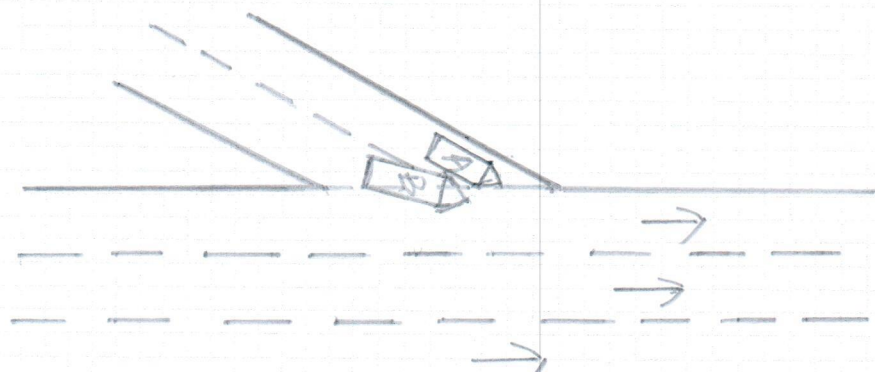

JALAN ANAK BUCIT

A. SDR1888G
B. SLV5858G

Describe Circumstances of the Accident

MY VEH WAS STATIONARY AT CLIP ROAD AND WAITING FOR ON COMING
VEH FROM THE MAIN TO BE CLEAR SUDDENLY I FELT AN IMPACT
FROM MY VEH RH PORTION.

Declaration

We declare the foregoing particulars are true in every respect.

Policyholder's Signature / Date &
Time

Driver's Signature (If driver is not the policyholder) / Date
& Time

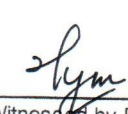
 25/07/22
Witnessed by Reporting Centre
Personnel



HUP SOON BATTERIES AND AUTO SERVICES

BLK 2 KAKI BUKIT AUTOHUB, KAKI BUKIT AVE 2 #01-15 SINGAPORE 417921.

TEL: 6747 2755 FAX: 6746 5922 EMAIL: hupsoon238@yahoo.com

ROC 53043448B

VEHICLE NO: SDR1888 G

MAKE/MODEL: GLC 250

DATE OF ACCIDENT 22/07/2022
DAY/MONTH/YEAR

TIME 12 HR 30 MIN AM PM

LOCATION OF ACCIDENT P12 EXIT JALAN ANAK BUKIT

EXACT PURPOSE USE DURING ACCIDENT GOING TO SCHOOL.

CAR OWNER

NAME OF CAR OWNER ANGIE LIONG MERVYN

CONTACT NO 98398232 SELPHK38@GMAIL.COM

NRIC S1692093B

CLAIM TYPE ☐ OD ☒ THIRD PARTY ☐ REPORTING ONLY

INSURANCE COMPANY AIG

TYPE OF COVERAGE ☒ COMPREHENSIVE ☐ THIRD PARTY ☐ THIRD PARTY FIRE & THEFT

POLICY NO 1900846994-02

ACCIDENT DRIVER

NAME OF DRIVER YEO MBI YANIG

NRIC 817166457

DATE OF BIRTH 08-12-1965

OCCUPATION

DATE OF DRIVING PASS 08/12/1965

GENDER ☐ MALE ☒ FEMALE

CONTACT NO 92305616

ADDRESS 568 UPPER EAST COAST ROAD #03-04 THE BATTERY

DRIVER OWN ANY VEHICLE ☐ NO/ IF YES- REGISTRATION NO S466584

RELATIONSHIP ☒ EMPLOYEE/SPOUSE ☐ IF NOT:

WEATHER CONDITION ☒ CLEAR ☐ RAINING ☐ OTHER: _____

ROAD SURFACE ☒ DRY ☐ WET ☐ OTHER: _____

ANY INJURIES ☒ NO/ IF YES- NAME: _____

CONTACT NO _____

POLICE REPORT ☒ NO/ IF YES- LOCATION: _____

VIDEO FOOTAGE ☒ NO/ YES _____

3RD PARTY INFO

VEHICLE B NO SLV5858B

NAME _____

CONTACT NO _____

VEHICLE C NO _____

VEHICLE D NO _____

VEHICLE E NO _____

VEHICLE F NO _____

ANY WITNESS _____

WITNESS CONTACT NO _____

NO OF PASSENGER/S UNKNOWN

NO OF PASSENGER/S ☐

NO OF PASSENGER/S ☐

NO OF PASSENGER/S ☐

NO OF PASSENGER/S ☐

MERCEDES-BENZ MOTOR INSURANCE PRIVATE VEHICLE

Name of Policyholder : ANG UI-TIONG MERVYN
Period of Insurance : 25 Nov 2021 To 24 Nov 2022
Engine No. : 27492031882065
Chassis No. : WDC2539462F671941

Vehicle No. : SDR1888G
Policy No. : 1900246994-02
Endorsement No. :
Issued Date : 12 Oct 2021

ABOUT THE COVER

Make/Model : MERCEDES Benz GLC250
Engine Capacity/Tonnage : 1,991.00 CC
Driver Restriction : NA
Person or Classes of Persons Entitled to Drive* :
 a) The Policyholder
 b) Any other person who is driving on the Policyholder's order or with his/her permission.
 This Policy will indemnify the Policyholder or any authorised driver only if he/she meets the specified age condition.

Sum Insured : Market Value
Off Peak Car : No

First Year of Registration : 2019
Insuring with COE/PARF : Yes

You have to pay an additional sum of \$3,000 as "Inexperienced Driver Excess" ("IDR") if You are or Your Authorised Driver (named or unnamed) has less than 2 years' driving experience.

Age Condition : 40 years old and above

Mileage Condition : Unlimited Mileage

Limitation as to use* :

Use only for social, domestic and pleasure purposes and for the Policyholder's business.

This Policy does not cover use for hire or reward, driving tuition, driving test, racing, pace-making, reliability trial or speed-testing, the carriage of goods other than samples in connection with any trade or business or use for any purpose in connection with Motor Trade.

Loss of Use 2000cc

* Limitations rendered inoperative by Section 8 of the Motor Vehicles (Third-Party Risks and Compensation) Act (Cap. 189), Section 95 of the Road Transport Act, 1987 (Malaysia) and Road Transport (Amendment) Act 2019, are not to be included under these headings.

EXCESS

Section 1

Fire - \$0 Own Damage - \$800 Theft - \$0 Flood Cover - \$800

Section 2

Property Damage - \$0

Windscreen : \$100

Named Driver and Excess (where applicable)

ANG UI-TIONG MERVYN - \$800 (Own Damage), \$800 (Flood Cover)

APPROVED REPORTING CENTRES/AUTHORISED REPAIRERS (FOR CLAIMS RELATED REPAIRS)

1. Cycle & Carriage Eunus Service Center (For accident reporting only) Add: 330 Ubi Road 3 Singapore 408650 62061818
2. Cycle & Carriage Pandan Loop Service Center - Body Care & Repair Add: 188 Pandan Loop Singapore 128378 62061818

For other Approved Reporting Centres/AIG Authorised Repairers, please contact our 24-hour accident emergency hotline at +65 6338 6200. Alternatively, you may refer to AIG website www.aig.sg or AIG SG Mobile App. Simply search and download "AIG SG" from iTunes or Google Play.

IMPORTANT NOTES

Hire Purchase Company/Employer's Loan: Daimler Financial Services Africa & Asia Pacific Ltd

We hereby certify that the policy to which this Certificate of Insurance relates is issued in accordance with the provisions of the Motor Vehicles (Third Party Risks and Compensation) Act (Cap. 189), Part IV of the Road Transport Act, 1987 (Malaysia), Road Transport (Amendment) Act 2019 and Motor Vehicles (Third Party Risks) Rules, 1959 (Malaysia).

0504612261

CYCLE & CARRIAGE - DLING

239 ALEXANDRA ROAD

SINGAPORE 159930

Underwritten by AIG Asia Pacific Insurance Pte. Ltd.

AIG Asia Pacific Insurance Pte. Ltd.

This computer generated document does not require a signature.

SSPQCC