

Ass. PEO. BY:

REF:

ASSIGNMENT

From: _____ Date: _____

Estimated Cost: _____

OD / T / WS / TP RES / OD RES / EVA / INV / MV

To Inspect Vehicle No: _____

at Workshop m/s _____

of _____

Insured _____

Policy No. _____

Claims No. _____

Sum Insured: _____ Excess: _____

(Client's Record)

Make of Veh: _____

(Policy Condition)

Remark The veh had commenced its
repair at the time of inspection.

N/S	O/S

Bal. or Market Value: _____

IDAC Accident Rpt: _____ Consistent? : Yes or No

GIA / PR Seen: _____ Consistent? : Yes or No

Est. Repairs: _____ days Res.: Yes or No

Lum Sum: _____ % 3 Val.: Yes or No

CA / REV / REP. / 24 HRS

Date: _____ Person Contacted: _____

Vehicle: IN / OUT

Veh No: YP6567L Yr Regn: 2017, July

Type: M.Car / M.Cycle / Bus / Van / Lorry / Taxi / Prime Mover /

Truck / Trailer or

Make: Mit Fuso c.c. 7542Colour: White A/C: Insured / Std / NI / NASp. Reading: 190092 T/Radio: Insured / Std / NI / NA

Eng/No: _____

C/No: FK62FMA30327Gen. Cond: Good / Fair / Poor / BurntSteering: Inorder / Jammed / Leaked / Burnt orBrake: Inorder / Jammed / Leaked / Burnt or

Modi: Nil / S/Rim / STD A/Rim or

Tyre Size: F: 245/70 R19.5R: 245/70 R19.5

BS / DUN / EXNOVA / GY / FS / LIZA / MIC / OHTSU / PIR / SUMI /

TOYO / YOKO or

Falken

Front

Rear

R/Bal. 06 mm R/Bal. 06 mmL/Bal. 06 mm L/Bal. 06 mmD.O.A. _____ D.O.I. 25/07/22Survey held at Kan Fook SingDes. of Damages: Front / Rear / O/S / N/S / U/C / Rooftop or

The U/C / Chassis frame / Body Structure affected due to collision.

Date / Time	Action / Instruction
	<u>TP LanPac</u>
	<u>MV: 90K</u>
	<u>PV: 18.3K</u>
	<u>Nett: 71.7K</u>

Date/Time, File Pass to?



: Preli. Report

1)



: Final Report

Date/Time, File Return to?

2)

Days Of Repair: _____

Resurvey No. of Trip: _____

Survey Fee:

Transportation:

S + RS. SI

Photos

Others

Add Fee: ☐ : Site Insp (\$☐ : Interview (\$☐ : Tech. Inve (\$

Report Format: _____

SINGAPORE ACCIDENT STATEMENT

IMPORTANT NOTICE

1. Please report correctly the details of the accident to speed up the claims process.
2. This Form must be completed by the Policyholder and/or the Authorised Driver
3. Information provided must be as truthful and accurate as possible. Any wilful misrepresentation or withholding of material facts may allow insurance companies to repudiate policy liability.
4. The issue and acceptance of this Form by insurance companies is not an admission of policy liability on the part of the insurance companies.
5. **Any false reporting may be referred to the Police for investigation.**
6. This report will be forwarded by the insurers of the GIA Records Management Centre established by the General Insurance Association of Singapore (GIA) for archiving and that copies of this report will, for a fee, be made available upon application by interested parties.
7. By the lodgement of this report to the insurers, you hereby consent to the archiving of this report at the centre and to copies of the report being made available aforesaid.

ACCIDENT STATEMENT

Date of Submission	20/07/2022 10:37 (SGT)
Reported by	Driver
Date of Accident	18/07/2022 16:20 (SGT)
Exact Location of Accident	Singapore
Additional Location Information	ECP TWDS CHANGI NEAR BAYSHORE RD SLIP RD
Country/State of Loss	Singapore

DETAILS OF OWN VEHICLE

Vehicle Registration Number	YP6567L
-----------------------------	---------

INSURED/POLICYHOLDER

Is company?	Yes
Name Of Registered Owner	NEWAY SUPPORT CHAIN PTE. LTD.
Company Reg No	201510022G
Email Address	beehong@neway.com.sg
Mobile Phone No	(Phone) +65-68689644
Alternative Phone No	-

VEHICLE PARTICULARS

Manufacturer	Mitsubishi
Model	Fuso
Variant	-
Exact purpose for which vehicle was being used at time of accident	Employment
Are you claiming under your own insurance policy for repair to your vehicle?	No - Claiming third party
Vehicle Category	Commercial vehicle
Transmission	Manual
CC	7545

INSURANCE COMPANY

Name of Insurance Company	AIG Asia Pacific Insurance Pte. Ltd.
Policy Number / Cover Note Number	7220068925

DRIVER

Name of Driver	NEO SOON SENG
NRIC No	S1271255C
Date Of Birth	04/01/1957
Occupation	Outdoor

Date Of Driving Pass	15/07/1985
Driving experience	37 YEARS
Gender	Male
Mobile Number	(Phone) +65-98160302
Alt. Phone Number	-
Email Address	beehong@neway.com.sg
Address	BLK 43 BEDOK SOUTH RD
Address complement	#06-779
Postcode	460043
Is the driver the policyholder?	No
If No, Relationship of the Driver with the Insured	Employee
Does Driver Own Other Vehicles?	No
Vehicle Registration Number of Other Vehicle Owned by Driver	-
Insurance Company of Other Vehicle Owned by Driver	-

GENERAL INFORMATION OF THE ACCIDENT

Type of Accident	Chain Collision
Weather Conditions	Clear
Road Surface	Dry

OTHER INFORMATION

Was any foreign vehicle involved in the accident?	No
Number of vehicles involved in the accident	4
Was anybody injured in the Accident?	Yes
Was any injured conveyed to hospital by ambulance?	No
Was any other vehicle or property damaged?	Yes
Number of Passengers (Including Driver)	1
Has the driver been approached by unknown person(s) soliciting/offering accident claims assistance?	No
Translator's name	-
Translator's ID	-
Translator's phone number	-
Translator's email	-
Original language used in the statement	-

DETAILS OF POLICE ACTION

Was the accident reported to the police?	No
Was notice of intended Prosecution given?	No
If yes, against whom?	-

CIRCUMSTANCES OF ACCIDENT

PLS REFER TO THE ATTACHED STATEMENT.

ATTACHMENT(S)

Are accident photos available for attachment?	Yes
Was there any video captured by Car Camera?	No

DETAILS OF OTHER VEHICLE PROPERTY 1

Vehicle Registration Number	YN2914E
Vehicle Manufacturer	-
Vehicle Model	-
Vehicle Variant	-
Vehicle Colour	-
Vehicle Category	Commercial vehicle
Name of Driver	-
Contact Number	-

Address -
 Address complement -
 Postcode -
 Insurance Company Name -
 Nature Of Damage -
 Details of property damaged in accident -
 No. Of Passenger (Including Driver) -

DETAILS OF OTHER VEHICLE PROPERTY 2

Vehicle Registration Number YN9338Y
 Vehicle Manufacturer -
 Vehicle Model -
 Vehicle Variant -
 Vehicle Colour -
 Vehicle Category Commercial vehicle
 Name of Driver -
 Contact Number -
 Address -
 Address complement -
 Postcode -
 Insurance Company Name -
 Nature Of Damage -
 Details of property damaged in accident -
 No. Of Passenger (Including Driver) -

DETAILS OF OTHER VEHICLE PROPERTY 3

Vehicle Registration Number YP7669U
 Vehicle Manufacturer -
 Vehicle Model -
 Vehicle Variant -
 Vehicle Colour -
 Vehicle Category Commercial vehicle
 Name of Driver -
 Contact Number -
 Address -
 Address complement -
 Postcode -
 Insurance Company Name -
 Nature Of Damage -
 Details of property damaged in accident -
 No. Of Passenger (Including Driver) -

INJURED PERSONS DETAILS

INJURED 1

Name of injured person NEO SOON SENG
 Gender Male
 Phone No -
 Address -
 Address Complement -
 Post Code -
 Approximate Age Years Old -
 Injuries Sustained SLIGHT
 Injured person in which vehicle? YP6567L
 Were seat belts worn? Yes
 Was this injured conveyed to hospital by ambulance? No

SKETCH PLAN

IMPORTANT NOTICE

1. Please report correctly the details of the accident to speed up the claims process.
2. This Form must be completed by the Policyholder and/or the Authorised Driver.
3. Information provided must be as truthful and accurate as possible. Any wilful misrepresentation or withholding of material facts may allow insurance companies to repudiate policy liability.
4. The issue and acceptance of this Form by insurance companies is not an admission of policy liability on the part of the insurance companies.
5. Any false reporting may be referred to the Police for investigation.
6. The report will be forwarded by the insurers of the GIA Records Management Centre established by the General Insurance Association of Singapore (GIA) for archiving and that copies of this report will for a fee be made available upon application by interested parties.
7. By the lodgement of this report to the insurers, you hereby consent to the archiving of this report at the centre and to copies of the report being made available aforesaid.
8. Consent under the Personal Data Protection Act (PDPA)
I understand, acknowledge, agree and consent that:
(a) My insurer, my workshop and the General Insurance Association of Singapore ("GIA") may/are permitted to collect, use, disclose and/or process my personal data/personal information set out in this [form] and any other personal information provided by me or possessed by my insurer (collectively the "Personal Information") and disclose and transfer such Personal Information to all insurer(s) who have insured vehicle(s) involved in this accident (all insurer(s) who have insured vehicle(s) involved in this accident shall be collectively referred to as the "Insurers"), the Insurers' lawyers/law firms, the Monetary Authority of Singapore and any relevant government agency/authority (such as the police), for the purpose(s) of:
(i) processing, handling and/or dealing with my claims including the settlement of the claims and any necessary investigations relating to the claims;
(ii) investigating the accident and/or my claims;
(iii) carrying out and/or dealing with my instructions or responding to any enquiries by me;
(iv) administering my claims (including the mailing of correspondence, statements, invoices, reports or notices to me, which could involve disclosure of certain personal data about me to bring about delivery of the same as well as on the external cover of envelopes/mail packages); and/or
(v) complying with applicable law in administering, processing, handling and/or dealing with my claims, (collectively the "Purposes")
(b) all insurer(s) who have insured vehicle(s) involved in this accident and the insurers' lawyers/law firms, may/are permitted to collect, use, disclose and/or process my Personal Information for one or more of the above Purposes; and
(c) my Personal Information may/can be disclosed by any of the Insurers and/or GIA to their third party service providers or agents (including their lawyers/law firms), which may be sited outside of Singapore, for one or more of the above Purposes.



Policyholder's Signature / Date & Time

Sketch Plan

A-YP6567L
B-YN2914E
C-YN9338Y
D-YP76694

Driver's Signature (If driver is not the policyholder) / Date & Time

ECP

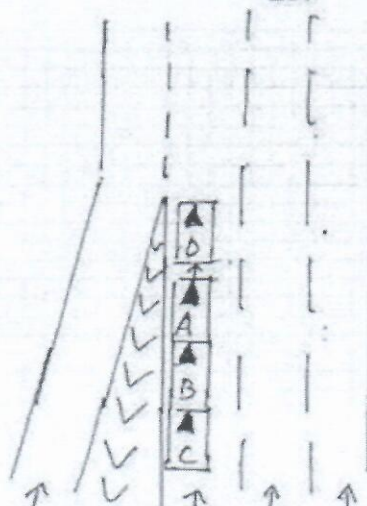

Witnessed by Reporting Centre Personnel

ECP TWOS CHAN 41
NEAR BAYSHORE RD
SLIP RD

Describe Circumstances of the Accident

I was travelling straight along ECP towards Changi on the 3rd lane. Suddenly I felt the impact from my rear near at the Bayshore Road slip road. Due to the impact my veh being pushed forward and hit onto the rear portion of veh B. When I came out, I was involved in a chain collision of 4 vehicles.

We declare the foregoing particulars are true in every respect.



u 19-07-22

20/07/22

[> Back to OneMotoring](#)

Enquire PARF/COE Rebate for Registered Vehicle

Vehicle Owner Particulars

Owner ID Type:

Company

Owner ID:

022G

Vehicle Details

Vehicle No.:

YP6567L

Vehicle to be Exported:

No

Intended Deregistration Date:

25 Jul 2022

Vehicle Make:

MITSUBISHI

Vehicle Model:

FUSO FK62FMZ1RDEB

Primary Colour:

Blue

Manufacturing Year:

2016

Engine No.:

6M60223888

Chassis No.:

FK62FMA30327

Maximum Power Output:

-

Open Market Value:

\$55,709.00

Original Registration Date:

04 Jul 2017

First Registration Date:

04 Jul 2017

Transfer Count:

0

Actual ARF Paid:

\$2,786.00

Intended PARF Rebate Details

PARF Eligibility:

No

PARF Eligibility Expiry Date:

-

PARF Rebate Amount:

\$0.00

Intended COE Rebate Details

COE Expiry Date:

03 Jul 2027

COE Category:

C - Goods Vehicle & Bus

COE Period(Years):

10

QP Paid:

\$36,879.00

COE Rebate Amount:

\$18,213.00

Total Rebate Amount:

\$18,213.00

The information contained herein is correct as at 25 Jul 2022

OK



New Cars

Used Cars

Rental Cars

Sell My Car

Directory

Products

Insurance

Articles

Forum

Resources

Post an Advertisement

Sell it yourself! Advertise it at just

\$68 until it's SOLD!

Post an Ad

Advertiser Login

Ways of Selling

10/2008 Estima 2.4A \$81800, \$978 Monthly at 2.99%



\$978 Monthly only, 2.99% By GV
CARS FINANCING: \$0
Downpayment Available
GV Automobile Centre StarAd

ABWIN 輪壇

>> Visit Our Profile <<

Sort by 20 results/page

5 vehicles



Mitsubishi Fuso fighter

Any Category

Advanced Search



Search

	Make	Model	Price	Depreciation	Reg Date	Eng Cap	Mileage	Veh Type	Status
Search Selection	Mitsubishi Fuso fighter		Any	Any	2017	Any	Any	Any	Available

**Mitsubishi Fuso Fighter FK62****\$84,800**

\$18,050 /yr

06-Apr-2017

7,545 cc

102,105 km

Truck

Available**Fuel Type:** Diesel

1 OWNERSHIP. GENUINE LOW MILEAGE. GOOD CONDITION. WARRANTY PROVIDED. Full canopy for 46 pax workers. All repair done up. Flexible financing. High loan welcome. WhatsApp/ call our friendly sales consultant for viewing.

Car (S) Pte Ltd

Posted: 19-Jul-2022

PREMIUM AD

**Mitsubishi Fuso Fighter FK62****\$89,800**

\$18,680 /yr

16-May-2017

7,545 cc

Truck

Available**Fuel Type:** Diesel

1 Owner Only, On Time Servicing, Comes With Full Length Canopy, Suitable For Ferrying Construction Workers To Work Site, Bank/Inhouse Loan Available, Welcome For Trade In, Call Now For Viewing And Test Drive.

ABS Bus Pte Ltd

Posted: 25-Jul-2022

**Mitsubishi Fuso Fighter FK62****\$85,800**

\$17,740 /yr

26-May-2017

7,545 cc

Truck

Available**Fuel Type:** Diesel

CHEAPEST IN THE MARKET! Exclusive Premium Warranty Given, Limited Time Only. Ferry Up To 46 People! Full Canopy! 1 Owner! Lucrative Packages Provided, Guaranteed Fuss Free Procedures. Flexible Financing Options Available, High Loan Available. Trade-In Welc...

Car (S) Pte Ltd

Posted: 08-Jul-2022

PREMIUM AD

**Mitsubishi Fuso Fighter FM65****\$99,800**

\$20,500 /yr

07-Jun-2017

7,545 cc

Truck

Available**Fuel Type:** Diesel

24 feet truck with 2 ton tailgate. Original condition and well maintained. Everything in original and working condition! 100% loan available, insurance and high trade in for your old vehicle call us right now.

I-Deal Auto Trading Pte Ltd

Posted: 08-Jun-2022

**Launch of the new Mercedes-Benz C-Class**

Mercedes-Benz has lifted the covers off the all new Mercedes-Benz C-Class, with two trims currently available at launch - AMG Line and Avantgarde.

Find out more!

**Mitsubishi Fuso Fighter FM65****\$119,800**

\$22,920 /yr

16-Oct-2017

7,545 cc

29,000 km

Truck

Available**Fuel Type:** Diesel

1 Owner. 29,000km Only. Super Low Mileage. Fully serviced by Goldbell workshop since day 1. P20000XL, 4 boom crane by AJK, 12m length (Safe Working Load 5,750kg). New paintwork. 10-ton Truck, Max Laden 16,000kg. As Good As Brand New But at Affordable Price....

Posted: 25-Jun-2022

PREMIUM AD

Save this search criteria, to get email alerts whenever a match is found.

Compare

Model

Price

Depreciation

Reg Date

Eng Cap

Mileage

Veh Type

Status