

SNA 8227 P0003

NA2201945	
Claimant's Particulars:-	1) AR: Accident Reporting (\$30);
Driver/Owner:	2) DA: Damage Assessment (\$100); INC (\$80)
Contact No:	3) TF: Towing Fee \$40/\$45
Damaged Portion:	4) FT: Follow-Through Survey \$120
	5) PT: Follow-Through Survey (Resurvey) \$30
	For claiming against INC Only (wef 10 Jan 2005)
	6) TR: Re-inspection \$75
	7) N1: Idao DA + SMRT Survey \$160
	8) NTUC Additional Services:-
	ON*
	*N3: Courtesy Car / Tpt Allowance \$5
	*N6: Repair Co-ordination \$10
	*N7: Post Repair Inspection \$25
	*N8: DV / Collect Excess Coordination \$5
	TP (N11): TP (Wn INC) against INC \$20
	9) N12: Idao Mobile \$0
C. Checked by (Engr-In-Charge):	Invoice dated Fee Charged
	Invoice dated Fee Charged
Auditors' Comments:-	
1.1:	
1.2/3:	

SINGAPORE ACCIDENT STATEMENT

IMPORTANT NOTICE

1. Please report correctly the details of the accident to speed up the claims process.
2. This Form must be completed by the Policyholder and/or the Authorised Driver
3. Information provided must be as truthful and accurate as possible. Any wilful misrepresentation or withholding of material facts may allow insurance companies to repudiate policy liability.
4. The issue and acceptance of this Form by insurance companies is not an admission of policy liability on the part of the insurance companies.
5. Any false reporting may be referred to the Police for investigation.
6. This report will be forwarded by the insurers of the GIA Records Management Centre established by the General Insurance Association of Singapore (GIA) for archiving and that copies of this report will, for a fee, be made available upon application by interested parties.
7. By the lodgement of this report to the insurers, you hereby consent to the archiving of this report at the centre and to copies of the report being made available aforesaid.

ACCIDENT STATEMENT

Date of Submission	25/07/2022 12:34 (SGT)
Reported by	Both
Date of Accident	22/07/2022 12:40 (SGT)
Exact Location of Accident	SLE, Singapore
Additional Location Information	TOWARDS CITY BEFORE LENTOR EXIT
Country/State of Loss	Singapore

DETAILS OF OWN VEHICLE

Vehicle Registration Number	SLA2140T
INSURED/POLICYHOLDER	
Is company?	No
Name Of Registered Owner	SOO SIEW LENG
NRIC No	SXXXX836G
Email Address	slsoo@hotmail.com
Mobile Phone No	(Phone) +65-96328381
Alternative Phone No	-

VEHICLE PARTICULARS

Manufacturer	Mercedes
Model	E200
Variant	-
Exact purpose for which vehicle was being used at time of accident	Private use
Are you claiming under your own insurance policy for repair to your vehicle?	No - Claiming third party
Vehicle Category	Private car
Transmission	Auto
CC	1796

INSURANCE COMPANY

Name of Insurance Company	AIG Asia Pacific Insurance Pte. Ltd.
Policy Number / Cover Note Number	7210121436

DRIVER

Name of Driver	SOO SIEW LENG
NRIC No	SXXXX836G
Date Of Birth	11/11/1962
Occupation	Indoor

Date Of Driving Pass	03/09/1990
Driving experience	31 YEARS AND 10 MONTHS
Gender	Female
Mobile Number	(Phone) +65-96328381
Alt. Phone Number	-
Email Address	slsoo@hotmail.com
Address	BLK 327 HOUGANG AVENUE 5 #08-176
Address complement	-
Postcode	530327
Is the driver the policyholder?	Yes
If No, Relationship of the Driver with the Insured	-
Does Driver Own Other Vehicles?	No
Vehicle Registration Number of Other Vehicle Owned by Driver	-
Insurance Company of Other Vehicle Owned by Driver	-

GENERAL INFORMATION OF THE ACCIDENT

Type of Accident	Chain Collision
Weather Conditions	AFTER RAIN
Road Surface	Wet

OTHER INFORMATION

Was any foreign vehicle involved in the accident?	No
Number of vehicles involved in the accident	3
Was anybody injured in the Accident?	Yes
Was any injured conveyed to hospital by ambulance?	No
Was any other vehicle or property damaged?	Yes
Number of Passengers (Including Driver)	1
Has the driver been approached by unknown person(s) soliciting/offering accident claims assistance?	No
Translator's name	-
Translator's ID	-
Translator's phone number	-
Translator's email	-
Original language used in the statement	-

DETAILS OF POLICE ACTION

Was the accident reported to the police?	No
Was notice of intended Prosecution given?	No
If yes, against whom?	-

CIRCUMSTANCES OF ACCIDENT

PLEASE REFER TO SKETCH PLAN

ATTACHMENT(S)

Are accident photos available for attachment?	Yes
Was there any video captured by Car Camera?	No

DETAILS OF OTHER VEHICLE PROPERTY 1

Vehicle Registration Number	SLN5250X
Vehicle Manufacturer	Toyota
Vehicle Model	-
Vehicle Variant	-
Vehicle Colour	-
Vehicle Category	Private car
Name of Driver	-
Contact Number	-

Address	-
Address complement	-
Postcode	-
Insurance Company Name	-
Nature Of Damage	-
Details of property damaged in accident	-
No. Of Passenger (Including Driver)	-

DETAILS OF OTHER VEHICLE PROPERTY 2

Vehicle Registration Number	SHB9000K
Vehicle Manufacturer	-
Vehicle Model	-
Vehicle Variant	-
Vehicle Colour	-
Vehicle Category	Taxi
Name of Driver	-
Contact Number	-
Address	-
Address complement	-
Postcode	-
Insurance Company Name	-
Nature Of Damage	-
Details of property damaged in accident	-
No. Of Passenger (Including Driver)	-

INJURED PERSONS DETAILS

INJURED 1

Name of injured person	SOO SIEW LENG
Gender	Female
Phone No	(Phone) +65-96328381
Address	-
Address Complement	-
Post Code	-
Approximate Age Years Old	-
Injuries Sustained	SLIGHT INJURY
Injured person in which vehicle?	SLA2140T
Were seat belts worn?	Yes
Was this injured conveyed to hospital by ambulance?	No

SKETCH PLAN

IMPORTANT NOTICE

1. Please report correctly the details of the accident to speed up the claims process.
2. This Form must be completed by the Policyholder and/or the Authorized Driver.
3. Information provided must be as truthful and accurate as possible. Any willful misrepresentation or withholding of material facts may allow insurance companies to repudiate policy liability.
4. The issue and acceptance of this Form by insurance companies is not an admission of policy liability on the part of the insurance companies.
5. Any false reporting may be referred to the Police for investigation.
6. The report will be forwarded by the insurers of the GIA Records Management Centre established by the General Insurance Association of Singapore (GIA) for archiving and last copies of this report will for a fee be made available upon application by interested parties.
7. By the lodgement of this report to the insurers, you hereby consent to the archiving of this report at the centre and to copies of the report being made available aforesaid.
8. Consent under the Personal Data Protection Act (PDPA)

I understand, acknowledge, agree and consent that:

(a) my insurer, my workshop and the General Insurance Association of Singapore ("GIA") may be permitted to collect, use, disclose and/or process my personal data/personal information set out in this form and any other personal information provided by me or possessed by my insurer (collectively the "Personal Information") and disclose and transfer such Personal Information to all insurer(s) who have insured vehicle(s) involved in this accident (all insurer(s) who have insured vehicle(s) involved in this accident shall be collectively referred to as the "Insurers"), the Insurers' law firm, the Monetary Authority of Singapore and any relevant government agency/authority (such as the police), for the purpose(s) of:

(i) processing, handling and/or dealing with my claims including the settlement of the claims and any necessary investigations relating to the claims;

(ii) investigating the accident and/or my claims;

(iii) carrying out and/or dealing with my instructions or responding to any enquiries by me;

(iv) administering my claims (including the mailing of correspondence, statements, invoices, reports or notices to me, which could involve disclosure of certain personal data about me to bring about delivery of the same as well as on the external cover of envelopes/packets/packages); and/or

(v) complying with applicable law in administering, processing, handling and/or dealing with my claims, (collectively the "Purposes")

(b) all insurer(s) who have insured vehicle(s) involved in this accident and the Insurers' law firm, may be permitted to collect, use, disclose and/or process my Personal Information for one or more of the above Purposes; and

(c) my Personal Information may be disclosed by any of the Insurers and/or GIA to their third party service providers or agents (including their law firm), which may be situated outside of Singapore, for one or more of the above Purposes.

Policyholder's Signature / Date & Time

Driver's Signature (if driver is not the policyholder) / Date & Time

Witnessed by Reporting Centre Personnel

Sketch Plan:

SLE towards CTE

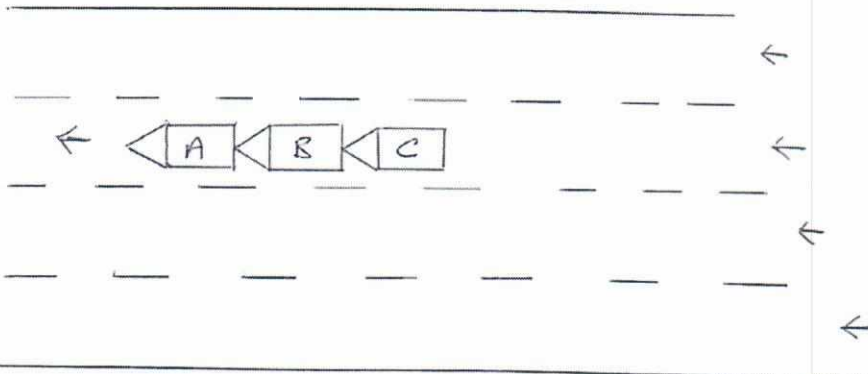

(A) SLE 2140 T

(C) SHB 9000 K

(B) SLE 5250 X

Describe Circumstances of the Accident

On the stated date and time, I was driving straight along Ste towards CTE on lane 2. Traffic was heavy and veh in front came to a stop. I then slow down my veh to a stop position while stationary. I felt a very good impact from my veh rear portion. I then realised that veh B had hit onto my veh rear portion. When I got down my veh, I realised that I was involved in a 3-car collision.

Declaration

We declare the foregoing particulars are true in every respect.

Policyholder's Signature / Date & Time

Driver's Signature (if driver is not the policyholder) / Date & Time

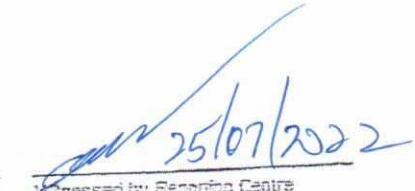
 25/07/2022
Witnessed by Reporting Centre Personnel

Date of Accident : 22/7/2022 Accident Time: 12:40 (24-HR-Format)
Accident Place : Slk towards City before tender exit
Vehicle No. (Car Plate No.) : SLA 2140 T Make/Model: Mercedes E200
Insurance Company : AIG Policy No: 7210121436
Owner or Company Name / IC No. : Soo Siew Leng SL518836 G
Owner or Company Contact No. : — Owner's Hp 9632 8381 Company Tel
DRIVER'S Name/IC No. : As above
DRIVER'S Date of Birth : 11/11/1962 DRIVER'S License Pass Date: 3 Sep 1990
Relationship of Owner & Driver : Spouse / Parents / Children / Sibling / Employee / Others: —

DRIVER'S Address : 81K 327, Hoiyang Ave 5 #08-176 (S30327)
DRIVER'S Contact No./ Alt No. : 1) 9632 8381 2) —
DRIVER'S Occupation : INDOOR / OUTDOOR (e.g. working inside or outside office)
Email Address : s1s00@hotmail.com
Weather & Road Surface : CLEAR & DRY / RAINING & WET / AFTER RAIN & WET
Reporting Type : Reporting Only / Claim Other Party / Claim Own Insurance
Number of Passengers (Including Driver): 1

Was there any video Captured by car camera: YES / NO

Exact purpose for which vehicle was being used at the time of accident: Private Use / Work Purpose

Any injury (If YES, Please state): Yes neck and lower back - headache

Other Party Driver's Particular (if any)

Vehicle No	: <u>SLN 5250 X</u>	Vehicle No	: <u>SHB 9000K</u>
Vehicle Make/Model	: <u>Toyota</u>	Vehicle Make/Model	: <u>Taxi</u>
Name Driver	: <u>—</u>	Name Driver	: <u>—</u>
IC No. Driver/Contact:	: <u>—</u>	IC No. Driver/Contact:	: <u>—</u>

Passenger's name & gender:



CERTIFICATE OF INSURANCE

AUTOPLUS PRIVATE VEHICLE

Name of Policyholder : Soo Siew Leng
Period of Insurance : 02 Nov 2021 To 01 Nov 2022
Engine No. : 27186030482866
Chassis No. : WDD2120482A654424

Vehicle No. : SLA2140T
Policy No. : 7210121436
Endorsement No. :
Issued Date : 14 Oct 2021

ABOUT THE COVER

Make/Model : MERCEDES BENZ E200 CGI BE
Engine Capacity/Tonnage : 1,796.00 CC
Driver Restriction : NA
Person or Classes of Persons Entitled to Drive* :
Sum Insured : Market Value
Off Peak Car : No
First Year of Registration : 2012
Insuring with COE/PARF : Yes

a) The Policyholder
b) Any other person who is driving on the Policyholder's order or with his/her permission.
This Policy will indemnify the Policyholder or any authorised driver only if he/she meets the specified age condition.

You have to pay an additional sum of \$3,000 as "Young and/or Inexperienced Driver Excess" ("YIDR") if You are or Your Authorised Driver (named or unnamed) is under the age of 23 and/or has less than 2 years' driving experience.

Age Condition : All Age Condition
Mileage Condition : Unlimited Mileage

Limitation as to use* :
Use only for social, domestic and pleasure purposes and for the Policyholder's business.
This Policy does not cover use for hire or reward, driving tuition, driving test, racing, pace-making, reliability trial or speed-testing, the carriage of goods other than samples in connection with any trade or business or use for any purpose in connection with Motor Trade.

Loss of Use 1500cc - 1600cc Optional

* Limitations rendered inoperative by Section 8 of the Motor Vehicles (Third-Party Risks and Compensation) Act (Cap. 189), Section 95 of the Road Transport Act, 1987 (Malaysia) and Road Transport (Amendment) Act 2019, are not to be included under these headings.

EXCESS

Section 1
Fire - \$0 Own Damage - \$800 Theft - \$0 Flood Cover - \$800

Section 2
Property Damage - \$0

Windscreen : \$100

Named Driver and Excess (where applicable)

Soo Siew Leng - \$800 (Own Damage), \$800 (Flood Cover), Soh Kwok Wah - \$800 (Own Damage), \$800 (Flood Cover)

APPROVED REPORTING CENTRES/AUTHORISED REPAIRERS (FOR CLAIMS RELATED REPAIRS)

Approved Reporting Centres/ AIG Authorised Repairers (For claims related repairs) Any accident repairs to the Vehicle must be carried out by one of our Authorised Repairers. Within the first 3 years of the first registration of the Vehicle in Singapore, You have the option of having the accident repairs carried out at the Sole Agent's workshop. For other Approved Reporting Centres/AIG Authorised Repairers, please contact our 24-hour accident emergency hotline at +65 6338 6200. Alternatively, You may refer to AIG website www.aig.sg or AIG SG Mobile App. Simply search and download "AIG SG" from iTunes or Google Play.

IMPORTANT NOTES

Hire Purchase Company/Employer's Loan: Speedo Capital Pte. Ltd.

I/We hereby certify that the policy to which this Certificate of Insurance relates is issued in accordance with the provisions of the Motor Vehicles (Third Party Risks and Compensation) Act (Cap. 189), Part IV of the Road Transport Act, 1987 (Malaysia), Road Transport (Amendment) Act 2019 and Motor Vehicles (Third Party Risks) Rules, 1959 (Malaysia).

0502263000

SAFE HARBOUR ASSURANCE AGENCY

BLK 208 HOUGANG ST 21 #04-207

SINGAPORE 530208

Underwritten by AIG Asia Pacific Insurance Pte. Ltd.

AIG Asia Pacific Insurance Pte. Ltd.

This computer generated document does not require a signature.

SSPNOS