

ASS. FEO. BY:

REP:

ASSIGNMENT

From: _____ Date: _____

Estimated Cost: _____

OD / TP / WS / TP RES / OD RES / EVA / INV / MV

To Inspect Vehicle No: _____

at Workshop m/s _____

of _____

Insured _____

Policy No. _____

Claims No. _____

Sum Insured: _____ Excess: _____

(Client's Record)

Make of Veh: _____

(Policy Condition)

Remark The veh had commenced its
repair at the time of inspection.

N/S	O/S

Bal. or Market Value: _____

IDAC Accident Rpt: _____ Consistent? : Yes or No

GIA / PR Seen: _____ Consistent? : Yes or No

Est. Repairs: _____ days Res.: Yes or No

Lum Sum: _____ % 3 Val.: Yes or No

CA / REV / REP. / 24 HRS

Date: _____ Person Contacted: _____

Vehicle: IN / OUT

Veh No: SCH8823L Yr Regn: 2019 / Sept.

Type: M.Car / M.Cycle / Bus / Van / Lorry / Taxi / Prime Mover /

Truck / Trailer or

Make: Audi Q2 C.C. 999

Colour: Grey A/C: Insured / Std / NI / NA

Sp. Reading: 25026 T/Radio: Insured / Std / NI / NA

Eng/No: _____

C/No: WAU222GABLA000984

Gen. Cond: Good / Fair / Poor / Burnt

Steering: Inorder / Jammed / Leaked / Burnt or

Brake: Inorder / Jammed / Leaked / Burnt or

Modi: Nil / S/Rim / STD A/Rim or

Tyre Size: F: 215/60R16

R: 215/60R16

BS / DUN / EXNOVA / GY / FS / LIZA / MIC / OHTSU / PIR / SUMI /

TOYO / YOKO or

Front _____ Rear _____

R/Bal. 06 mm R/Bal. 06 mm

L/Bal. 06 mm L/Bal. 06 mm

D.O.A. _____ D.O.I. 22/07/22

*Survey held at Premium

Des. of Damages: Frt / Rear / O/S / N/S / U/C / Rooftop or

Reas o/s.

The U/C / Chassis frame / Body Structure affected due to collision.

Date / Time	Action / Instruction
	<u>OD AIG.</u>
	<u>MV : 1201C</u>
	<u>PV : 41.6K.</u>
	<u>Nett : 78.4K.</u>

Date/Time, File Pass to?

☐

: Prel. Report

1)

☐

: Final Report

Date/Time, File Return to?

2)

Days Of Repair: _____

Resurvey No. of Trip: _____

Survey Fee: _____

Transportation: _____

Add Fee: ☐ : Site Insp (\$ _____)

☐ : Interview (\$ _____)

☐ : Tech. Insp (\$ _____)

Photos

Others

Report Format:

SINGAPORE ACCIDENT STATEMENT

IMPORTANT NOTICE

1. Please report correctly the details of the accident to speed up the claims process.
2. This Form must be completed by the Policyholder and/or the Authorised Driver
3. Information provided must be as truthful and accurate as possible. Any wilful misrepresentation or withholding of material facts may allow insurance companies to repudiate policy liability.
4. The issue and acceptance of this Form by insurance companies is not an admission of policy liability on the part of the insurance companies.
5. Any false reporting may be referred to the Police for investigation.
6. This report will be forwarded by the insurers of the GIA Records Management Centre established by the General Insurance Association of Singapore (GIA) for archiving and that copies of this report will, for a fee, be made available upon application by interested parties.
7. By the lodgement of this report to the insurers, you hereby consent to the archiving of this report at the centre and to copies of the report being made available aforesaid.

ACCIDENT STATEMENT

Date of Submission	19/07/2022 16:11 (SGT)
Reported by	Both
Date of Accident	18/07/2022 13:20 (SGT)
Exact Location of Accident	Braddell Rd, Singapore
Additional Location Information	AT THE CHEVRON ON BRADDELL LEADING TO CTE (AMK)
Country/State of Loss	Singapore

DETAILS OF OWN VEHICLE

Vehicle Registration Number	SCH8823L
INSURED/POLICYHOLDER	
Is company?	No
Name Of Registered Owner	WEE LYE KIM
NRIC No	SXXXX108E
Email Address	PWEE8888@GMAIL.COM
Mobile Phone No	(Phone) +65-96738823
Alternative Phone No	-

VEHICLE PARTICULARS

Manufacturer	Audi
Model	Q2
Variant	1.0 TFSI S TRONIC
Exact purpose for which vehicle was being used at time of accident	Private use
Are you claiming under your own insurance policy for repair to your vehicle?	Yes
Vehicle Category	Private car
Transmission	Auto
CC	999

INSURANCE COMPANY

Name of Insurance Company	AIG Asia Pacific Insurance Pte. Ltd.
Policy Number / Cover Note Number	1900159593-02

DRIVER

Name of Driver	WEE LYE KIM
NRIC No	SXXXX108E
Date Of Birth	21/07/1950
Occupation	Indoor

Date Of Driving Pass	19/03/1975
Driving experience	47 YEARS AND 4 MONTHS
Gender	Male
Mobile Number	(Phone) +65-96738823
Alt. Phone Number	-
Email Address	PWEE8888@GMAIL.COM
Address	BLK 3A UPPER BOOK KENG ROAD
Address complement	#15-604
Postcode	381003
Is the driver the policyholder?	Yes
If No, Relationship of the Driver with the Insured	-
Does Driver Own Other Vehicles?	No
Vehicle Registration Number of Other Vehicle Owned by Driver	-
Insurance Company of Other Vehicle Owned by Driver	-

GENERAL INFORMATION OF THE ACCIDENT

Type of Accident	Collision - Head to Rear
Weather Conditions	Clear
Road Surface	Dry

OTHER INFORMATION

Was any foreign vehicle involved in the accident?	Yes
Number of vehicles involved in the accident	2
Was anybody injured in the Accident?	No
Was any injured conveyed to hospital by ambulance?	-
Was any other vehicle or property damaged?	Yes
Number of Passengers (Including Driver)	2
Has the driver been approached by unknown person(s) soliciting/offering accident claims assistance?	No
Translator's name	-
Translator's ID	-
Translator's phone number	-
Translator's email	-
Original language used in the statement	-

FOREIGN VEHICLE 1

Vehicle Registration Number	JLT3945
Vehicle Category	Private car

PASSENGER 1

Name	WEE ZHI WEI
Gender	Male

DETAILS OF POLICE ACTION

Was the accident reported to the police?	Yes
Police Station Name	Aljunied Neighbourhood Police Post
Police Station Phone No	(Phone) +65-18002809999
Alt. Police Station Phone No	(Fax) +65-62815960
Police Station Address	Blk 13 Joo Seng Road #01-69 Singapore 360013
Was notice of intended Prosecution given?	No
If yes, against whom?	-

CIRCUMSTANCES OF ACCIDENT

REFER TO POLICE REPORT.

ATTACHMENT(S)

Are accident photos available for attachment?	Yes
Was there any video captured by Car Camera?	Yes



DETAILS OF OTHER VEHICLE PROPERTY 1

Vehicle Registration Number	SCH8823L
Vehicle Manufacturer	Audi
Vehicle Model	Q2
Vehicle Variant	-
Vehicle Colour	-
Vehicle Category	Private car
Name of Driver	WEE LYE KIM
Contact Number	(Phone) +65-96738823
Address	-
Address complement	-
Postcode	-
Insurance Company Name	-
Nature Of Damage	-
Details of property damaged in accident	-
No. Of Passenger (Including Driver)	2

DETAILS OF OTHER VEHICLE PROPERTY 2

Vehicle Registration Number	JLT3945
Vehicle Manufacturer	Toyota
Vehicle Model	Innova
Vehicle Variant	-
Vehicle Colour	-
Vehicle Category	Private car
Name of Driver	MUHAMMED NUR IKMALIZAM BIN KAMAROL ZAM ZAM
Contact Number	(Phone) +65-88616175
Address	-
Address complement	-
Postcode	-
Insurance Company Name	-
Nature Of Damage	-
Details of property damaged in accident	-
No. Of Passenger (Including Driver)	3

WITNESS DETAILS

WITNESS 1

Name	WEE ZHI WEI
Phone	(Phone) +65-96738823
Email	PWEE8888@GMAIL.COM

SKETCH PLAN

IMPORTANT NOTICE

1. Please report correctly the details of the accident to speed up the claims process.
2. This Form must be completed by the Policyholder and/or the Authorised Driver.
3. Information provided must be as truthful and accurate as possible. Any wilful misrepresentation or withholding of material facts may allow insurance companies to repudiate policy liability.
4. The issue and acceptance of this Form by insurance companies is not an admission of policy liability on the part of the insurance companies.
5. Any false reporting may be referred to the Police for investigation.
6. The report will be forwarded by the insurers of the GIA Records Management Centre established by the General Insurance Association of Singapore (GIA) for archiving and that copies of this report will for a fee be made available upon application by interested parties.
7. By the lodgement of this report to the insurers, you hereby consent to the archiving of this report at the centre and to copies of the report being made available aforesaid.
8. **Consent under the Personal Data Protection Act (PDPA)**

I understand, acknowledge, agree and consent that:

(a) My insurer, my workshop and the General Insurance Association of Singapore ("GIA") may/are permitted to collect, use, disclose and/or process my personal data/personal information set out in this [form] and any other personal information provided by me or possessed by my insurer (collectively the "Personal Information") and disclose and transfer such Personal Information to all insurer(s) who have insured vehicle(s) involved in this accident (all insurer(s) who have insured vehicle(s) involved in this accident shall be collectively referred to as the "Insurers"), the Insurers' lawyers/law firms, the Monetary Authority of Singapore and any relevant government agency/authority (such as the police), for the purpose(s) of:

- (i) processing, handling and/or dealing with my claims including the settlement of the claims and any necessary investigations relating to the claims;
- (ii) investigating the accident and/or my claims;
- (iii) carrying out and/or dealing with my instructions or responding to any enquiries by me;
- (iv) administering my claims (including the mailing of correspondence, statements, invoices, reports or notices to me, which could involve disclosure of certain personal data about me to bring about delivery of the same as well as on the external cover of envelopes/mail packages); and/or
- (v) complying with applicable law in administering, processing, handling and/or dealing with my claims.

(collectively the "Purposes")

(b) all insurer(s) who have insured vehicle(s) involved in this accident and the Insurers' lawyers/law firms, may/are permitted to collect, use, disclose and/or process my Personal Information for one or more of the above Purposes; and

(c) my Personal Information may/can be disclosed by any of the Insurers and/or GIA to their third party service providers or agents (including their lawyers/law firms), which may be sited outside of Singapore, for one or more of the above Purposes.

Policyholder's Signature / Date & Time
14/7/22 11:38am

Driver's Signature (If driver is not the policyholder) / Date & Time

Witnessed by Reporting Centre
Personnel Toy Fung

Sketch Plan

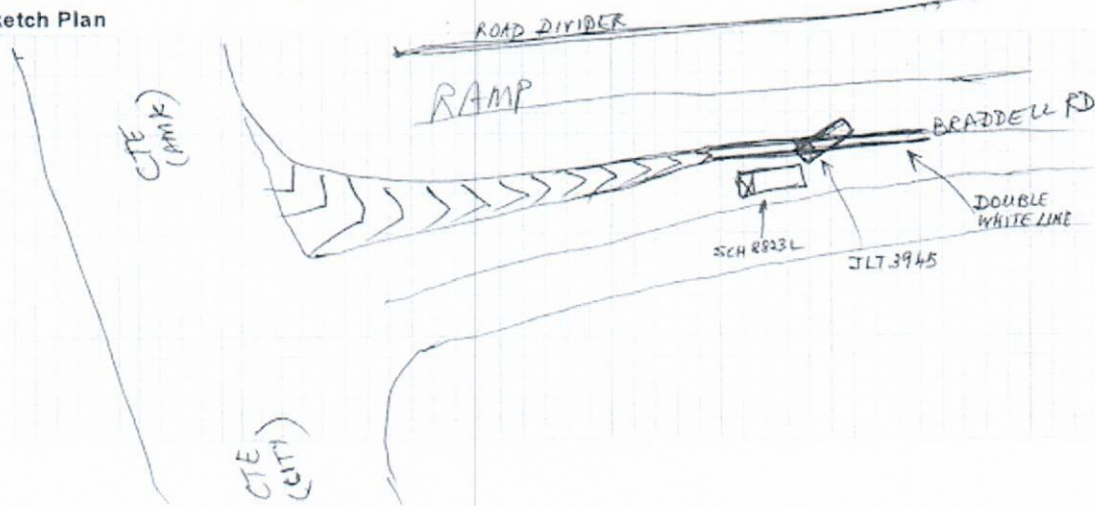

Describe Circumstances of the Accident

AS PER POLICE REPORT ATTACHED

Declaration

We declare the foregoing particulars are true in every respect.

Policyholder's Signature / Date & Time

Driver's Signature (If driver is not the policyholder) / Date & Time

Witnessed by Reporting Centre
Personnel *Ray Wong*

55 UBI ROAD 1, SINGAPORE 408699

TEL : 6366 2323 FAX : 6841 1183

EMAIL: NORA.KHAI@PREMIUMAUTO.COM.SG / CLAIMS@PREMIUMAUTO.COM.SG

ESTIMATE : ACCIDENT REPAIRS
WORKSHOP : UBI ROAD 1
CONTACT NO : 6366 2323
FAX NO : 6841 1183
REFERENCE : PA/OD/0611/2022/EQ
DATE : 20-Jul-22
WIP : 33656

VEHICLE NOT IN WORKSHOP. KINDLY ARRANGE FOR SURVEY ON 22/7/2022.

AIG ASIA PACIFIC INSURANCE PTE LTD

78 SHENTON WAY

#07-16 AIG BUILDING

SINGAPORE 079120

OWNER'S NAME : MR. WEE LYE KIM
ADDRESS : BLK 3A UPPER BOON KENG ROAD
#15-604
SINGAPORE 381003
TELEPHONE : HP +65 96738823
TYPE OF CLAIM : OWN DAMAGE CLAIM
POLICY NO : 1900159593-02
VEHICLE NO : **SCH 8823 L**
MODEL CODE : AUDI Q2 1.0 TFSI S-TRONIC
MODEL YEAR : 13/9/2019
ENGINE NO : CHZ C35553
CHASSIS NO : WAUZZZGA6LA000984
MILEAGE : -
DATE IN : -
ESTIMATED BY : JOHNNY BOO / ALLAN WU
ACCIDENT DATE : 18-Jul-22
PLACE OF ACCIDENT : THE CHEVRON ON BRADDELL LEADING TO CTE (AMK)

55 UBI ROAD 1, SINGAPORE 408699
 TEL : 6366 2323 FAX : 6841 1183
 EMAIL: NORA.KHAI@PREMIUMAUTO.COM.SG / CLAIMS@PREMIUMAUTO.COM.SG

ESTIMATED LABOUR CHARGES FOR ACCIDENT VEHICLE SCH 8823 L

S/N	NATURE OF JOBS	ESTIMATED CHARGES	SURVEYOR'S RECOMMENDATIONS
1	TO REMOVE AND TRANSFER REAR PARKING AID.	S/N \$ 280.00	✓
2	TO DISMANTLE AND RENEW REAR BUMPER. TO REPAIR RHS TAILLAMP PANEL. RE-ORGANIZE CRASH MANAGEMENT COMPONENTS. REINSTALL ALL PARTS REMOVED.	\$ 1,600.00	500 ✓
3	TO RESPRAY REAR BUMPER AND RHS TAILLAMP PANEL.	\$ 2,000.00	550 ✓
4	TO CARRY OUT DIAGNOSTIC CHECK ✓	S/N \$ 192.00	✓
TOTAL LABOUR CHARGES		: \$ 4,072.00	

55 UBI ROAD 1, SINGAPORE 408699
 TEL : 6366 2323 FAX : 6841 1183
 EMAIL: NORA.KHAI@PREMIUMAUTO.COM.SG / CLAIMS@PREMIUMAUTO.COM.SG

MATERIAL LIST FOR ACCIDENT VEHICLE REGN NO. SCH 8823 L

			DAMAGED PARTS & PRICES		
S/N	PARTS DESCRIPTION	QTY	S/NETT	REMARKS	
1	REAR BUMPER <i>Deland</i>	1	\$ 1,363.00	✓	
2	REAR BUMPER FIXING PARTS <i>new</i>	1	\$ 81.00	+	
3	REAR BUMPER SPOILER <i>cut</i>	1	\$ 316.00	✓	
4	REAR BUMPER TOW EYE COVER <i>new</i>	1	\$ 48.00	+	
5	REAR BUMPER REFLECTOR - RH <i>?</i>	1	\$ 34.00	?	
6	REAR INNER TAIL LIGHT - RH <i>3 new</i>	1	\$ 1,469.00	+	
7	REAR INNER TAIL LIGHT TRIM - RH <i>3 new</i>	1	\$ 34.00	+	
8	REAR BUMPER REINFORCEMENT BEAM <i>3 new</i>	1	\$ 615.00	+	
9	REAR BUMPER HOLDING STRAP - LH / RH	2	\$ 30.00	+	
10	REAR BUMPER GUIDE SECTION <i>?</i>	1	\$ 60.00	?	
11	REAR PARKING AID SENSOR - OUTER <i>3 new</i>	1	\$ 265.00	+	
12	REAR PARKING AID SEAL RING	4	\$ 10.00	+	
13	REAR VENT TRIM <i>new</i>	1	\$ 36.00	+	
14	REAR WHEEL COVER - RH / RH <i>LH new, RH cut</i>	2	\$ 360.00	✓	
15	SUNDRIES <i>?</i>		\$ 300.00	?	
TOTAL SPARE PARTS			: \$ 5,021.00		
TOTAL LABOUR CHARGES			: \$ 4,072.00		
GRAND TOTAL			: \$ 9,093.00		

ALL CHARGES ARE NOT INCLUSIVE OF GST
 LEGEND: REMARKS (OK) = APPROVED, REMARKS (X) = NOT APPROVED
 SPARE PARTS ARE SPECIAL NETT.

55 UBI ROAD 1, SINGAPORE 408699

TEL : 6366 2323 FAX : 6841 1183

EMAIL: NORA.KHAI@PREMIUMAUTO.COM.SG / CLAIMS@PREMIUMAUTO.COM.SG

NAME : *Adam Lj*
SURVEYED DATE : *22/07/22*
AUTHORISED DATE :
EXCESS COST :
LIABILITY :
REMARKS : *All Authorized, 03 Days*

PLEASE NOTE : THIS ESTIMATE IS BASED ON VISUAL INSPECTION OF THE AFFECTED VEHICLE. SHOULD WE REQUIRE FURTHER LABOUR CHARGES AND SPARE PARTS IN THE PROGRESS OF REPAIR, WE SHALL INFORM YOU ACCORDINGLY. FOR INSPECTION OF VEHICLE, PLEASE REFER TO MS. NORAH KHAI AT TEL: 6768 9828 / 6768 9911 FOR APPOINTMENT.

YOURS FAITHFULLY,
PREMIUM AUTOMOBILES PTE LTD

LKK Auto Consultants hence notify the Repairer of the following:

- To resurvey before/after spray painting
- To display damaged part(s) during resurvey
- Parts prices are subject to confirmation
- Third party survey is on a "Without Prejudice" basis
- No illegal modification(s) is allowed
- Supplementary item(s) must be resurveyed and is subject to final approval from Insurance Company

Acknowledged by Repairer
Signature:
Date:

JOHNNY BOO
BODY REPAIR MANAGER

ALLAN WU
CLAIMS CONSULTANT

> Back to OneMotoring

Enquire PARF/COE Rebate for Registered Vehicle

Vehicle Owner Particulars	
Owner ID Type:	Singapore NRIC
Owner ID:	108E
Vehicle Details	
Vehicle No.:	SCH8823L
Vehicle to be Exported:	No
Intended Deregistration Date:	25 Jul 2022
Vehicle Make:	AUDI
Vehicle Model:	Q2 1.0 TFSI S TRONIC
Primary Colour:	Grey
Manufacturing Year:	2019
Engine No.:	CHZC35553
Chassis No.:	WAUZZZGA6LA000984
Maximum Power Output:	85.0 kW (113 bhp)
Open Market Value:	\$23,664.00
Original Registration Date:	13 Sep 2019
First Registration Date:	13 Sep 2019
Transfer Count:	0
Actual ARF Paid:	\$25,130.00
Intended PARF Rebate Details	
PARF Eligibility:	Yes
PARF Eligibility Expiry Date:	12 Sep 2029
PARF Rebate Amount:	\$18,847.00
Intended COE Rebate Details	
COE Expiry Date:	12 Sep 2029
COE Category:	A - Car up to 1600cc & 97kW (130bhp)
COE Period(Years):	10
QP Paid:	\$31,783.00
COE Rebate Amount:	\$22,670.00
Total Rebate Amount:	\$41,517.00

The information contained herein is correct as at 25 Jul 2022

OK

NEW ALL-ELECTRIC 7-SEATER MPV
OPEL ZAFIRA-C LIFE[Book now](#)**Post an Advertisement**
Sell it yourself! Advertise it at just
\$68 until it's SOLD![Post an Ad](#) [Advertiser Login](#) [Ways of Selling](#)**2014 Mercedes Benz E250 Sedan (r17) Blue @65k.**C&C Maintained, Immaculate
Condition, Accident Free, Road
Tax Paid Feb '23.
Direct Owner StarAd

Think One Automobile

**NEW & USED
COMMERCIAL VEHICLES**[Save Search](#)Sort by [Date Posted](#) 20 results/page

4 vehicles

Audi Q2

Any Category

[Advanced Search](#)[Search](#)Make Model Price Depreciation Reg Date Eng Cap Mileage Veh Type Status **Search Selection** Audi Q2 Any Any 2019 Any Any Any Available☐ Audi Q2 1.4A TFSI CoD S-tronic

\$112,988

\$14,980 /yr

10-Jan-2019

1,395 cc

48,000 km

SUV

Available

Agent warranty until JAN 2024. Fully maintained at agent. Road tax till JAN 2023. Original paintwork.

[PREMIUM AD](#)[☆](#) Posted: 30-Jun-2022☐ Audi Q2 1.0A TFSI S-tronic

\$114,999

\$15,370 /yr

24-Jan-2019

999 cc

34,000 km

SUV

Available

Purchased From Authorized Audi Agent! Low Mileage. One Owner. 5 Years Unlimited Mileage Audi Agent Warranty Till Jan 2024! No Hidden/Admin Fees! Fully Audi Agent Servicing since Day One! Interest Rate 2.38% High Loan Available! Trade In Welcome! Please Call...

[☆](#) Posted: 16-Jul-2022☐ Audi Q2 1.0A TFSI S-tronic

\$124,999

\$16,280 /yr

31-May-2019

999 cc

27,561 km

SUV

Available

Audi Q2 from authorised Audi agent Premium Automobile. Covered under 5 years warranty till 31/05/2024, no mechanical issues, drive with absolute peace of mind. Underused 2nd family car with extremely low mileage and pristine interior. Well maintained, servicing done...

[DIRECT OWNER](#)[☆](#) Posted: 24-Jul-2022☐ Audi Q2 1.0A TFSI S-tronic

\$121,800

\$14,870 /yr

27-Nov-2019

999 cc

50,000 km

SUV

Available

Sporty looking and Responsive car that is also very functional for day to day drive. Looks and Feels good at a very low maintenance price, road tax at only \$392/year and also very fuel efficient. Well taken care by owner, Serviced and Maintained by Agent with at least 2.5year..

[CONSIGNMENT](#)[☆](#) Posted: 12-Jun-2022

Save this search criteria, to get email alerts whenever a match is found.

[Save Search](#)Make Model Price Depreciation Reg Date Eng Cap Mileage Veh Type Status For old advertisements, view [Expired ads](#)

20 results/page

Buy / Rent Cars[New Cars For Sale](#)[Used Cars For Sale](#)[Cars For Rent](#)**Sell Your Car**[Post an Ad](#)[Sell by Bidding](#)[Sell by Consignment](#)**Aftermarket**[Workshop Directory](#)[Aftermarket Products](#)**Articles**[Car Reviews](#)[Car Advice](#)[Car News](#)[Car Features](#)**General**[About Us](#)[Contact Us](#)[Careers](#)[Site Map](#)**Resources**[Car Insurance](#)[Car Valuation](#)[Used Car Warranty](#)[Bidded Carplates](#)**Follow Sgcarmart.com**