

PRO-OPTION SERVICES

Mailing address: Blk 189B Rivervale Drive, #04-1004, Singapore 542189

Email: mirage1195@gmail.com Mobile: 9061 0543

ACCIDENT VEHICLE INSPECTION REPORT

Report no : 632M22.CB
Vehicle no : FBP3933E

1 REFERENCE

Date of inspection : 21 June 2022
Requested by : Cavan Moyrer
Blk 463 Ang Mo Kio Avenue 10
#02-1114
Singapore 560463
Type of survey : Independent
Repairer : City Bike
25 kaki Bukit Road 4, #06-28 Synergy@KB, Singapore 417800
Date of accident : 23 June 2021

2 VEHICLE DATA

Make/model : **YAMAHA GDR155A (AEROX)**
Chassis no : MH3SG4640KJ053669
Engine no : G3J8E0099842
Date of registration : 27 March 2019 *COE Expiry Date:* 26 March 2029
Engine capacity : G3J8E0099842
Colour : Black

3 STATIC CONDITION CHECK

Steering : Affected
Foot brakes : Serviceable
Hand brakes : Serviceable
Paintwork : Good
General Condition : Bad

4 TIRE CONDITION CHECK

	<u>mm/Make</u>	<u>SIZE</u>
Front tread	: 5 mm/Pirelli	120/70-14
Rear tread	: 5 mm/Pirelli	150/70-12

5 BRIEF DESCRIPTION OF DAMAGE

Main chassis twisted/distorted, front forks bent, handlebar bent, handlebar end balancer scraped, brake lever abraded, headlamp broken, bodycover set broken/missing, front signal lamps missing, front brake rotor bent, rear view mirrors missing, steering under bracket bent, rear box missing, floor board top covers missing, fuel tank top panel squashed/distorted, etc. Please see photographs for more details.

6 REMARKS

This inspection is carried out on a "WITHOUT PREJUDICE" basis and I have not authorized any repairs.
This inspection only accounts for the damaged parts that could visually be seen. It does not include parts that could be damaged but required dismantling to ascertain their conditions.

Vehicle was seriously damaged in the accident with a twisted and distorted main chassis. Since LTA regulations prohibit the replacement of the vehicle chassis frame, no repair could be effected to restore the vehicle to its pre-accident condition. Thus, the vehicle would have to be declared as a Total Loss.

Report no : 632M22.CB
Vehicle no : FBP3933E

Vehicle was estimated to be about 2 years and 2 months old when it was involved in the accident and therefore it would have a serviceable life span of about 7 years 10 months or 94 months before its COE expired on 26 March 2029.

Total COE rebate as at June 2021 would be

QP paid = \$3,469.00
Monthly COE depreciation = $\text{QP paid} / 120 = \$28.91$
Remainder COE amount = \$2,717.38

Note: PARF rebate is not applicable to this type of vehicle.

A check from the internet for a similar vehicle for sale obtained a nearly same age vehicle advertising for sale at \$12,000.00. The depreciation rate for this vehicle is calculated to be about \$1,714.00.

Hence, working backward to June 2021 when the accident occurred which is about 1 year ago, the pre-accident market value for the accident vehicle would be about \$13,714.00.

7 RECOMMENDATION

Vehicle is declared as a Total Loss due at the pre-accident market value of about \$13,714.00.

Prepared by:

.....
Liaw Leong San
Licensed Automotive Appraiser

Dated: 25 June 2022

PRO-OPTION SERVICES

Mailing address: Blk 189B Rivervale Drive, #04-1004, Singapore 542189

Email: mirage1195@gmail.com Mobile: 9061 0543

Cavan Moyrer
Blk 463 Ang Mo Kio Avenue 10
#02-1114
Singapore 560463

Invoice no:	POS0632/22
Date:	25 June 2022
Report no:	632M22.CB
Vehicle :	FBP3933E

INVOICE

No	Item Description	Qty	Unit Price	Total Amount(\$)
01	Being charges for the inspection of the accident vehicle, transport and photographs.			700.00
SGD(\$): Seven Hundred only			Payable Amount:	700.00

"Cheque should be crossed and made payable to "Pro-Option Services"

PRO-OPTION SERVICES

.....
Authorised Signature

Enquire Vehicle Transfer Fee

Vehicle Details

Vehicle No.

FBP3933E

Make / Model

YAMAHA / GDR155A (AEROX)

Vehicle Type :

P01 - Passenger Scooter

Vehicle Attachment 1 :

No Attachment

Vehicle Scheme :

Normal

Chassis No. :

MH3SG4640KJ053669

Propellant :

Petrol

Engine No. :

G3J8E0099842

Motor No. :

-

Engine Capacity :

155 cc

Power Rating :

-

Maximum Power Output :

-

Maximum Laden Weight :

271 kg

Unladen Weight :

118 kg

Year Of Manufacture :

2019

Original Registration Date :

27 Mar 2019

Lifespan Expiry Date :

-

COE Category :

D - Motorcycle

Quota Premium :

\$3,469.00

COE Expiry Date :

26 Mar 2029

Road Tax Expiry Date :

-

PARF Eligibility Expiry Date :

-

Lay-up Expiry Date :

07 Oct 2022

Inspection Due Date :

26 Mar 2022

Report no: 632M22.CB

Vehicle no: FBP3933E

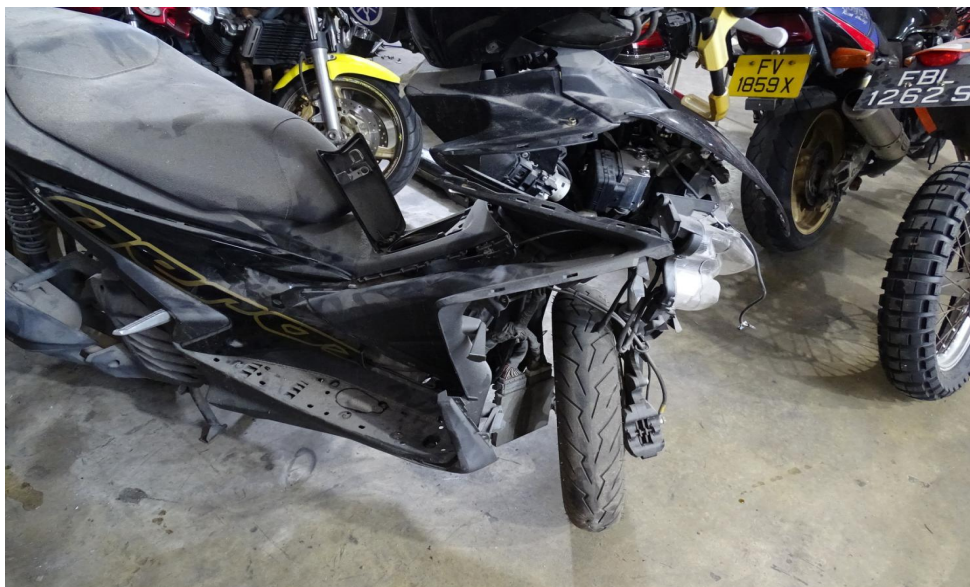









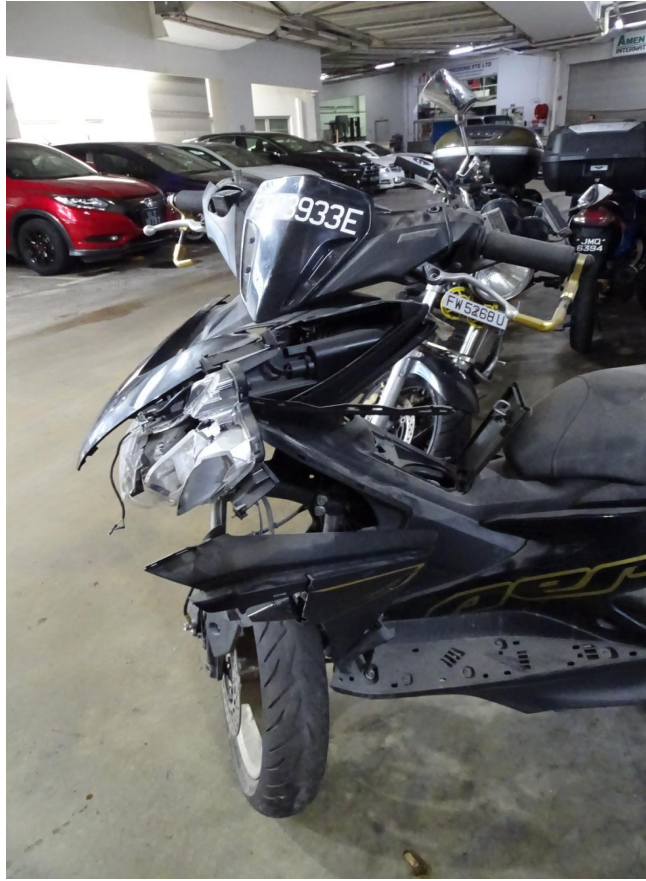



Report no: 632M22.CB
Vehicle no: FBP3933E

