





## SINGAPORE ACCIDENT STATEMENT

### IMPORTANT NOTICE

1. Please report correctly the details of the accident to speed up the claims process.
2. This Form must be completed by the Policyholder and/or the Authorised Driver.
3. Information provided must be as truthful and accurate as possible. Any wilful misrepresentation or withholding of material facts may allow insurance companies to repudiate policy liability.
4. The issue and acceptance of this Form by insurance companies is not an admission of policy liability on the part of the insurance companies.
5. Any false reporting may be referred to the Police for investigation.
6. This report will be forwarded by the insurers of the GIA Records Management Centre established by the General Insurance Association of Singapore (GIA) for archiving and that copies of this report will, for a fee, be made available upon application by interested parties.
7. By the lodgement of this report to the insurers, you hereby consent to the archiving of this report at the centre and to copies of the report being made available aforesaid.

### ACCIDENT STATEMENT

Date of Submission	25/07/2022 11:35 (SGT)
Reported by	Both
Date of Accident	24/07/2022 16:30 (SGT)
Exact Location of Accident	Gambas Ave, Singapore
Additional Location Information	SLIP ROAD TOWARDS WOODLANDS AVENUE 12
Country/State of Loss	Singapore

### DETAILS OF OWN VEHICLE

Vehicle Registration Number	SMV2447L
INSURED/POLICYHOLDER	
Is company?	No
Name Of Registered Owner	PUY RONGYAO, KELVIN
NRIC No	SXXXX970I
Email Address	xseith@gmail.com
Mobile Phone No	(Phone) +65-81809671
Alternative Phone No	-

### VEHICLE PARTICULARS

Manufacturer	Kia
Model	Stonic
Variant	-
Exact purpose for which vehicle was being used at time of accident	Private use
Are you claiming under your own insurance policy for repair to your vehicle?	No - Claiming third party
Vehicle Category	Private car
Transmission	Auto
CC	998

### INSURANCE COMPANY

Name of Insurance Company	AIG Asia Pacific Insurance Pte. Ltd.
Policy Number / Cover Note Number	2070131910

### DRIVER

Name of Driver	PUY RONGYAO, KELVIN
NRIC No	SXXXX970I
Date Of Birth	05/08/1981
Occupation	Indoor

Date Of Driving Pass	19/10/2000
Driving experience	21 YEARS AND 9 MONTHS
Gender	Male
Mobile Number	(Phone) +65-81809671
Alt. Phone Number	-
Email Address	xseith@gmail.com
Address	BLK 109 WOODLANDS VIEW #05-20
Address complement	-
Postcode	737712
Is the driver the policyholder?	Yes
If No, Relationship of the Driver with the Insured	-
Does Driver Own Other Vehicles?	No
Vehicle Registration Number of Other Vehicle Owned by Driver	-
Insurance Company of Other Vehicle Owned by Driver	-

#### GENERAL INFORMATION OF THE ACCIDENT

Type of Accident	Collision - Head to Rear
Weather Conditions	Clear
Road Surface	Dry

#### OTHER INFORMATION

Was any foreign vehicle involved in the accident?	No
Number of vehicles involved in the accident	2
Was anybody injured in the Accident?	No
Was any injured conveyed to hospital by ambulance?	-
Was any other vehicle or property damaged?	Yes
Number of Passengers (Including Driver)	3
Has the driver been approached by unknown person(s) soliciting/offering accident claims assistance?	No
Translator's name	-
Translator's ID	-
Translator's phone number	-
Translator's email	-
Original language used in the statement	-

#### PASSENGER 1

Name	JANE NG GEOK LIAN
Gender	Female

#### PASSENGER 2

Name	BAILEY BEI QI XUAN
Gender	Female

#### DETAILS OF POLICE ACTION

Was the accident reported to the police?	No
Was notice of intended Prosecution given?	No
If yes, against whom?	-

#### CIRCUMSTANCES OF ACCIDENT

#### PLEASE REFER TO SKETCH PLAN

#### ATTACHMENT(S)

Are accident photos available for attachment?	Yes
Was there any video captured by Car Camera?	No

#### DETAILS OF OTHER VEHICLE PROPERTY 1

Vehicle Registration Number	GBA4653K
Vehicle Manufacturer	-
Vehicle Model	-
Vehicle Variant	-
Vehicle Colour	-
Vehicle Category	Commercial vehicle
Name of Driver	-
Contact Number	-
Address	-
Address complement	-
Postcode	-
Insurance Company Name	NTUC Income Insurance Co-operative Ltd
Nature Of Damage	-
Details of property damaged in accident	-
No. Of Passenger (Including Driver)	-



## SKETCH PLAN

### IMPORTANT NOTICE

1. Please report **correctly** the details of the accident to speed up the claims process.
2. This Form must be **completed by the Policyholder and/or the Authorised Driver**.
3. Information provided must be as **truthful and accurate as possible**. Any wilful misrepresentation or withholding of material facts may allow insurance companies to **repudiate policy liability**.
4. The issue and acceptance of this Form by insurance companies is not an admission of policy liability on the part of the insurance companies.
5. **Any false reporting may be referred to the Police for investigation**.
6. The report will be forwarded by the insurers of the GIA Records Management Centre established by the General Insurance Association of Singapore (GIA) for archiving and that copies of this report will for a fee be made available upon application by interested parties.
7. By the lodgement of this report to the insurers, you hereby consent to the archiving of this report at the centre and to copies of the report being made available aforesaid.
8. **Consent under the Personal Data Protection Act (PDPA)**

I understand, acknowledge, agree and consent that :

(a) My insurer, my workshop and the General Insurance Association of Singapore ("GIA") may/are permitted to collect, use, disclose and/or process my personal data/personal information set out in this [form] and any other personal information provided by me or possessed by my insurer (collectively the "Personal Information") and disclose and transfer such Personal Information to all insurer(s) who have insured vehicle(s) involved in this accident (all insurer(s) who have insured vehicle(s) involved in this accident shall be collectively referred to as the "Insurers"), the Insurers' lawyers/law firms, the Monetary Authority of Singapore and any relevant government agency/authority (such as the police), for the purpose(s) of :

- (i) processing, handling and/or dealing with my claims including the settlement of the claims and any necessary investigations relating to the claims;
- (ii) investigating the accident and/or my claims;
- (iii) carrying out and/or dealing with my instructions or responding to any enquiries by me;
- (iv) administering my claims (including the mailing of correspondence, statements, invoices, reports or notices to me, which could involve disclosure of certain personal data about me to bring about delivery of the same as well as on the external cover of envelopes/mail packages); and/or
- (v) complying with applicable law in administering, processing, handling and/or dealing with my claims.

(collectively the "Purposes")

(b) all insurer(s) who have insured vehicle(s) involved in this accident and the Insurers' lawyers/law firms, may/are permitted to collect, use, disclose and/or process my Personal Information for one or more of the above Purposes; and

(c) my Personal Information may/can be disclosed by any of the Insurers and/or GIA to their third party service providers or agents (including their lawyers/law firms), which may be sited outside of Singapore, for one or more of the above Purposes.

Policyholder's Signature / Date & Time

Driver's Signature (If driver is not the policyholder) / Date & Time

Witnessed by Reporting Centre Personnel

Sketch Plan

GAMBAS AVE SLIP RD TOWARDS WOODLANDS AVE 12

A: SMV 2447L

B: GBA4653K

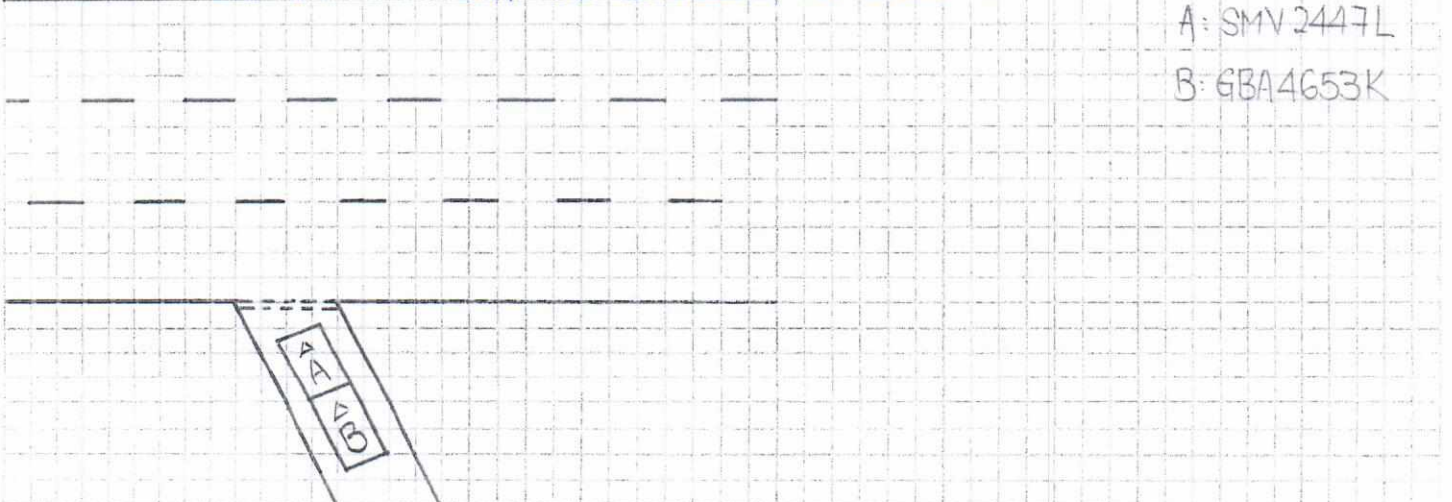

**Describe Circumstances of the Accident**

On 24.07.2022 at about 16:30pm. I was travelling along Gambas Avenue Slip Road towards Woodlands Avenue 12. I was stationery to check incoming vehicle. Suddenly, vehicle B hit my rear portion.

**Declaration**

We declare the foregoing particulars are true in every respect.

  
Policyholder's Signature / Date & Time

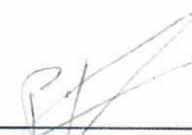
  
Driver's Signature (If driver is not the policyholder) / Date & Time

 25/07/2022  
Witnessed by Reporting Centre Personnel



Date of Accident : 24.07.2022 Accident Time : 16:30 PM (24-HR-Format)

Who reported the accident? : Owner / Driver / Both

Accident Place : Gambas Avenue Slip Road towards Woodlands Ave 12

Vehicle No (Car Plate No) : SMV 2447L Make/Model: Kia Stonic 1.0 DCT

Insurance Company : AIG Policy No: 2070131910

Fleet Policy : YES/NO

Type of Coverage : Comprehensive / Third Party / Third Party Fire & Theft

Name of Owner / IC No : Puy Rong Yao, Kelvin (S81249701)

Owner Contact No : 8180 9671 Owner's Hp \_\_\_\_\_ Company Tel \_\_\_\_\_

Driver Name / IC No : As above

Driver's Date of Birth : 05.08.1981 Driver's License Pass Date: 19.10.2000

Relationship of Driver : Spouse / Parents / Children / Sibling / Employee / Other: Owner

Driver's Address : Blk 109 Woodlands View # 05-20 Singapore 737712

Driver's Contact No : 1) 8180 9671 2) \_\_\_\_\_

Driver's Occupation : INDOOR / OUTDOOR (e.g. working inside or outside office)

Email Address : xseith@gmail.com

Weather & Road Surface : CLEAR & DRY / RAINING & WET / AFTER RAIN & WET

Reporting Type : Reporting Only / Claim Third Party / Claim Own Insurance

Number of Passenger(include Driver) : 3 person (1 Driver, 2 Passenger)

Was ther any video footage? : YES/NO

Exact purpose used at time of accident : Private Use / Private Hire / Work Purpose

Any injury (If Yes, Pls State) : NIL

**Other Party Driver's Particular (if any)**

VEH B : <u>GBA4653K (NTUC)</u>	Name & Contact No: _____
VEH C : _____	Name & Contact No: _____
VEH D : _____	Name & Contact No: _____
VEH E : _____	Name & Contact No: _____

**\*NEW - Passenger's Name & Gender:**

Female : Jane Ng Geok Lian (61 years old)

Female : Bailey Bei Qi Xuan (9 years old).

*[Signature]*



# CERTIFICATE OF INSURANCE

## KIA AUTO PROTECTOR PRIVATE VEHICLE

Name of Policyholder : PUY RONGYAO, KELVIN  
Period of Insurance : 23 Sep 2020 To 22 Sep 2022  
Engine No. : G3LCLP069933  
Chassis No. : KNAD6811VL6457799

Vehicle No. : SMV2447L  
Policy No. : 2070131910  
Endorsement No. :  
Issued Date : 14 Oct 2020

### ABOUT THE COVER

Make/Model : KIA Stonic  
Engine Capacity/Tonnage : 998.00 CC  
Driver Restriction : NA  
Sum Insured : Market Value  
Off Peak Car : No  
First Year of Registration : 2020  
Insuring with COE/PARF : Yes

#### Person or Classes of Persons Entitled to Drive\* :

- a) The Policyholder  
b) Any other person who is driving on the Policyholder's order or with his/her permission.  
This Policy will indemnify the Policyholder or any authorised driver only if he/she meets the specified age condition.

You have to pay an additional sum of \$3,000 as "Young and/or Inexperienced Driver Excess" ("YIDR") if You are or Your Authorised Driver (named or unnamed) is under the age of 23 and/or has less than 2 years' driving experience.

Age Condition : All Age Condition  
Mileage Condition : Unlimited Mileage  
Limitation as to use\* :

Use only for social, domestic and pleasure purposes and for the Policyholder's business.  
This Policy does not cover use for hire or reward, driving tuition, driving test, racing, pace-making, reliability trial or speed-testing, the carriage of goods other than samples in connection with any trade or business or use for any purpose in connection with Motor Trade.

Loss of Use 1500cc - 1600cc

\* Limitations rendered inoperative by Section 8 of the Motor Vehicles (Third-Party Risks and Compensation) Act (Cap. 189), Section 95 of the Road Transport Act, 1987 (Malaysia) and Road Transport (Amendment) Act 2019, are not to be included under these headings.

### EXCESS

Section 1  
Fire - \$0 Own Damage - \$600 Theft - \$0 Flood Cover - \$600

Section 2  
Property Damage - \$0

Windscreen : \$100

#### Named Driver and Excess (where applicable)

PUY RONGYAO, KELVIN - \$600 (Own Damage), \$600 (Flood Cover)

### APPROVED REPORTING CENTRES/AUTHORISED REPAIRERS (FOR CLAIMS RELATED REPAIRS)

1. Cycle & Carriage Body & Paint Centre Add: 209 Pandan Gardens Singapore 609339 65684501  
2. Cycle & Carriage Authorised Service Centre (For accident reporting & windscreen claim only) Add: 330 Ubi Rd 3 Singapore 408650 67461000  
3. Cycle & Carriage Authorised Service Centre (For accident reporting & windscreen claim only) Add: 241 Alexandra Road Singapore 159931 64278800  
4. Cycle & Carriage Authorised Service Centre (For accident reporting & windscreen claim only) Add: 600 Sin Ming Ave Singapore 575733 69328000

For other Approved Reporting Centres/AIG Authorised Repairers, please contact our 24-hour accident emergency hotline at +65 6338 6200. Alternatively, you may refer to AIG website [www.aig.sg](http://www.aig.sg) or AIG SG Mobile App. Simply search and download "AIG SG" from iTunes or Google Play.

### IMPORTANT NOTES

Hire Purchase Company/Employer's Loan: HL Bank

We hereby certify that the policy to which this Certificate of Insurance relates is issued in accordance with the provisions of the Motor Vehicles (Third Party Risks and Compensation) Act (Cap. 189), Part IV of the Road Transport Act, 1987 (Malaysia), Road Transport (Amendment) Act 2019 and Motor Vehicles (Third Party Risks) Rules, 1959 (Malaysia).

0504671215  
CYCLE & CARRIAGE - MIMILE

239 ALEXANDRA ROAD  
SINGAPORE 159930

Underwritten by AIG Asia Pacific Insurance Pte. Ltd.

**AIG Asia Pacific Insurance Pte. Ltd.**

This computer generated document does not require a signature.