

## Hsiao Tong (LKKAuto)

---

**From:** Eng Huey Huey <hueyhuey.eng@income.com.sg>  
**Sent:** Friday, 7 October 2022 3:39 PM  
**To:** Hsiao Tong (LKKAuto)  
**Subject:** RE: Recovery Claim For MID46196 // NTUC Insured: SKU6340M // DOA: 22/06/2022 [MT/1177519-002]

*Restricted*

Dear Hsiao Tong,

Our insured's statement:

**Describe Circumstances of the Accident**

MY VEHICLE WAS OVERTAKING VEHICLE B. WHEN I WAS ABOUT TO SHIFT INTO THE LEFT LANE, VEHICLE B SHIFTED RIGHT. SO TO AVOID VEHICLE B, I SWERVED TO THE RIGHT. BOTH VEHICLES THEN STOPPED FURTHER AHEAD TO EXCHANGE PARTICULARS, TOOK PHOTOS AND WE LEFT AFTERWHICH. NO ONE WAS INJURED.

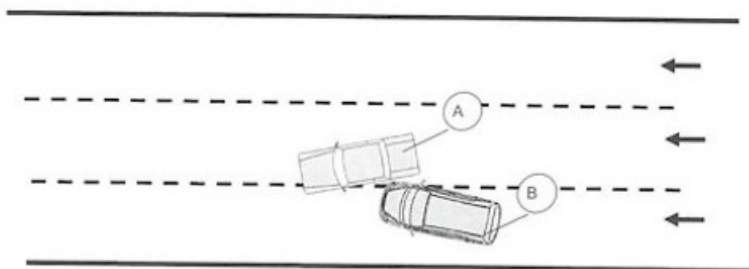

Vehicle A: SKU6340M

Vehicle B: 46196MID

Thank you.

Regards,

**Eng Huey Huey**

Assistant Manager

Operations, Motor and Personal Lines

T: +65 6430 7921



---

**From:** Hsiao Tong (LKKAuto) <chewht@lkkauto.com>  
**Sent:** Friday, 30 September 2022 1:30 PM  
**To:** Eng Huey Huey <hueyhuey.eng@income.com.sg>  
**Subject:** RE: Recovery Claim For MID46196 // NTUC Insured: SKU6340M // DOA: 22/06/2022

**[CAUTION: This email originated from outside of the organization. Do not click links or open attachments unless you can confirm the sender and know the content is safe.]**

Without Prejudice

Dear Sirs/Mdm,

Please let us have a copy of your client report for our necessary action.

Thank you.

Best Regards,

**Hsiao Tong, Chew (Ms)** | Case Handler

**LKK Auto Consultants Pte Ltd**

Phone: 6742-3197 | Email: [chewht@lkkauto.com](mailto:chewht@lkkauto.com) |

HQ : Blk 51, Paya Ubi Industrial Park, Ubi Avenue 1, #02-25 |  
S(408933)

---

**From:** Eng Huey Huey <[hueyhuey.eng@income.com.sg](mailto:hueyhuey.eng@income.com.sg)>

**Sent:** Wednesday, 7 September 2022 2:16 PM

**To:** Hsiao Tong (LKKAuto) <[chewht@lkkauto.com](mailto:chewht@lkkauto.com)>

**Subject:** RE: Recovery Claim For MID46196 // NTUC Insured: SKU6340M // DOA: 22/06/2022

*Restricted*

Dear Hsiao Tong,

Please submit video footage.

Thank you.

Regards,

**Eng Huey Huey**

Assistant Manager

Operations, Motor and Personal Lines

**T:** +65 6430 7921



---

**From:** Hsiao Tong (LKKAuto) <[chewht@lkkauto.com](mailto:chewht@lkkauto.com)>

**Sent:** Friday, 5 August 2022 11:16 am

**To:** Income Motor Dept <[motor@income.com.sg](mailto:motor@income.com.sg)>

**Subject:** Recovery Claim For MID46196 // NTUC Insured: SKU6340M // DOA: 22/06/2022

You don't often get email from [chewht@lkkauto.com](mailto:chewht@lkkauto.com). [Learn why this is important](#)

Your Ref: To be advised  
LKK Ref: CC2/MIDA22006981/p

Without Prejudice

**M/s NTUC INCOME INS CO-OP LTD**

Dear Sirs,

**ACCIDENT INVOLVING MID46196 & SKU6340M ALONG PIE ON 22/06/2022**

We refer to the above matter.

We have been appointed by MINDEF as claims adjuster to handle all traffic accident claims involving military vehicles with effect from December 2021.

We are instructed that the accident was caused by your insured's negligent driving and / or management of his vehicle. As a result of the accident, our principal's vehicle was damaged and our principal has been put to loss and expense, particulars of which are as follows: -

1. Cost of Repair (MID46196)	\$ 926.35
2. LTA Search Fee	\$ 7.45
<b>TOTAL</b>	<b>\$ 933.80</b>

A copy of the supporting documents is enclosed.

\* Please be note that repairs of MINDEF vehicles involved in accidents are carried out by MINDEF list of appointed contractors or at the unit's zonal workshops. There is no survey report of MINDEF vehicles.

**Kindly look into the above claim and let us have your cheque made payable to "PS DEFENCE" within the next 14 days from this letter.**

Thank you.

Best Regards,

**Hsiao Tong, Chew (Ms)** | Case Handler

**LKK Auto Consultants Pte Ltd**

Phone: 6742-3197 | Email: [chewht@lkkauto.com](mailto:chewht@lkkauto.com) |

HQ : Blk 51, Paya Ubi Industrial Park, Ubi Avenue 1, #02-25 |

S(408933)

---

Disclaimer

This e-mail contains privileged or confidential information which is intended only for the use of the recipient(s) named above. If you have received this message in error, please notify the sender immediately and delete all copies of it. Thank you.

---

Disclaimer

This e-mail contains privileged or confidential information which is intended only for the use of the recipient(s) named above. If you have received this message in error, please notify the sender immediately and delete all copies of it. Thank you.